"All the News That's Fit to Print."

The New York Times.

THE WEATHER.
Showers, slowly clearing, cooler to-day; fair, cooler to-morrow.

VOL. LVIII...NO. 18,784. * * * NEW YORK, TUESDAY, JUNE 29, 1909.—SIXTEEN PAGES ONE CENT In Greater New York, Jersey City, and Newark / Elsewhere, TWO CENTS

CLUE IN SIGEL MURDER IN HARLEM LAUNDRY

Police Search a Place in 126th Street and Take Away Several Bundles.

LING'S TRUNK TAKEN THERE

Expressman Tells of Carrying It from the Eighth Avenue Room—Statement by McCafferty.

The police late last night received a new clue in the case of Elsie Sigel, the girl missionary who was murdered in the rooms of Leon Ling, at 782 Eighth Avenue.

A man who said he was an expressman called at the West Forty-seventh Street Station about midnight last night and told the Lieutenant at the desk that on June 9 he had taken a trunk from the building at 782 Eighth Avenue to a Chinese laundry in West 126th Street. The man said he did not remember the number of the laundry. Detective Foster of the West Forty-seventh Street Station was sent out with the man to investigate his story.

It was learned, however, that yesterday afternoon three Central Office detectives visited the laundry of Man Lee, at 370 West 126th Street, and searched his place. They carried away with them several bundles tied up in newspaper, and when they departed closed the laundry, putting a police padlock on the door. The proprietor was not visible during these proceedings.

After a conference at Police Headquarters late yesterday between Commissioner Bingham, Deputy Commissioner Woods, and Inspector McCafferty, the head of the Detective Bureau, ten detectives were sent to Paterson, Passaic, Hackensack, and other towns in New Jersey, on a clue that, it was hoped, might lead to the capture of Leon Ling.

The conference followed information that Ling had been seen in one of the Jersey towns within a day or so. The police, it was understood, were told that he had found refuge with a Chinaman of his acquaintance.

McCafferty Sure of Getting Ling.

After the detectives had started for New Jersey, Inspector McCafferty gave out an authorized interview in which he expressed the opinion that Leon Ling was alive and would be caught. It was the first time since his detectives began working on the case that the Inspector had committed himself to that extent.

Not only did Inspector McCafferty say that he was sure Leon Ling was alive, but he went into details in presenting the theory upon which the police are now working, as to the movements of Ling immediately after the murder. He also discredited a tale exploited yesterday that a suitcase filled with the missing clothes of Elsie Sigel was left with a Chinese laundryman in Harlem the afternoon of the murder. His detectives had investigated that rumor, the Inspector said, and could find no basis for it. He also made it clear that Chong Sing, roommate of Leon Ling, has not cleared himself of suspicion in connection with the murder.

Inspector McCafferty, in telling the extent of the police work, said that fifty detectives from Headquarters had been searching through various cities of the East for trace of Leon Ling since the night of June 18, when Elsie Sigel's body was found in the trunk in Ling's den. Besides these detectives, the police investigation has been aided by the authorities of every city in the country.

"If Leon Ling is still in this country," said Inspector McCafferty, "there can be no escape for him. The moment he tries to leave the country, if he has not already done so, he will be caught. Of that I am sure. I am inclined to believe he has not fled to another country, and I am sure he is alive.

"The only vessel on which Leon could have escaped, for we have investigated every possible chance of his getting away on steamers, was one that will reach Yokohama on July 3. When it touches at that port the steamer will be searched, and if Leon Ling is on it he will be arrested. We are satisfied that he did not take passage on any other steamer. If it turns out that he is not on that one, then we will be sure, in the event that he is not captured in the meantime, that he is hiding somewhere in this country.

Not Seeking Other Suspects.

"There has been some talk about accomplices of Leon Ling for whom the police are supposed to be searching," continued the Inspector. "We are not looking for any one but Leon Ling. We believe that he committed the murder. There is no evidence that he had an accomplice, unless it was Chong Sing, and he is safely behind the bars. No one is under suspicion outside of these two."

"Will you say what evidence, if any, you have to show Chong Sing's complicity in the murder?" was asked.

"I cannot go into that at this time," replied the Inspector.

Mr. McCafferty went on to say that he was certain that Leon Ling was the person who sent the telegram from Washington in the night of June 9 to Elsie Sigel's father telling him not to worry. For Ling to have done this, the Inspector admitted, it was necessary for the fugitive Chinaman to move rapidly after the murder, but he believed Ling was cunning enough to have calculated his time so as to crowd in all that he appears to have done.

"The known facts in the case, so far as our investigation goes, are these," said the Inspector in accounting for Leon Ling's movements "Elsie Sigel was killed between 10 and 12:30 o'clock, at 782 Eighth Avenue, on June 9. Leon Ling without any doubt was the murderer, possibly aided by Chong Sing.

"Immediately after the murder, Leon Ling, leaving the girl's body in the trunk in his room, hurried to Washington. He prepared the telegram which was later in the night sent to Paul Sigel, the girl's father, then hurried back to this city in time to take the trunk to Newark. How Ling got the trunk there we are not as yet certain, but it is established that he reached the restaurant of Li Sing, in Newark, with it between 1 and 2 o'clock the morning of June 10.

"Ling returned to Li Sing's restaurant about 2 o'clock that afternoon with a cab, driven by James Halstead, and got the trunk. It was then brought back to the Eighth Avenue house, Ling helping to carry it to his room. From this point we have no trace of Leon Ling. Where he went after leaving his victim's body in his room we have been unable to

Continued on Page 3.

SUBWAY FLOOD AND TIE-UP.

Rain and a Switchman's Error Mix Up Schedule on Upper Broadway Line.

A flood, which caused a fuse to blow out, the derailment of two cars through a mistake by a switchman, and a man run over and killed, constituted a chapter of accidents last evening on the Broadway line of the Subway, each of which caused more or less provoking delays. The most serious, from the latter point of view, was the derailment which tied up north and south bound traffic between Dyckman Street and the Ship Canal Bridge at 225th Street from 7 o'clock until 10:15 P. M.

The trouble began shortly before 5 o'clock, when the homeward rush had just started. The heavy rainstorm, which seemed to spend its force over Washington Heights, was responsible for the flooding of the 157th Street Subway Station, which lies in a hollow. The water poured down the stairways until the tracks were covered a foot deep.

At 4:50 a northbound train, heavily laden, was pulling into the station when a fuse blew out, causing a short circuit. There was a flash, a lot of smoke, and the lights went out.

The front car caught fire, which, coupled with the shrieks of affrighted women passengers, added to the confusion. Fortunately, however, the train was soon emptied of passengers, and seven minutes later traffic was resumed. No one was hurt, but it was said that two women passengers fainted.

Two hours later a Dyckman Street train was switching from the centre track to the southbound track, just north of that station, and six cars of the train had negotiated it safely when the switchman pulled back the switch key too soon, so that the last two cars left the rail and plowed their way some distance, tearing up the ties and demolishing the third rail. By the time the train was pulled up the last car lay in such a position that all traffic was blocked.

It took a wrecking crew three hours to repair the damage so that the first train out could proceed. In the meantime northbound trains were run up as far as 181st Street, then sent back on the same track to 168th Street, where they were switched to the southbound track.

Passengers bound further north than 181st Street had to get to their destinations by other means of transit.

While all this was going on August Apart, a track walker, working somewhere near 160th Street, was run down and killed by a southbound train.

TO MAKE LUSITANIA SPEEDIER.

New Propellers to be Installed—May Make Her a 26-Knotter.

The Cunard liner Lusitania, which sails to-morrow for Liverpool with her first and second class cabins full, will lie up for ten days on her arrival on the other side to have her propellers changed.

The two large brass solid propellers on the high pressure turbines are to be replaced by two smaller ones which, it is hoped, will enable the liner to get away quicker on starting and give her more speed. The manganese bronze propellers that were used once for the Mauretania will be placed on the two low-pressure turbines of the Lusitania.

The new propellers will measure about thirty feet in diameter and cost $10,000 each.

In addition it is understood that the pitch will be altered by giving the propellers a twist that will get a firmer grip on the water. It is hoped that when the Lusitania leaves Liverpool on her next voyage, July 17, she will be able to average twenty-six knots on her passage across, but it is not expected that she will take away the blue ribbon of the Atlantic from the Mauretania. She was considerably stiffened aft after her first trip, and is not so supple as her sister ship.

On the Lusitania to-morrow go the officers and crew of the wrecked Slavonia to attend the British Board of Trade Inquiry, which will be held in the Admiralty Court, London. They all feel sorry for Capt. Dunning, who is still on board the Slavonia with Chief Officer Anderson, but they regret still more deeply the Captain's obliging disposition which caused him to take his ship seventy miles out of her direct course to Gibraltar and pile her on the rocks to gratify the whim of the passengers who had petitioned him to let them see "beautiful Flores."

Owing to the crowded state of the saloons the officers of the Slavonia will have to travel across in quarters specially fitted up for them in the steerage of the Lusitania.

CHURCH BUILDS SPITE FENCE.

Opponent Replies with Improvised Scripture, and Parishioners Laugh.

Special to The New York Times.

MIDDLETOWN, N. Y., June 28.—The whole city is laughing at the controversy going on between the officials of the First Congregational Church, one of the leading churches of Middletown, and Dr. J. B. Hulett, a prominent physician. The church has handsome grounds surrounding it, and immediately adjoining them are the house and barn of Dr. Hulett.

Some months ago the church people ordered Dr. Hulett to remove some refuse from the church property which they asserted had come from the physician's barn. The physician said that the refuse did not come from his barn, and refused to remove it.

After several wordy encounters between the church Trustees and the physician the Trustees caused an eight-foot rough board fence to be built between their property and Dr. Hulett's property. The fence is close to the handsome barn of Dr. Hulett and shuts off the light and air. The doctor requested the officials of the church to either remove the fence or lower it so that it would not cover up his windows, but they refused to do so, and the public is awaiting developments.

Sunday, when the members of the congregation went to church they looked to see if the board fence was still in position, thinking that maybe the physician might have chopped it down. The fence was still there, but above it and overlooking the churchyard was a sign 10 feet long and 4 feet high, and on it, painted in large letters, was the quotation, "He who wantonly cutteth off his neighbor's light shall be an abomination in the eyes of all his people."

The church people gasped, and then read the sign again. Then the majority laughed, and all through the services smiles were seen on their faces. Bibles were searched for the quotation, but it could not be found. To-day every one is laughing at Dr. Hulett's improvised Scripture quotation, and the opinion is that he has somewhat the better of the church Trustees. They are waiting to see whether the church people will take down the fence or Dr. Hulett his sign.

A lost article advertised in The New York Times has a good chance for recovery. A Free Registry Bureau. Telephone 1000 Bryant.—Adv.

ONE DEATH FOLLOWS YESTERDAY'S STORM

Much Damage to Property from Thunderstorm Which Swept Across the City.

DIDN'T DISPEL THE HEAT

But Weather Bureau Says Cooler Weather Is Due To-day—Little Silver Steamboat Hit.

After a day in which the temperature reached 85 degrees and the excessive humidity brought discomfort and suffering, a heavy thunderstorm, accompanied by vivid lightning, broke over this city in the afternoon, bringing death and damage to property. For a short time the air was cleared by the rain, but there was no drop in the temperature, and conditions soon became as bad as before the downpour. The local weather forecaster, however, declares that it will soon be cool again. The backbone of the hot wave will be broken to-day, he says, and by Wednesday the extremely hot weather should have passed.

The electrical storm that broke in the afternoon killed one man in Brooklyn, and in Williamsburg a woman was seriously injured by a bolt of lightning which struck her home.

Harry Keenan, 32 years old, of 41 Weldon Street, East New York, was killed by electricity during the height of the storm at Crescent, near Glen Street. Lightning struck the feed wire of the Edison Company's plant in Crescent Street.

The heat burned the insulation from the wires running down the side of a pole, and this is supposed to have grounded the wires, setting fire to the base of the pole. Keenan, seeing the electric flames darting about the pole, filled a pail he carried with water and threw the water at the pole. The stream formed a connection through his body to the ground and he was instantly killed. Keenan's mother was crazed with grief when she learned of the tragedy.

Mrs. Dora Schnyder of 183 Meserole Street, Williamsburg, was taken to St. Catharine's Hospital from her home in a serious condition, the result of lightning striking the house. Mrs. Schnyder attempted to close a window as the storm came up. As she took hold of the sash, lightning struck the house, running down the front wall to the ground. The window was smashed, and Mrs. Schnyder was knocked half way across the room. She was cut by glass and lost so much blood before help came that it is feared she will die.

The storm spread a black path over the city and for a time it was so dark that lights had to be turned on in the stores.

In Harlem the streets were running rivers and along West and South Streets the cellars were quickly flooded. In Williamsburg, in Evergreen Avenue from Cooper to Halsey Streets, the water rose to a depth of two feet. In a bakery in Eldridge Street the water put out the fires. On both sides of the streets cellars were flooded and much damage was done.

While Mrs. Astor Lansman was in the kitchen of her apartment on the fourth floor of 529 East Eighty-eighth Street, a bolt of lightning passed through the window of her parlor and set fire to the room. The crash of thunder frightened her, and when she ran from the rear of her apartment and saw that the front was on fire she fainted.

Neighbors saw smoke issuing from the Lansman apartment and notified Policeman Downey of the East Eighty-eighth Street Police Station, who sent in an alarm. The officer then hastened into the Lansman apartment, where he found Mrs. Lansman unconscious on the floor. He carried her to the rear room, where she revived after a short interval. The firemen quenched the flames before they had time to spread beyond the front room. The damage amounted to about $100.

A one-story loft opposite Woodmansten Inn, on the Williamsbridge Road, the Bronx, was struck by lightning. The flimsy structure, used for the storage of hay and straw and for the shelter of horses owned by patrons of the inn, immediately caught fire and burned to the ground before Engine Companies 61 and 64 and Truck 62 arrived.

One death due to the heat occurred yesterday and thirty-two persons were prostrated. Alexander Woods, a painter of 66 West 139th Street, was found dead in bed. He had been suffering from the heat for a week.

Caspar Melleiser of 246 East Fifty-fifth Street, a blacksmith, went insane from the heat while working over his forge. He was taken to Bellevue Hospital.

Margaret Engleman, 28 years old, a servant employed by Mrs. Samuel Rodenberger, on the second floor of 206 West 119th Street, was instantly killed by falling from the roof of the five-story tenement at that address to the stone pavement at the bottom of the airshaft. She was overcome by the heat while hanging out the washing.

Fully 50,000 homegoing persons were blockaded in Long Island City last evening, the result of washouts on the trolley lines and the Long Island Railroad. The highways were converted into torrents and the lowlands became lakes. Through the flooding of the power house of the New York & Queens County Electric Railway in Purvis Street, near Jackson Avenue, operation of that section of the road stopped, and a washout at Woodside Junction and Penny Bridge put every division of the railroad out of commission.

More than forty automobiles were stuck at one time in a depression along Jackson Avenue at Corona during the height of the storm, and it is said that among the lot were several owned by well-known New Yorkers. Gangs of men were set to work to pump out the flooded power house in Purvis Street, and it was late last night before the road was again put in operation.

During the height of the storm William Evans of 401 State Street, Brooklyn, property man at Gala Park, North Beach, was struck by lightning. He was revived by Dr. P. J. Cooney of St. John's Hospital, and was later sent to his home. Marie Ohanka employed as a maid at Belvedere Park, North Beach, became so frightened during the storm that she ran to her room and attempted suicide by hanging. She was caught and restrained until the arrival of an ambulance from St. John's Hospital, and she was removed to that institution.

When the excursion boat Little Silver of the Patten Line was plowing through the whitecaps kicked up by the thunderstorm late yesterday afternoon, on her return trip from Long Branch to this city, the 200 passengers aboard, most of them women and children, were startled by two loud crashes of thunder.

These were followed by an even louder crash, a sudden blaze of lightning, and a shower of splintered wood, which fell all over the boat from stem to stern. The flagpole at the steamer's bow had been shattered by lightning.

For a moment it seemed as though the vessel itself had been struck. Her passengers were almost in a panic. Women screamed, children began to cry, and several men started for the life preservers.

Members of the crew went about quieting everybody, and taking water to women who had fainted. But soon after, when the Little Silver had worked her way out of the gale, in the teeth of which she had been running, the passengers went about gathering up the splinters of the pole for souvenirs.

It is pure! The sealed lead packets of "Salada" guarantee you tea free from all foreign substances. At your grocer's.—Adv.

ADOPTS LONGER AFTERNOONS.

Cincinnati Votes Ordinance Setting Clock Ahead One Hour in Summer.

Special to The New York Times.

CINCINNATI, Ohio, June 28.—Following President Taft's suggestion that the "more daylight" plan should be taken up at once the Cincinnati Councilmen to-day voted unanimously to adopt the plan, turning the clock ahead an hour, so as to enable working folk to begin their tasks an hour earlier in the morning and knock off an hour earlier in the afternoon, thus gaining an additional hour of daylight for recreation.

The new ordinance becomes operative May 1, 1910, and will continue until Oct. 1, 1910. The measure is the first of its kind passed in the United States, and the National Daylight Association, fostering the plan, has made preparations to continue the work on a larger scale. The new law went through under a suspension of the rules, and an unanimous vote is recorded on the minutes.

Councilman Mullen, known as the "Timothy D. Sullivan of Cincinnati," is the father of the measure. He declared that he introduced it because of the pressure brought to bear by the thousands of workingmen in his ward, which comprises the working-class settlement of the city. Along with the document he submitted a list of firms who favored the change.

GAMBLERS' WINDOWLESS DEN.

An Odd Brick Structure in a Backyard That Puzzles Folk.

A substantial square, single-storied brick structure occupies practically the entire backyard of a certain respectable brownstone residence in West Forty-third Street.

One of several peculiar things about this backyard structure is its lack of windows. A row of small round portholes about twenty feet from the ground apparently furnishes it with air, but not with light. The roof, too, although it has a ventilating apparatus, seems to have no skylight. No one on the outside evidently could possibly look into the building. It is entirely safe from evidence getters and spies.

Another strange thing about the backyard building is the way in which it is connected with the very respectable-looking brownstone house in front of it. The connection is apparently a short passageway a few feet above the ground. But this passage is carefully masked both by an unusually high board fence and a white and buff awning. An iron grating also runs all the way up between the two buildings as high as the rear structure's roof.

This odd, windowless backyard building is a constant source of curiosity to the transient guests of the near-by hotels and to the young members of the adjacent college clubs who look out on it from their back windows—it is so obviously not a factory, restaurant, or dwelling. It is deserted now, and the bricks are beginning to show weather wear from lack of painting.

It is said to have been once one of the biggest and most notorious roulette rooms in the city during wide-open days under Tammany Hall.

JEWELRY IN PATIENT'S MOUTH.

Man Who Had Convulsions Coughed Out Cuff Buttons and Watch Charm.

Dr. R. P. Burke of Bellevue Hospital took to that institution yesterday afternoon a man suffering from heart trouble and convulsions. He was Antonio Cornerole, 55 years old, of 3 East Twenty-eight Street. Dr. Leroy Smith admitted the patient, and while examining the man saw something bright in his mouth. Thinking Cornerole had loosened a gold tooth in his convulsions, Dr. Smith opened the man's mouth and took out the object, which was a gold cuff button.

"That's my button," said Dr. Burke. Before he could say more the man coughed out another button, the mate of the first one. The doctors opened the man's mouth and out came Dr. Burke's watch charm.

The only way Dr. Burke can account for the presence of his jewelry in the patient's mouth is that he had them in his coat pocket, and, in taking off the coat, he thinks they fell beside the man and that he got them in his mouth accidentally. Cornerole will recover.

BABY KILLED UNDER A CAR.

Police Have Trouble in Saving the Motorman from an Excited Crowd.

Mrs. Freda Dietsche, wife of Emil Dietsche, proprietor of a restaurant at 412 West Broadway, started across the road in front of her home last night, leading by the hand her twenty-one-months-old son, Frank. They had barely reached the car tracks when a southbound car bore down on them, and, while Mrs. Dietsche suceeded in getting out of the way, the child was hit by the car, knocked down, and killed.

The accident was seen by a great many people, mostly Italians, and soon a crowd of 2,000 persons got round the car, threatening the motorman, Michael Crehan of 927 Sixth Avenue. Detective Rocco Cavani of the Italian Squad, who lives near the scene of the accident, hearing the shouting, arrived in time to save Crehan from violence. Locking the motorman in the car, he sent for the reserves from the Macdougal Street Station, but it took a deal of strategy to get Crehan to the station house without harm.

The car had to be lifted before the child's body could be got out. A technical charge of homicide was made against Crehan.

DINE ON WHITE HOUSE ROOF.

President Taft Entertains Cabinet and Other Officers at Garden Party.

Special to The New York Times.

WASHINGTON, June 28.—President Taft to-night gave the first roof garden party in the history of the White House so far as is known. The heat of the last few days suggested the idea of dining outdoors, and the President arranged for an al fresco dinner on the top of the west wing of the Executive Mansion. All of the members of the Cabinet who are now in town were invited, and a number of members of Congress and Diplomatic Corps were among the guests.

The roof of the wing was decorated with plants and vines, and the tables were spread in a bower of flowers. A section of the Marine Band played during the dinner, while a cool breeze from the southwest swept over the host and his guests.

No ladies were included among the guests, the dinner being entirely a stag affair. The illness of Mrs. Taft permitted such an arrangement.

OVER THE FOURTH AT ATLANTIC CITY. Pennsylvania Railroad through trains leave New York 9:55 A. M., 2:55 P. M. weekdays, 1:25 P. M. Saturdays only; 7:55 A. M. Sundays. Special train returning, will leave Atlantic City Monday, July 5, at 5:45 P. M.—Adv.

WRIGHTS FAIL TO FLY; SNUB CONGRESSMEN

Senate and House Adjourn to Watch Aviators, but Are Disappointed.

BROTHERS NOT DIPLOMATS

Signal Corps Officers Had Hoped to Make Good Impression for Appropriation—Wind Too Strong for Flight.

Special to The New York Times.

WASHINGTON, June 28.—The Wright brothers snubbed official Washington to-day, and disappointed it as well. The snub, if it properly can be called that, arose from the desire of the Wrights to be left alone, while the disappointment was a weather accident. The lawmakers, assembled en masse to watch a flight which did not come off, and having been refused an opportunity to meet the Wright brothers, left Fort Myer expressing pessimistic opinions of flying machines.

The performance to-day does not promise well for the appropriation for aeronautics which the Army Signal Corps wants Congress to vote at the next session. Wilbur Wright said late in the afternoon that it was "absurd" for the Senate to adjourn for one of these flights, as it did to-day, that neither he nor his brother had ever undertaken to make a flight at any definite time, and that they would not undertake to do so.

All that the bored and wilted Senators know about it is that they were urged to go to Fort Myer this afternoon and see the flying machine fly, and that nothing flew. Most of the House members were present, also by invitation. This was the work of the Signal Corps officers, anxious for their appropriation. The Signal Corps officers guessed wrong, that was all.

First a storm threatened, then a coquettish breeze, and then more breeze postponed the experiment until the brothers gave it up altogether. They have had their machine out in much worse weather, but exceptional circumstances govern this first trial flight they are to make this week.

Wilbur Wright explained some of them. "This is a new machine," he said, "which has never been tested. This field is the scene of last year's accident, and my brother, who is to make the first flight, has not taken a machine up since that accident. Under these circumstances we will not attempt our first flight except under ideal weather conditions."

Wilbur Wright did not make any of these explanations to the Senators and Representatives, however. When some of them were ushered on to the field after the ascension was declared off the Wright brothers turned their backs on the statesmen and took refuge in the balloon shed. Here again the anxious signal officers were trying to do their best to give Congress some sort of show for its trouble. If there was to be no flight, the Signal Corps men seem to have figured that meeting the famous Wright brothers and hearing an explanation of their sky car from their own lips would help some.

There was nothing doing. Instead, Wilbur Wright of Dayton, Ohio, explained his policy of dealing with "crowds." "This crowd seems so fretful," he said, laughingly, after pushing aside and escaping from a throng of statesmen who wanted to meet him. "When I was in France and the crowd grew fretful, do you know what I used to do? I used to have the machine wheeled back into the shed and locked the door." He showed every symptom of a desire to discipline in the same fashion to-day's "crowd" held back by ropes and guarded by vigilant sentries, and consisting chiefly of the Congress of the United States, which will determine whether the army shall have any more money for flying machine experiments.

The soldiers who had charge of things at Fort Myer did their best to protect the Wrights in the seclusion they demanded. Besides the ropes and sentries and passports utilized there was an additional precaution of many cavalrymen constantly galloping around the outskirts of the big, dusty parade ground. Such a galloper rounded up Senator Aldrich in short order when he tried to cross the field to the balloon shed. An officer approaching who recognized Aldrich, the latter was permitted to send a request to the balloon shed that he take a look at the aeroplane. The Wrights couldn't see it that way, and Aldrich was hustled back behind the ropes.

Assistant Secretary of the Navy Beekman Winthrop and Mrs. Winthrop were pounced upon and hustled about. So were Senators Lodge and Kean, with the ladies who were in their party. "Uncle Joe" Cannon and "Jim" Tawney, Chairman of the House Appropriations Committee, saw what happened to the Senators and stuck to their automobile pretty closely.

Even after the statesmen were invited into the field to inspect the machine their official badges helped them not at all, unless an army officer accompanied them, or saw them headed back and rescued them from the hands of the horsemen.

It was hot, even for Washington, and Congress sat for two hours in the sun watching the Wright brothers tinker on their machine on the edge of the dusty field. The thing was wheeled out, indeed, but it never left the ground. And what made the statesmen angriest was that they missed to-day's ball game. They swear they won't attend any more Signal Corps parties given in honor of the Wright brothers.

ZEPPELIN I. OFF FOR METZ.

Dirigible Left Friedrichshafen Last Night on 180-Mile Journey.

FRIEDRICHSHAFEN, June 28.—The dirigible balloon Zeppelin I. started at a late hour to-night for Metz. The machine will be permanently stationed at that city for military purposes.

The distance from Friedrichshafen to Metz, where Germany's military eye looks out on France, is some 180 miles as the crow flies. The route of the airship, unless a detour were made to the north, would be across the Black Forest and the Vosges Mountains, passing close to Strasburg and traversing Baden, Alsace, and Lorraine.

ENDOWED CHAIR OF AVIATION.

University of Paris Announces Donations of $240,000.

PARIS, June 28.—The University of Paris has announced two donations in the interests of aviation.

The first is $100,000 with an annual subvention of $3,000 from Henri Deutsche de la Meurthe for the foundation of a department of technical aeronautics, including studies and researches for the perfection of aerial apparatus of whatever form. The second is $140,000 from Basil Zakaroff, a Greek resident of Paris, for the foundation of a Chair of Aviation.

MIKADO'S HEIR COMING.

Seattle Hears He Will Visit Alaska-Yukon Exposition in August.

SEATTLE, Wash., June 28.—Crown Prince Yoshihito Haruhomiya of Japan will visit the Alaska-Yukon-Pacific Exposition in August, according to advices received to-day by the Japanese Commissioner of the fair.

The Japanese Crown Prince—he was declared heir to the throne in 1889—will be 30 years old at the end of the month appointed for his visit to Seattle. He has a son and two daughters.

TWELVE HURT IN COLLISION.

Two Brooklyn Women Among Victims of Crash on New Haven Road.

NEW BRITAIN, Conn., June 28.—A dozen persons were injured in a collision on the Berlin branch of the New York, New Haven & Hartford Railroad between a passenger train and a work train at Berlin this afternoon. None of the injuries will, it is believed, result fatally.

The injured include:

Mrs. Catherine E. Champion, Brooklyn, N. Y.; jawbone and elbow fractured and badly bruised.

Mrs. Elizabeth Cummings, Brooklyn, N. Y.; ankle fractured, small cuts, and bruises.

HURT IN AUTO CRASH.

Motor Hits a Tree in Rounding a Curve in the Bronx.

Shortly before 1 o'clock this morning a large automobile, in turning a sharp corner out of the Eastern Boulevard into Pelham Parkway in the Bronx, crashed into a tree and was upset. Three men and two women, besides the chauffeur, were in the auto.

Three of the party were slightly injured. Two men, who said they were John Moore of 828 Ridgewood Avenue, Glen Ridge, N. J., and E. E. Setbridge of 161 Cleveland Avenue, Orange, N. J., were seriously hurt. Mr. Setbridge suffered a broken hip, and Mr. Moore a broken leg. The injured were taken to Fordham Hospital.

$10,000,000 DRAWN IN DRAY.

Fourteen Horses Pull Gold Coin, Guarded by Mounted Police, to Vaults.

SAN FRANCISCO, June 28.—A dray loaded with $10,000,000 in gold coin was this morning driven down Market Street from the temporary quarters of the City Treasury in the California Safe Deposit and Trust Company's building to the vaults of the old City Hall. Fourteen of the finest truck horses that could be secured drew the valuable load, and twenty-five mounted policemen guarded the caravan.

John E. McDougald, City Treasurer, occupied the seat beside the driver. The east wing of the old City Hall, where the vaults are situated, is the only part of the building left by the wreckers, who have made a thorough job of the work started by the earthquake and fire of 1906.

SNORED HIMSELF INTO JAIL.

Sleeper Gets Five Days for "Disturbing the Court Officers' Rest."

Weary and warm, one Benjamin Miller wandered into the Manhattan Avenue Court in Brooklyn yesterday, picked out a comfortable seat in an obscure corner and dropped off into a refreshing sleep.

In all probability he would have been left to the enjoyment of his nap had he not begun to snore. A drowsy court officer, aroused by Miller's siren-like nasal notes, became irritated and haled him before Magistrate O'Reilly.

"What's the charge?" asked the Magistrate.

"Snorin' in court, your honor," explained the officer.

"What do you mean by disturbing the rest of the court officers?" demanded the Magistrate—"five days in jail."

PRIEST STOPS RUNAWAY.

Father Gleason Is Dragged 200 Feet, but Saves Six Children.

Special to The New York Times.

STAMFORD, Conn., June 28.—The Rev. D. L. Gleason, pastor of St. Mary's Roman Catholic Church, stopped a runaway horse in Elm Street last evening at the risk of his life. There were five or six little girls and boys in the wagon besides the driver. The shaft had become broken and the driver could not control the horse. The wagon swayed from side to side and the children were in great danger, for the horse was running fast.

Father Gleason, sitting on the veranda of his residence with his assistant, the Rev. A. F. Carrigan, saw the children's danger, and he ran out and caught the horse by the bridle. He was dragged 200 feet, but he clung to the reigns and stopped the horse. Father Carrigan, who also had run to the assistance of the children, lifted them out of the wagon while Father Gleason held the horse. A sleeve was torn out of Father Gleason's cassock in his struggle.

CHARLEY TAFT A CHAUFFEUR.

President's Son Learns How to Drive His Mother's Electric Runabout.

Special to The New York Times.

WASHINGTON, June 28.—Charley Taft, the young son of the President, is learning to operate his mother's electric automobile. He has been taking lessons from an expert chauffeur ever since the electric runabout was added to the White House garage.

To-day he made his first long trip, leaving the White House shortly after 3 o'clock, and, in company with his instructor, running the car out to Fort Myer and back. The youngster has grasped the principle of the machine rapidly, and is now almost as good an operator as the demonstrator. He is a careful driver and quick on both steering lever and the brake.

His chief ambition just at present is to be permitted to run the big touring car in which his distinguished father rides, but the President declines to allow this, although the chauffeur of the powerful machine stands willing to teach Charley whenever he desires, for the youngster is a favorite with the White House employes.

SUMMER WEARINESS—Horsford's Acid Phosphate quickly relieves the languor, exhaustion and nervousness of summer.—Adv.

STRIKING CAR MEN WIN IN PITTSBURG

Company Concedes Every Demand Save One, and Men Return to Work.

RIOTS BEFORE SETTLEMENT

Mob Attacks Strikebreakers on a Bridge, and Two Detectives Are Clubbed and Two Strikers Shot.

Special to The New York Times.

PITTSBURG, Penn., June 28.—Through the efforts of Mayor William A. Magee of Pittsburg the strike of street car men was adjusted at 10:30 to-night, and the workmen will return to their cars at 5 A. M., after having been off just forty-eight hours. It is apparently a complete victory for the men.

Every point is conceded by the company save that of drinking when in uniform even though off duty. The men had asserted that a man had the right to drink if he saw fit after his day's work was done, but this was denied by the company, and a motorman caught drinking after his day's work was discharged. This case will be submitted to arbitration.

The company agrees to reimburse a motorman laid off for six days for not assisting in clearing a wrecked wagon off the track, to make a better schedule.

The grievances of the union men included the charges of discrimination against union men, demands for hearings for discharged men, longer lunch time, installation of bulletin boards in car barns announcing lay-off, and shorter runs.

The streets are filled to-night with street-car men rejoicing over the victory. It is conceded that the Mayor's threat to seize the street-car lines under an old law that gave him that right caused the settlement.

Riot on a High Bridge.

It was a day of incessant small rioting and some bloodshed. The big riot of the day occurred at Rankin, eleven miles from Pittsburg, headquarters of the river divisions of the Pittsburg Railways Company and of McKeesport. While only four are known to have been injured it is thought a score of others were hurt, but were gotten away before their names could be learned. It was a clash between strikers and detectives who were in charge of strikebreakers heading for the Rankin barns. The known injured are:

RONDO, JOHN, strike sympathizer; right ear torn from head by bullet.

LAPPA, JAMES, striker; bullet through left arm; bone shattered by bullet.

ENGLERT, JOHN S., county detective; clubbed and beaten by strikers; condition serious.

BROWN, RICHARD T., county detective; kicked and beaten insensible by strikers; taken to McKeesport Hospital.

The battle occurred on a high bridge spanning the Baltimore & Ohio Railroad tracks at Rankin. The detectives, with strikebreakers, got off a Baltimore & Ohio train early this afternoon, and a cry went up from a score of watchers, "here come the strikebreakers." Englert, heading the party, crossed the tracks and got upon a bridge leading over to the back of the car barns. Fully 300 strikers or their friends followed the detectives and the strange men onto the bridge, while a similar number came rushing from the other side, meeting the detectives when they, with their escorted party of strikebreakers, were about half way over the bridge.

"Throw them over! Kill them! Kill them!" howled the angry strikers, and Englert called on his men to pull their guns and hold them up where they could be seen. "I'll blow the brains out of the first man who tries to touch any one of this party!" shouted the big county detective, but just then he went down from half a brick hurled over the crowd by some one. Bleeding from a bad cut on his eye, Englert was up in a moment, just as his fellow-detectives fired a volley of shots over the heads of the mob. This called forth a yell of derision, and answering shots came from the mob in front. None of the detectives' party was hurt by the shots.

The strikebreakers who had come with the detectives managed to break their way through the crowd at the back while the detectives fought their way through the mob in front to the barns.

Strikers Capture a Car.

A trolley car on the Pittsburg, Harmony, Butler & New Castle line was held up at the city limits this morning by logs piled on the track. The strikers declined to permit the car, whose line does not belong to the Pittsburg Street Railways Company, to enter the city limits and come over the tracks of the Pittsburg lines into the heart of the city. Strikers piled on the cars and made all the passengers, about seventy-five in number, get off in the mud, the spot being about eight miles from the heart of Pittsburg.

A riot call was hurried into Pittsburg, and Capt. Ford of the mounted police with twenty officers galloped to the scene, and found only a lot of muddy and stranded passengers. The strikers had captured the car and brought it into Pittsburg themselves, flying a white flag, in order that it might not be fired on by other strikers.

Strikers also attacked a large wagon loaded with lumber in the vicinity of the Homewood barns to-day under the belief that the lumber was to be used in erecting quarters for strike breakers. They unloaded the lumber and set fire to it on the street, after beating the drivers up badly.

Two deaths have thus far been attributed to the strike. Late last night Mrs. Mary Wellings was overcome with fright while being hurried in an auto to see her sick son, and died an hour after being taken from the auto. She had a dread of automobiles, and could not get to her son by street car last night so reluctantly took an auto, remarking she feared she would be killed.

William B. Allen, aged 80 years, was run down by a train at Corapolis to-day and killed while returning from taking his son's dinner to the mills. For years the old man had been taking his son's dinner by the trolley line, but he had to walk to-day and met death.

ARCHBISHOP O'CONNELL BACK.

Prelate Receives Enthusiastic Greeting Upon His Return from Rome.

BOSTON, June 28.—Archbishop William H. O'Connell received an enthusiastic greeting as he walked down the gangplank of the steamer Romanic to-day, after an absence in Rome of nearly three months. A large committee representing both the clergy and laity of the Roman Catholic Church in Boston awaited the prelate on the dock to extend congratulations upon his safe return.

On Wednesday a more formal welcome with services in the forenoon at the Cathedral and a public meeting in Mechanics' Hall in the evening will be given.

GREAT BEAR SPRING WATER. "Its Purity has made it famous."—Adv.

SCHEME TO DEFEAT CORPORATION TAX

Senate Insurgents After Votes to Substitute for It an Inheritance Tax.

TAFT URGED IT IN MESSAGE

Way Cleared for Debate To-day Except for a Vote on Tillman's Proposal for a Tax on Tea.

Special to The New York Times.

WASHINGTON, June 28.—The leaders of the Senate insurgents are working to-night on a plan whereby they hope to overthrow the proposed corporation tax, which will come up in the Senate to-morrow, and at the same time retain the nominal support of the Administration. They admit that they cannot hold enough income taxers in line to prevent the substitution of the corporation tax, with the President's open indorsement of it, for the Cummins-Bailey income measure. Their plan is to wait until that act of substitution has been made and then supplant the corporation tax by a substitute amendment carrying an inheritance levy.

Such an amendment has been drafted by the insurgents, and they are holding it in readiness to offer at the psychological moment. Meanwhile they are conducting a poll, which, while unfinished, leads them to-night to expressions of considerable optimism.

They have found it impossible to strive against the President's open espousal of the corporation tax as opposed to the income tax, but they believe by substituting the inheritance tax, which the President especially favored in his inaugural address, progressive Senators, who yet desire to stand in with the Administration, will feel able to vote against the corporation measure.

"If it be impossible to do so by import duties," said Mr. Taft in his inaugural address after suggesting the advisability of drafting a tariff bill that would supply the needs of the Government, "new kinds of taxation must be adopted, and among these I recommend a graduated inheritance tax as correct in principle and as certain and easy of collection."

That is the plea by which the insurgents expect to win back the men they admit now they have lost for the direct fight for the income tax.

The insurgents also feel that the plan will have the moral support of the House Republicans who have already adopted such a tax.

The regulars in discussing the chances simply fall back on the statement that Mr. Aldrich has not been openly defeated so far. They do not believe that he will be.

The Senate adjourned this afternoon at 4 o'clock without having finished the dutiable and free lists. Senator Tillman's amendment putting tea under a duty of 10 cents a pound was left pending, and it is understood that stray amendments of like nature will be offered to various paragraphs of the measure. If these items are disposed of in time to-morrow, it is certain that the corporation tax will then be taken up. Then will follow the debate on Aldrich's resolution proposing an amendment conferring upon Congress the right to levy an income tax without apportionment among the States.

Senator Tillman spoke in favor of his tea tax, and, to the surprise of both parties, such Republicans as Senators Heyburn, Smith of Michigan, and McCumber expressed themselves as favoring the levy even on the protective basis.

It is understood to-night that Mr. Tillman will not have the backing of his party. His colleague, Senator Smith of South Carolina, has declared against the tax as carrying with it too much the appearance of protecting a local industry, and a prominent member of the Finance Committee said to-night that he did not believe the tea tax had any chance of passage to-morrow.

Senator Cummins's amendment lowering steel duties all along the line was defeated by a vote of 40 to 31. Ten Republicans voted with the Democrats for the reductions—Cummins, Borah, Bristow, Brown, Crawford, Curtis, Dolliver, Gamble, La Follette, and Nelson. Mr. McEnery was the only Democrat to vote against the amendment.

The next most important fight of the day was over binding twine, cotton bagging, and cotton bale ties. The House rate of $6 a ton was retained on ties, but the committee, in order to hasten matters, allowed bagging to go on the free list along with twine. It is definitely understood, however, that the House rate on bagging will be restored by the committee in conference.

Senator Gore's amendment putting school textbooks on the free list was defeated, 45 to 17, as was also Mr. Bacon's amendment taking Sea Island cotton from the free list.

Mr. Aldrich this morning reported for the committee his proposed constitutional amendment. The amendment, if adopted by a two-thirds vote in both houses, and if ratified by three-fourths of the States will become a part of the Constitution as Article XVI. It reads:

That Congress shall have power to lay and collect taxes on incomes, from whatever source derived, without apportionment among the several States and without regard to any census enumeration.

Several proposed amendments carrying variants on the committee's corporation tax proposal were offered to-day, including one by Mr. Culberson, the minority leader. These amendments were referred to the Finance Committee, where they will be pigeonholed.

When the tax is taken up formally in the Senate, it was announced to-day, Senator Flint of California will be in immediate control, though it is known that he will be closely supported by Senator Root. The junior Senator from New York has, next to the Attorney General, been instrumental in drafting the document.

SAYS TARIFF TALK HURTS.

F. E. Vogel Thinks Business Would Forge Ahead if Question Were Settled.

Frank E. Vogel, Vice President and Treasurer of the Siegel Stores Corporation, sails this morning with Mrs. Vogel and their children on the Kaiser Wilhelm II. for a prolonged stay abroad, going first to Paris and then to Carlsbad, where they will remain for several weeks.

Mr. Vogel said the unsettled state of business generally was due wholly to uncertainty of the tariff question. "While uncertainty makes life interesting," he added, "it plays havoc with business conditions when the tariff is involved. We have done as large a volume of business as could be expected under the existing conditions, larger than could reasonably have been anticipated when comparisons are made with other houses, but the volume of business has not been for months what it should have been and what it would now be if the tariff were out of the way. The proposed tax on corporations is class taxation and discriminates in that individuals and firms are not to taxed while corporations are to be assessed. I am in favor of taxation for the revenue the Government actually requires and only that. A corporation tax may result in a big surplus that will be responsible for a long train of evils."

CATCHING ISLAND SPEEDERS

Is Easy with a Ferry at Each End—But It Isn't Done by Telephone Alone.

So many New Jersey motorists, who thought they had made a successful Sunday run across Staten Island, which they use as a thoroughfare between their State and Manhattan, have been arrested for speeding at the ferry itself, next door to safety, that a rumor is current that this is how it happens:

On Sundays a policeman stationed at the Tottenville ferry calls up a colleague at the St. George ferry and gives him the time and number of each automobile when it reaches the island. Then this second policeman, knowing that if a given car reaches him within a certain time it has been running at better than the legal rate of speed over the sixteen miles from ferry to ferry, and makes his arrest.

The Jerseymen say you can't beat this. The police say also that their system of catching speeders can't be beaten, but they say also that the method they adopt is much simpler than that invented for them by wandering speeders. As a matter of fact, the Staten Island men declare, their method is the one used everywhere else, but they have this advantage—they know for a certainty where the speeder is going, for the island is used only for through trips, and has only the two ways in and out—the ferry at each end.

This being the case, Bicycle Policeman are scattered along the roads on Sundays. Stop-watch in hand, they take the time of a car from one point to another. When they see the car is speeding, they give chase, but often they are dropped behind. All they have to do, however, is to telephone to the ferry that car number so-and-so is exceeding the limit, and the arrest follows.

In this way they get a half dozen speeders each Sunday, who in other localities would escape. Hence the bewilderment of the Jersey motorists and their ingenious theory.

One of Inspector Hogan's men, asked about the telephone theory yesterday, said:

"That would be a fine scheme from our point of view, and to us proof positive of speeding. If we could only do it we would save a lot of men. One special man at a telephone at each ferry would be enough. But the trouble is the Magistrates wouldn't consider that sufficient proof. You can't convict a man of speeding unless you see him in the act."

ROCKEFELLERS GOING WEST.

John D. Rockefeller and His Wife Will Stay in Cleveland Till Sept. 20.

Special to The New York Times.

TARRYTOWN, N. Y., June 28.—John D. Rockefeller will leave Pocantico Hills to-morrow morning in his auto to join Mrs. Rockefeller in New York, whence they will depart in the afternoon for Cleveland to spend the Summer.

Mr. Rockefeller enjoyed his last game of golf on his estate here with Fred J. Hill this morning. He attended church yesterday and bade his friends in the congregation good-bye, saying he hoped to be with them early in the Fall. Mr. Rockefeller did not return to Pocantico Hills as usual this Spring, owing to the cold weather and the illness of Mrs. Rockefeller. While she is recovering slowly, she has not been well enough to come to Tarrytown, but has stayed in New York City under the care of a specialist and three nurses. She will be able to travel to-morrow.

Mr. Rockefeller plans to return to Pocantico Hills about Sept. 20.

REFUSES SENATE REQUEST.

Wickersham Won't Give Data in Trial of Dr. Perrin, Prosecuted by Devlin.

WASHINGTON, June 28.—Attorney General Wickersham refuses to send to the Senate the files in the Department of Justice relating to the trial of Dr. E. B. Perrin, charged with conspiracy to defraud the Government in California timber land cases. These data were demanded in connection with the nomination of Robert T. Devlin to be United States Attorney for the Northern District of California. The Senate Committee on Judiciary to-day decided to put over the Devlin nomination until the next regular session of Congress.

It would be "inexpedient" to supply the information reported Mr. Wickersham to the committee, as the Perrin case is still on the docket subject to retrial. Several members of the Judiciary Committee to-day expressed dissatisfaction with Mr. Wickersham's response, especially as Assistant Attorney General Harr had reported to former Attorney General Bonaparte that proceedings against Perrin should be dismissed.

WANTS DENTAL CLINICS.

Commissioner Darlington Says School Children Need Them.

Health Commissioner Darlington made public yesterday a set of statistics, which some of his physicians have been collecting for him, on the dental needs of the city's public school children. During seven months, last Winter, Health Department physicians examined 586,744 children. They found that 290,167 of these children needed dental treatment.

Commissioner Darlington urged the establishment of adequate dental clinics for public school children in this city. He said such public dental clinics as were conducted here at the present time only handled extraction cases and did no filling. Five hundred thousand circulars on the care of the teeth are now being distributed in the public schools by the Health Department.

Taft and Edwards Beaten at Golf.

WASHINGTON, June 28.—President Taft was on the losing side in a foursome at golf to-day, he and his partner, Gen. Edwards, being defeated by Senator Bourne of Oregon and Capt. Butt, military aid to the President, by 2 up.

CLOGGING *the* VITAL CENTERS

One of the most important of the new principles of modern business is that when a clerk does a thing in a roundabout way, or twice over, the waste of that clerk's time is by no means the serious loss ——but that each delay or complication is carried along to weaken the *vital centers* of the business, to hamper the action of the constructive men in the business at those critical moments when speed and impetus are vital.

It may readily be seen what a startling, new importance this idea gives to reducing the routine of a business house to its simplest and most direct terms.

A preliminary interview with us creates no obligation.

SPECIAL SERVICE DEPARTMENT
OF LIBRARY BUREAU
Organization and production engineers
316 Broadway. Tel. 1400 Worth

COURT EXAMINES TO AID AGED WOMAN

Justice Dowling Questions Mrs. Ryan, Sued for Retaining Miss McCusker's Money.

SHE ADMITS LARGE GIFTS

Also Signing Many Checks After Getting a Power of Attorney from the Aged School Teacher.

Miss Mary V. McCusker, an elderly woman, formerly a school teacher, living at the Martha Washington Hotel, 29 East Twenty-ninth Street, is the plaintiff in an action, trial of which was begun before Supreme Court Justice Dowling yesterday, under which she seeks the return of $18,177 from her second cousin, Mrs. Margaret V. I. Ryan of 233 East 235th Street, and also an accounting of moneys received and expended by Mrs. Ryan on her account.

Miss McCusker was for some thirty years a teacher under the Board of Education, retiring some ten years ago on a pension of $50 a month. In giving her testimony yesterday neither the court nor her counsel, John A. Rooney and M. E. Kelley, could stop her from talking at times, and Justice Dowling had to threaten more than once to put the case back on the calendar unless she conformed to the rules of evidence.

She is said to be worth somewhere in the neighborhood of $100,000. She alleges that Mrs. Ryan, with whom she lived for many years, got away from her cash and securities valued at more than $15,000. Miss McCusker testified that she was virtually kept a prisoner in the Ryan house, allowed to see no one, and that her mail was opened.

On Jan. 26, 1906, Miss McCusker said she executed a power of attorney in favor of Mrs. Ryan, giving the latter power to collect Miss McCusker's pension money. This was revoked in October, 1907. Miss McCusker testified that Mrs. Ryan had beaten her because she would not make investments suggested by Mrs. Ryan.

Mrs. Ryan, testifying in her own behalf, said that Miss McCusker gave her the $13,837, saying: "I want to give you this certificate. Dear Mary, I want to live with you always."

Justice Dowling asked the witness what she did with the money. She said she expended some $8,000 of it in buying a house at 3,143 Decatur Avenue, and gave $2,000 to her eldest daughter, Charlotte. She admitted that she still had $1,500 belonging to Miss McCusker, which she was willing to hand over when asked for it.

The court wanted to know where the balance of the $13,837 was, and the witness replied, in the Hudson County Bank in Hoboken, N. J., and out of the jurisdiction of the court.

A bundle of thirty-two checks purporting to be indorsed by Miss McCusker was then put in evidence.

"Who signed Mary V. McCusker on the back of these checks?" she was asked.

"I think I did, some of them," replied Mrs. Ryan. "I always understood I had a right to."

She was confused when asked as to the indorsements on the other checks, and the Justice said to Mr. Kelley: "You needn't waste any more time on that; the whole thing is perfectly obvious."

Besides the $13,837 Miss McCusker alleges that Mrs. Ryan got $1,000 of her pension money, $54 from the Teachers' Mutual Benefit Association, $3,286 from A. J. Etchingham, who was Miss McCusker's agent; a bill of sale in her favor on all Miss McCusker's furniture from her house in West Forty-seventh Street, and a deed to a lot in Calvary Cemetery worth $500.

Mrs. Ryan admitted receiving the $1,000 pension money, but said it was such a "small amount" that she had forgotten it.

The trial will be resumed this morning, when Justice Dowling is expected to take a further hand in the proceedings.

DEVERY MUST PAY THE BILL.

"Now, Wouldn't That Jar You," He Exclaims at the Jury's Verdict.

"Now, wouldn't that jar you!" asked "Big Bill" Devery yesterday when a jury rendered a verdict against him in the Third District Municipal Court in Jamaica. "To go to the trouble and expense of defending a perfectly clear case and then to get an onion at the end."

Mr. Devery, who owns a fine estate at Bayswater, Rockaway, was sued by William A. Duncan, a Far Rockaway feed merchant, for $195, the value of corn, hay, and coal delivered at Mr. Devery's residence, and there fed to the horses, chickens, turkeys, pigeons, and kitchen stove. "The best Chief of Police New York ever had" declined to pay the bill, contending that he had not given written orders for the stuff.

"I'll sue you," warned Duncan.

"G'wan an' sue," advised Devery. "I think, all told, my prop'ty is worth the face of the bill if y' get a judgment."

Duncan thought so, too, and decided to take the risk. The trial, several times deferred, was held yesterday before Justice Rasquin and a jury of six men, toward whom Devery turned his broad back when he couldn't help winking at points he thought his attorney was making for him.

SURGEON HALED TO COURT.

Taken from Three Dying Patients on a Magistrate's Order.

Because he did not immediately leave three dying patients and go to the Morrisania Court to give evidence in an assault case, Dr. Leroy B. Vail, the house physician of Fordham Hospital, was taken away from his duties by two policemen yesterday and reprimanded by Magistrate Butts.

According to Dr. Vail a girl came to the hospital on Saturday to be examined, and he was informed that she had been attacked. Yesterday morning an officer of the Morrisania Court came with a subpoena signed by Magistrate Butts for the doctor to go to the court at once to give evidence in the case regarding the girl he had seen on Saturday.

"This was about 10:30 A. M.," said Dr. Vail, "and in addition to the eighty patients under my care in the hospital I had three special cases that I did not expect to last through the day. One was a man named John Burns, who was brought in with heat prostration; the second was a woman suffering from typhoid fever, and the third a man attacked with acute gastritis. The officer was told I was busy and went away, leaving the summons in the office below.

"About 12:30 P. M. two policemen from the court, acting under orders of Magistrate Butts, they said, came into the ward where I was working over my patients and said that I must go with them at once. I replied that it was out of the question, They said they were ordered to take me before the Magistrate at once.

"To avoid a scene I went with them, and on arrival there I had to wait until the Magistrate was ready to see me. While I was standing outside the court the Lieutenant on duty came up and asked the policemen who I was, and when they replied he berated them soundly for not putting me in a cell with the other prisoners.

"Acting on his instructions I was put in a cell with two men arrested for being drunk and disorderly, and kept there until 2:30, when Magistrate Butts sent for me to give my evidence in the assault case. After that he reprimanded me on my lack of respect for the dignity of the court, and I was set free to go back to my patients.

"I am going to carry the question up, and first I intend to see Dr. Brannan, President of the Board of Allied Hospitals, to find out whether Magistrate Butts has not exceeded his power."

DRESSER ON THE STAND.

Ex-President of Trust Co. of Republic Tells of Shipbuilding Deals.

SARATOGA, N. Y., June 28.—Daniel Leroy Dresser, former President of the Trust Company of the Republic, which is alleged to have suffered losses as a result of the financing of the United States Shipbuilding Company, testified to-day in the case of Charles H. Kavanaugh against former Directors of the company, that he had been asked to resign as President following his return from Europe in November, 1902, and had refused. He had gone to Europe in the interest of the shipbuilding company, he said, and while he was there the Sheldon Syndicate was organized to relieve the trust company of the shipbuilding obligations. When he learned of this upon his return, Mr. Dresser said he voiced his disapproval of the action.

Herbert L. Satterlee, one of the Directors, suggested that he resign, said the witness, but he refused. He not only refused but told Mr. Satterlee that he considered that the interests of the trust company had been sacrificed.

Mr. Dresser was on the stand throughout the day. Of the $6,000,000 which the shipbuilding company was obligated to pay on Aug. 12, 1902, in order to take over the constituent properties of the company, he said more than $4,000,000 had been secured, including a loan of $700,000 made to Lewis Nixon by the Trust Company of the Republic. The remainder, slightly less than $2,000,000, was loaned to Nixon by the trust company on Aug. 12, Nixon and Dresser giving their notes and shipbuilding collateral as security.

On cross-examination Mr. Dresser said that he attributed his financial misfortunes to the downfall of the shipbuilding company. Mr. Dresser denied that the trust company had ever speculated in its own stock. Occasionally, he said, he had purchased stock for outsiders whose credit was good, giving the company's check for it, but he had never attempted to manipulate the market in any way.

When the name of William D. Baldwin, one of the defendants, was called to-day as a witness there was no response, and his attorney stated that he had gone to Europe.

Counsel for Perry Belmont, another defendant, stated that Mr. Belmont left for Europe last December, was not under subpoena, and had no intention of returning until November. The court stated that the understanding was that the respective attorneys would produce their clients, and he thought Mr. Belmont ought to be in court.

Judge Herrick on behalf of Stuyvesant Fish said that his client had been in Europe since March.

GEORGIA FIREMEN SATISFIED.

Feel That with Pay Equal Whites Will Get Jobs from Negroes.

ATLANTA, Ga., June 28.—The award made by the Board of Arbitration in the Georgia Railway strike case is declared to be satisfactory to the road as well as to the Brotherhood of Locomotive Firemen and Enginemen. No appeal will be taken by either side.

Vice President Ball, speaking for the white firemen, said last night:

"The firemen never asked for the discharge of the negroes from the Georgia Railroad. When the board ruled that both races should receive the same pay for the same work, I am inclined to think they gave us all we asked, eliminating that seniority section. When you place the white man and the negro on the same pay basis, it is certain that the employer will secure the most competent laborer, not the cheapest."

The negro firemen were highly pleased when they learned that they are to get a substantial increase in pay, which they had not even thought of demanding.

DROEGE SQUARES ACCOUNTS.

His Personal Check for $10,000 Mailed to the State Controller.

Special to The New York Times.

SARANAC LAKE, N. Y., June 28.—The personal check of Oscar E. Droege, missing bookkeeper for the State Sanitarium at Raybrook, amounting to nearly $10,000, and which is said to square Droege's accounts with the State, has been mailed to the State Controller at Albany by Merle L. Harder, the Postmaster at Raybrook.

Droege left a letter inclosing it to Postmaster Harder, before he disappeared, with instructions to mail it to the State Controller after June 25, the time of the month on which it has been customary for him to make remittances. A warrant was issued on the charge of grand larceny in the first degree.

THIS BABY AN OLD SEA DOG.

James Lawrence, 11 Months, Has Crossed the Ocean Four Times.

A much-traveled youngster arrived on the Atlantic Transport Line steamship Minnetonka yesterday in the person of eleven-months-old James Lawrence, son of Mr. and Mrs. James A. Lawrence of 120 Riverside Drive. Last August they took the baby to Europe, brought him home again in December, only to sail with him still again in the following month.

Thus in his 11 months of life young Lawrence has crossed the ocean four times. On his father's side Baby Lawrence is a descendant of the noted Lawrence of "Don't give up the ship" fame. His mother, a former Miss Hull, claims descent from Capt. Hull, who commanded the frigate Constitution.

So altogether Baby Lawrence is a very seafaring chap.

SAYS SHE'S MARCHESA MAY BE DEPORTED

Passenger Calling Herself a Noblewoman Detained on Ellis Island Pending an Investigation.

DOUBT ABOUT HER MARRIAGE

Authorities Not Certain That the Man Who Says He's Her Husband Actually Is.

Locked up in the detention room at the immigration station on Ellis Island is a dark-haired woman who says she is the Marchesa de Reymonde, holder of an ancient title, who last lived in Paris. The Marchesa, who is 27 years old, well dressed, and charming in manner, is detained because her right to enter this country is questioned by the immigration authorities.

She arrived here some days ago as a cabin passenger on the Greek steamship Themistocles. Her coming would have attracted but little notice but for a curious set of circumstances.

The Immigration Inspector, who questioned the Marchesa upon her arrival, was carefully noting her answers to his questions when she told him she was coming here to join her husband, Edouard Reymonde, who got here some weeks ago. The Inspector remembered that Edouard Reymonde had arrived here about a month ago on the White Star liner Oceanic. He was held for examination because, in spite of his distinguished appearance, it was thought he might not be able to make his way here. The man soon convinced the Board that he was able to take care of himself and he was allowed to land.

The Inspector conducting the examination of the Marchesa remembered that, and he was not impressed when the self-styled noblewoman gave as her destination 62 Baxter Street. There was, too, a seeming reticence on the part of the woman to give information about herself.

After the landing of the passengers from the Themistocles the Inspector found the Marchesa sitting disconsolately amid a pile of baggage on the pier in Brooklyn. The official noticed that some of her trunks bore the name of Madeline Espoinoy, and this, with the fact that the woman had told conflicting stories, led the Inspector to hold her for examination on Ellis Island.

The woman was taken to the island on the barge with the hundreds of steerage passengers, but she proudly kept herself aloof from them. Her trunks are all marked with a broad band of blue, and each bears on one side of the top the crown, denoting her rank. As soon as she could she sent word to her husband that she had been detained. Since then the latter has called upon his wife every day, and he is making a gallant fight to have her admitted into the country.

When Reymonde was examined by the officials on the Island he said he was an English subject, born in Russia. According to the officials he lives in a tenement at 221 West Twenty-seventh Street.

The immigration officials will not discuss the case, and the proceedings of the boards of special inquiry are not made public. It was said, however, that Reymonde has furnished no evidence that the young woman is his wife, and on that hinges the whole case.

PEACEMAKER SHOT DEAD.

His Effort to Stop an Italian from Shooting Ends in a Tragedy.

Special to The New York Times.

MORRISTOWN, N. J., June 28.—About the coffin of Antonio Mercendante tonight in his home in North Street, Madison, are six children and a widow, weeping bitterly. Last night about 10 o'clock Mercendante was shot through the heart by his friend, Philip Cassese while in the street trying to dissuade Cassese from killing some one with a revolver.

In All Souls' Hospital here is Ralph Gudege, with a bullet wound in his back near the shoulder blade. He, too, was shot by Cassese. It is said that he had been flirting with Cassese's girl and the latter had learned of it. Then Cassese brooded over the love affair until last night, when he concluded to do some shooting. He told his friends that if he met Gudege he would kill him.

The murderer had armed himself with a pistol and put a box of cartridges in his pocket. While Cassese was telling his friends about his supposed rival, Gudege came along. Cassese whipped out his revolver and fired at him. The bullet went wide and Gudege fled. Another shot was fired and then another! The third struck the fleeing Italian in the back and he fell to the ground.

Meantime Mercendante was pleading with his friend to stop shooting. Cassese only pushed him away and kept flourishing the revolver. He emptied six shots in the air and then reloaded.

Finally Cassese turned the revolver on the peacemaker and fired. Mercendante dropped dead and the murderer ran up North Street, still brandishing his pistol and threatening to shoot any one who interfered with him.

He went into Park Avenue and that was the last seen of him last night. This morning the police of Milburn picked him up in company with two negroes. He was brought to the county jail here.

DIVORCE FOR LIEUT. ABELE.

Wife of Naval Officer Charged with Gross and Habitual Intoxication.

Special to The New York Times.

BOSTON, June 28.—A decree nisi was to-day granted by the Norfolk County Probate Court to Clarence A. Abele of Quincy, a Lieutenant in the United States Navy, from his wife, Elsie Manney Abele, on the grounds of gross and confirmed habits of intoxication. The wife is a daughter of Rear Admiral Manney of the United States Navy, and her present address is given as the Hotel St. George, New York.

The libel in the case was dated May 12, 1908, and it was filed in the Norfolk County Court on Oct. 28, 1908. It was reached for trial at the January session, and because of the prominence of the parties at interest and because of the sensational evidence introduced during the trial much interest was accorded the case.

Mr. and Mrs. Abele were married on Oct. 7, 1902, by the Rev. George C. Houghton at the "Little Church Around the Corner," in New York. At that time Lieut. Abele was attached to a vessel that was stationed at the Brooklyn Navy Yard. Since then he has traveled around the world, and at many points which his ship touched his wife joined him.

Mrs. Abele denied in toto all the allegations made against her.

Band Together to Aid Poor Mothers.

The incorporation of the Faithful Women of Charity was approved by Supreme Court Justice Giegerich yesterday, its objects being to assist as a voluntary organization poor women, especially needy mothers, and alleviate their wants, financial and otherwise. The incorporators are Bertha Fliesler, 101 Forsyth Street; Rosie Levin, 111 Forsyth Street; Annie Suderow, 154 Henry Street; Annie Rappaport, 148 Henry Street; Anna Grossman, 107 Forsyth Street; Annie Rosenfield, 97 Forsyth Street; Bertha Gorodetsky, 100 East Thirteenth Street; Annie Daniels, 253 Grand Street, and Annie Zunser, 107 Chrystie Street.

Call for New Wheel Guards in 2d Ave.

The Public Service Commission gave out an opinion yesterday by Commissioner Maltbie in which the commission disapproves the style of wheelguard in use by the Second Avenue Railroad and the Fifty-ninth Street line of the Central Park, North and East River Company. Commissioner Maltbie recommends that the cars be equipped with automatic trip wheelguards. These are now in use on the lines of the Third Avenue system.

Business Opportunities that are worth reading. See Page 15.

CORNELIUS VANDERBILT HELD.

Magistrate Paroles Him After Arrest for Auto Speeding.

Cornelius Vanderbilt was a prisoner in the Yorkville Court yesterday afternoon on the charge of speeding his automobile in Madison Avenue at a rate of twenty-four miles an hour. After an examination Magistrate Finn paroled him to furnish a bond to-morrow morning.

Mr. Vanderbilt, who lives at 667 Fifth Avenue, was arrested in Madison Avenue by Policeman Faber of the East Fifty-first Street Police Station. The policeman alleged that the machine went twenty-four miles an hour between Fifty-third and Fifty-first Streets.

In court, to the Magistrate, Mr. Vanderbilt said:

"I don't question the policeman, but I had no idea I was going so fast. I followed behind a car for some distance, but as the car was going too slow, I tried to get ahead of it."

"We must take the evidence of the police, and I'll hold you in $100 bail for trial."

"I have no bondsman in court," remarked Mr. Vanderbilt.

Magistrate Finn looked at the papers again and then said:

"Oh, you are Cornelius Vanderbilt. I guess that you are good enough, and if I parole you will you produce bonds here to-morrow morning?"

"Most assuredly I will," replied Mr. Vanderbilt. "Thank you, Judge."

LETTERS FROM THE LAMBS.

Came to Mrs. McMullen Signed "Your Loving Marcus," Says a Witness.

Supreme Court Justice Seabury denied yesterday an application made by Benjamin J. McMullen, a salesman for the White Automobile Company, for a reduction of the temporary alimony of $12 a week he is paying his wife, Luella McMullen, pending the result of his divorce suit against her. The wife's application for an increase from $12 to $75 a week was also denied.

McMullen names Charles Leonard Fletcher, the actor, in his suit, and in opposing his wife's application for an increase in alimony alleged that his wife was kept well supplied with money by Fletcher and one Marcus Mayer.

Mrs. Emma Pepper, a witness for McMullen, living at 128 West Ninetieth Street, in an affidavit testified that "Marcus Mayer, an old man," called on Mrs. McMullen frequently, was introduced as her uncle, and that Mrs. McMullen had shown her letters received from the Lambs, one of which began, "My Darling Sweetheart." The letters, she said, were usually signed, "With love and kisses, your loving Marcus."

"When Mrs. McMullen heard of Justice Seabury's decision awarding her the $12 a week alimony," says Mrs. Pepper, "she said it was a good joke on McMullen, as she had plenty of money."

REVIVED BY JACK MUNROE.

Ex-Pugilist Brings Around a Heat Victim Who Fainted in Court.

"Jack" Munroe, who at one time aspired to the pugilistic championship of the world, until he met Jeffries, got in a bit of fine work yesterday afternoon in Justice Greenbaum's part of the Supreme Court.

Munroe, who is Mayor of Elk City, Idaho, is on here as an important witness for the defense in a suit brought by William Stewart Mitchell against Eric Hamilton Rose for an accounting in connection with some mining claims in the Cobalt district. The case is on trial before Justice Greenbaum.

Mr. Rose was on the stand yesterday afternoon, when the fierce heat of the courtroom caused him to faint and fall from the witness chair. A court attendant caught him as he fell. Justice Greenbaum adjourned court and had a doctor sent for. In the meantime Munroe sent for a pail of water, and, rolling up his sleeves, set about bringing Mr. Rose to in the most approved fashion of the ringmaster. By the time a doctor had arrived from the Hudson Street Hospital the ex-pugilist had his man in fairly good shape.

IRON CONCERN TO SHUT DOWN.

Dover, N. J., Company Weathered Other Panics, but Couldn't That of 1907.

Special to The New York Times.

DOVER, N. J., June 28.—When a few orders now in hand have been filled, the Morris County Machine and Iron Company's works here will be shut down indefinitely, owing to slack business conditions. Soon after the panic of 1907 the business of the concern fell off until within a short time it was operating at a loss. By agreement with the employes, with the exception of one department, a cut in wages was effected last February, but in spit of that the expenses of continuing business were greater than the income.

The company was organized fifty years ago, when it succeeded to the business of the late Mahlon Ford. Previous panics had been successfully weathered by the concern, all men being kept at work through the dull times of 1893 to 1896. It was the largest industry in Dover and employed hundreds of hands. Had the employes been willing to accept a further reduction in wages the shutdown could have been avoided.

BLAZE IN 7-STORY APARTMENT

Tenants of La Grande Taken Down in Elevators Amid Much Excitement.

Some exciting scenes attended a fire last night in the La Grande elevator apartment house, at Clinton and Grand Streets. The building is seven stories, and is tenanted by twenty-four families. The fire started on the fourth floor, occupied by Ephraim Greenspan, a jeweler.

The blaze was discovered by George Greenberg, a merchant, who notified Police Headquarters, and then turned in an alarm. It was just after 9 o'clock, and none of the inmates had gone to bed. The elevators, manned by Thomas Marion and Edward Hammersley, made continuous journeys until every one in the place had got out safely. There was much excitement among the tenants. The damage was $2,000.

CANARY DIAMOND TO BE SOLD.

Large Gem, Said to be Famous, Will Go at Auction.

A canary diamond three-quarters of an inch across and half an inch deep, said to be one of the most perfect yellow diamonds in existence, and, moreover, famous in the history of precious stones, will be sold at public auction at 708 Third Avenue at noon to-morrow. The ownership of the stone is kept secret.

The diamond weighs between twenty-five and thirty karats and is set in a cluster pin. Fourteen blue-white stones, weighing from one-half to one karat each, surround the canary gem. The diamond is in the vaults of the Hanover Safe Deposit Company.

George M. Webb Back from London.

George M. Webb, who went abroad to see his entries win prizes in the International Horse Show in London, but returned without having seen one of them exhibited, was a passenger on the Atlantic Transport liner Minnetonka, which got in yesterday from London. Mr. Webb left here with his string on May 13 on the Minnewaska. He was then so ill that he had to be carried on board the liner. The voyage did not result in the expected benefit, and he lay ill in a London hotel during all his stay in England. When he finally recovered so as to be able to return his horses had won their prizes and the show was over. His prize winners were Mary Glenor, a bay mare, and Lomo, who was teamed with her, and the team Laura G. and Pearl Onward.

RHEUMATISM Uric Acid Gout

Liver, Kidney, Bladder Diseases, Constipation, Alcoholic Poisons. A Medical Journal states: "SAL-ELIMINANT—a happy blending of all the effective and non-irritating aids to eliminative action. It is an ideal combination—reliable—agreeable." Formula on bottle. "KNOW WHAT YOU'RE TAKING."

Druggists, 50c., $1, or by mail. Send for booklet.
DUSAL CHEMICAL CO., 34 E. 29th St., N. Y.

$2.50 TO Atlantic City AND RETURN
Sunday, July 4, 1909
Pennsylvania R.R.
SPECIAL TRAIN
Leaves West 23d Street.....6:45 A. M.
Desbrosses and Cortlandt Streets.....7:15 "
RETURNING
Leaves Atlantic City.....7:00 P. M.

Ehrlich Eyesight Examinations
Without Charge or Obligation,
You Can Pay More—*But* You Can't Buy More
Because There's no more thorough and reliable eyesight examination than ours at any price.
WE CHARGE for GLASSES ONLY
Perfect-fitting Glasses as Low as $2.50
Our Registered Physicians Examine Eyes Without Charge.
A. W. BREWSTER, M. D.
11 years Brooklyn Eye and Ear Hospital.
EDW. JOHNSON, M. D.
Many years in private practice.
MARCUM KENYON, M. D.
8 years Manhattan Eye and Ear Hospital.
M. LINDEROTH, M. D.
Late Brooklyn Eye and Ear Hospital.
J. Ehrlich & Son
Oculists and Opticians.
Send for Book of Styles and Prices.
350 Sixth Ave. Below 22d St. | 1274 Broadway Below 33d St.
101 Nassau St. Near Ann St. | 217 Broadway Astor House Block
223 Sixth Ave., near 15th St.

SCHRAFFT'S CHOCOLATES
You can't buy better than the best. Our confections at 60 and 80 Cents the Pound are as nearly perfect as 52 Years of experience can make them.
Take a box with you to-night—
Then ask HER—
SHE KNOWS—
THEY ALL KNOW.
SCHRAFFT'S
CANDY SHOPS,
54 West 23d Street.
62 West 34th Street.
37th Street & Broadway.

Famous Canary Diamond For Sale.
HENRY KLINGER, Auctioneer, will sell at PUBLIC AUCTION, at 12 o'clock on WEDNESDAY, JUNE 30TH, 1909, at NO. 708 THIRD AVENUE, Borough of Manhattan, New York City, A CLUSTER PIN, containing a well-known canary diamond of purest water, between twenty-five and thirty karats in weight, surrounded by fourteen blue-white stones weighing from one-half karat to one karat each, and interset with fourteen smaller stones.
The jewel may be inspected at the vaults of the Hanover Safe Deposit Company, between the hours of 12 o'clock noon and 4 P. M. on Tuesday, June 29th, and 9:30 to 11 A. M. on Wednesday, June 30th, the day of sale, upon obtaining permission from CROCKER & WICKES, Attorneys, 5 Nassau St., N. Y.

TAILORS Special.
$25 Two-Piece Suit to Measure at $18
Ask or write for Booklet 85.
Charge Accounts Opened and same prices charged as for cash.
L. W. DAY & CO.
27 MAIDEN LANE

Made in France since 1868
BYRRH
The Original and Greatest French Appetizer
A Wholesome and Recuperating Drink

Divorce for Mrs. Lida Gimbernat.

A decree of divorce was awarded to Mrs. Lida Caskin Gimbernat, who lives at the Hotel Windsor, Broadway and Fifty-fourth Street, from Jules Raymond Gimbernat, by Supreme Court Justice Dowling. The decision carries with it alimony at the rate of $100 a month to Jan. 1, 1910, and $50 a month thereafter. Mrs. Gimbernat obtains the custody of the two children, Consuelo, 6 years old, and Jules, 7 years old. The couple were married by the Rev. Dr. Parker Morgan in 1901. They separated in 1905.

Reading Restores 2½-Cent Fares.

PHILADELPHIA, June 28.—Following decisions by the Supreme and Common Pleas Courts that the two-cent-a-mile rate law passed by the Pennsylvania Legislature was unconstitutional, the Philadelphia & Reading Railway Company to-day announced an increase in passenger rates from 2 to 2½ cents a mile on all one-way tickets, to take effect July 2. The present rate of 2 cents a mile was made when the law establishing that fare was passed by the Legislature.

Pike's Peak Fighters Held.

COLORADO SPRINGS, Col., June 28.—John A. Clarke and George Shipley, who engaged in a fight here last night with George H. Robinson, proprietor of the Summit House on Pike's Peak, were to-day held in $700 bail each for trial. Robinson was seriously injured with a club and is still in the hospital.

THE FIFTH AVENUE BRANCH

of The Farmers' Loan and Trust Company, 475 FIFTH AVENUE, near 41st Street.

Interest allowed on Deposit Accounts.

Acts as custodian of personal property and manager of real property.

Travelers' Letters of Credit. Foreign Money and Express Checks. Vault Boxes for Customers' use.

They'll Stand the Tub

There are plain whites and tans and new color combinations in our display of Wash Suits for Boys of from 3 to 10 years.

Linen, Galatea and Pique are the preferred materials.

Russian and Sailor Blouses are the styles.

From the very plain to the handsomely embroidered.

$1.95 to $5.00.

Browning, King & Company

Broadway at 32nd Street
Cooper Square at 5th Street
Fulton Street, Brooklyn

Dr. Lyon's PERFECT Tooth Powder

Cleanses, beautifies and preserves the teeth and purifies the breath

Used by people of refinement for almost Half a Century

ROBINSON'S PATENT BARLEY

With fresh cows' milk for Infants has been the best substitute for mothers' milk during the last 70 years all over Europe, and the same in America.

BARLEY WATER made from ROBINSON'S PATENT BARLEY is the "Thirst Quencher" for the athlete, invalid, and those suffering from STOMACH TROUBLES—is cheaper, cleaner and more healthy than any other food.

Grocers and Druggists Everywhere.
JAMES P. SMITH & COMPANY, IMPORTERS, NEW YORK.

"THE CROWN HAS IT."

Cool, green fields, shady streams and sweet blossoms of the country may not be in sight for you just yet, but a daily

BATHODORA BATH

will keep you sweet and clean and cool.

Sold Everywhere.

Send 4c. (stamps) postage to Dept. C for sample of Bathodora and our Booklet "How to Breathe Happiness."

Crown Perfumery Co., of London.
30 East 20th St., New York.

IVORY SOAP

Ivory Soap It Floats

Made of Vegetable Oil

ADVERTISEMENT.

BILIOUSNESS.—Back of many a breakfast "jar" lies the good dinner of the night before. Remedy—A ½ wineglassful of FRANZ JOSEF NATURAL APERIENT WATER on arising. The only palatable Aperient Water of real medicinal value. Cleanses stomach, regulates digestion, clears bowels, removes sick headache.

Victor Talking Machines and Records. Buy from us direct.

LANDAY BROS.
400 Fifth Av.
(OPP. TIFFANY.)

John Jameson THREE STAR Whiskey

Arnold Massage Vibrator

Gives new Life, Strength and Vigor to your whole body.

424 Fifth Avenue, Cor. 38th Street.

The Westinghouse Nernst is the universal high efficiency lighting system with a lamp for every requirement.

NERNST LAMP COMPANY,
241 W. 42d St.
Open till 9:30 P. M.

You will have a reasonable chance of finding what you lost if you will advertise in The New York Times, (not simply looked at, but read.)—Adv.

OFFERS AMERICANS A FREE DINNER

American Embassy Association Advertises for Guests at $7.50 a Plate Banquet.

AT HOTEL CECIL IN LONDON

Object Not Subscriptions, but to Convince Traveling Americans We Should Own Embassy Buildings.

Special Cable to THE NEW YORK TIMES.

LONDON, June 28.—Any traveling American who happens to be in London on July 7 can obtain a high-class dinner with expensive wines included for the mere asking. Notices were displayed to-day at all the leading hotels, banks, exchanges, and other places where American travelers foregather, announcing that the American Embassy Association extended a cordial invitation to its first complimentary banquet to be held at the Hotel Cecil, July 7, to all male traveling Americans who may be in London on that date.

The posters stated that the object of the association was to promote the acquisition by the United States of permanent homes for its Ambassadors in foreign capitals, and intimated that the officers of the association, who include E. Clarence Jones, President; Charles M. Oelrichs, Charles M. Schwab, William B. Van Ingen, George Cromwell, Frederick Townsend Martin, and several other well-known New York business men, were not in need of funds, were not seeking subscriptions, and were giving the complimentary banquet with the sole object of bringing the cause it had in view to the notice of Americans in Europe.

Offices have been taken by the association at the Carlton Hotel, and circulars announcing the projected banquet and stating where and how invitations to it can be obtained are being sent out in a very thorough-going fashion. The arrangements made are that the Hotel Cecil shall provide the dinner at a cost of $7.50 per head for as many as may wish to come, up to 300, which is the seating accommodation of the banqueting hall engaged. I understand that should the applications for invitations to this free banquet exceed that total, the organizers are prepared to provide for an even greater number.

Clarence Jones, as President of the association, and Frederick Townsend Martin as a member of the Executive Committee, called upon Ambassador Reid to invite him to the affair. Mr. Reid regretted that his engagements would not permit him to attend, but expressed the opinion that the organizers of the banquet would have no difficulty in securing a large gathering. It goes without saying that the project is attracting considerable attention because of its novelty.

CADDY SAVES SOLDIER.

Newport Youngster Throws a Ladder to Drowning Coast Artilleryman.

Special to The New York Times.

NEWPORT, R. I., June 28.—Private James Claudell of the 110th Coast Artillery Company, stationed at Fort Adams, walked into the home of Policeman Timothy J. Harrington to-night and asked for the officer's son, William Carney Harrington, aged 12 years, a caddy at the Newport Golf Club.

"My boy is out. What can I do for you?" came the answer from the officer.

"Nothing much, but I want to thank him for saving my life from drowning Saturday night."

Then for the first time the father and mother of the boy heard the story. Claudell had gone into Brenton Cove between Lime Rock Lighthouse and Fort Adams for a swim, when he was seized with cramps. He yelled for help to comrades some little distance away, but they did not hear his calls.

Young Harrington had come from the golf club with other caddies for a swim, and as he reached the harbor front saw Claudell struggling in the water. A ladder was near at hand, and this Harrington threw overboard to Claudell, who had gone down for the third time. While under the water he caught the ladder, and by this means saved himself with the assistance of Harrington and his boy friends, who afterward summoned help from the soldiers near by.

Claudell waited at the Harrington home until the boy returned from the golf club and then thanked him heartily in the presence of his parents. Harrington, when he was thanked, replied: "Why, that was nothing."

AFTER STEAMSHIP AGENTS.

Williams Says Too Many Undesirable Aliens Come Here.

In pursuance of his policy to improve the class of immigrants coming into this country from Europe, William Williams, Commissioner of Immigration at Ellis Island, issued an order yesterday to the steamship companies warning them to exercise, through their agents on the other side, greater care in booking steerage passengers. Speaking on this subject, the Commissioner said yesterday that the number of deportations weekly had increased since Jan. 1 by nearly one-half and that the agents in Europe looked only at the passage money, and apparently did not care whether the alien was deported or not.

"On steamships arriving recently in this port," he said, "25 per cent., and sometimes more, of the immigrants had to be held at Ellis Island for further examination."

In the letter sent to the steamship agents he says:

"Certain steamship companies are bringing to this port many immigrants whose funds are manifestly inadequate for their proper support until such time as they are likely to obtain profitable employment. Such action is improper and must cease. In the absence of a statutory provision no hard-and-fast rule can be laid down as to the amount of money an immigrant must bring with him, but in most cases it will be unsafe for immigrants to arrive with less than $25, besides railroad ticket to destination, while in many instances they should have more.

"Only in instances deemed by the Government to be of exceptional merit will gifts to destitute immigrants after arrival be considered in determining whether or not they are qualified to land."

CITY BREVITIES.

B. Altman and M. Friedsam of B. Altman & Co. depart for Europe to-day on the Kaiser Wilhelm II. They will spend several months on the Continent.

Sheriff Foley appointed Walter T. Fitzsimmons a Deputy Sheriff yesterday to fill the vacancy made by the death of Deputy Sheriff Walkering. Mr. Fitzsimmons comes from the Twenty-sixth Assembly District. He has been in the harness business at 921 Sixth Avenue for twenty-five years.

United States Commissioner Shields, as custodian of the gas fund, reports that last week $180,619.30 overcharge money was repaid to 38,868 consumers. The total number of consumers repaid since the disbursement of the fund began is 810,304, and the sum paid amounts to $8,584,801.13.

James Perachey of 425 West Twenty-second Street was found drowned in a swimming pool at North Beach yesterday. His body was taken to Quinn's Morgue, Astoria.

DENOUNCE MAYOR JOHNSON.

Merchants' Board Declares That He Misrepresented Their Traction Attitude

Special to The New York Times.

CLEVELAND, June 28.—The Cleveland Retail Merchants' Board at a largely attended meeting to-day denounced Mayor Tom L. Johnson as a menace to the city and bitterly scored him for a circular issued Saturday in which he attacked merchants who are fighting the Schmidt three-cent fare franchise. Resolutions were adopted declaring that the Mayor had three times, over his signature, published a false statement that the retail merchants on the Citizens' Committee are demanding that car riders pay five-cent fare, instead of three-cent fare.

Regret was expressed that the city "has a public servant who will use the un-American method of boycotting citizens whose honest interests he has sworn to serve."

It was decided to ask all retail merchants in the city, whether members of the board or not, to join in the fight against Mayor Johnson and his traction policies. Members agreed to abandon vacation trips in order to be in Cleveland Aug. 3, the date of the referendum election, in order to work at the polls.

Cleveland Railway Directors late Monday ordered President Andrews to close a contract with N. W. Harris & Co. of New York for a loan to pay $3,028,000 due on bonds on the old cable lines and the East Cleveland lines. A new mortgage will be placed on Cleveland Railway property to secure new 5 per cent. bonds, which will be issued. These will be due Jan. 1, 1912.

HARVARD'S PET GOT LONELY.

President Lowell's Sister's Shaggy Sheep Dog on Vacation Jaunt.

Special to The New York Times.

BOSTON, June 28.—When Harvard dismissed all her undergraduates for the Summer, Harvard's pet mascot got lonesome and went, too. He has gone away on his Summer vacation, and where, do you think?

To Chelsea?

It was not intended he should go, so he took French leave, and to-day President Lowell and his sister, Miss Amy Lowell of Brookline, who owns him, are anxiously awaiting tidings.

Harvard's pet is a great black and gray shaggy sheepdog, one of the kind that never wanders from the old fireside, unless there is some good academic, scientific, or psychological reason for so doing. It is a deep mystery why the old fellow went to Chelsea of all places. He might as well have gone to Bar Harbor or Sandusky. Yet to-day the Chelsea police received word to quit looking for Leon Ling, the Chink, and seek for Miss Lowell's sheepdog, who is supposed to be in hiding in that section. A reward awaits the sleuth who finds him.

The known facts consist of a description. He looks like a dog.

That is to say, he is black and gray, with a short tail, has a white spot on his nose, and four white paws. If found, no questions will be asked as to why he went to Chelsea.

CLUE IN SIGEL MURDER IN HARLEM LAUNDRY

Continued from Page 1.

ascertain. There have been all sorts of rumors, but they have fallen flat.

"We do not know what became of the clothes which Leon Ling appears to have aken from Elsie Sigel. We thought they might have been burned in the stove in Chong Sing's room, but an examination of the ashes indicated nothing.

Watching Newark Chinaman.

The Newark police learned yesterday that Li Sing, the Newark chop suey restaurant keeper, is a cousin of Chong Sing. Leon Ling used to visit Li Sing with Chong. The police of this city have not asked that Li Sing be arrested, but he is being watched by detectives to make certain that he will be on hand if he is wanted.

The various companies which control the majority of Chinese laundries in this city sent out notices to their employes yesterday warning them to be extremely careful of their conduct toward white women who may visit their laundries. The notices referred to the murder of Elsie Sigel, and suggested that all Chinamen ought to observe strict propriety in dealing with their women customers. This, it was explained, was part of the effort of the better class of Chinese to prevent prejudice against their race because of the Sigel murder.

CHINESE CHASED IN NEWARK.

Cry of "Leon" Sets Off a Crowd at an Open-Air Vaudeville Show.

Some one in the crowd watching an open-air vaudeville show in Electric Park, Newark, N. J., late last night shouted: "Leon Ling, the murderer of Elsie Sigel, is here!" thus attracting attention to three Chinamen who were in the audience. One of them was dressed in American style.

Instantly there was a commotion. As the crowd began to close in on the Chinese, the latter became frightened and ran through the park. This only added flame to the suspicion aroused, and the crowd gave chase.

After a long run the Chinamen squeezed through a break in the fence and got outside the park. Several citizens and two or three policemen followed them, and one of the Chinese turned and fired three shots from a pistol at the pursuers. Then he continued his flight and escaped.

The other two were caught and taken to the office of the Park Hotel. They were quickly released after proving their identity. The man wearing American dress, was not Leon, they showed. In fact, they did not even know the alleged Sigel murderer.

OPPOSES WOMEN MISSIONARIES.

The Rev. C. T. Studd, Back from the Orient, Says They Are in Danger.

The Rev. C. T. Studd, for ten years a missionary in China, returned yesterday on the Atlantic Transport liner Minnetonka. Mr. Studd expressed little surprise over the murder of Elsie Sigel.

"It is foolish, in fact, it is very wrong," he said, "to have Christian women giving religious teaching to Chinese men. For it must be remembered that the idea of the Chinaman is that a woman has no soul. To have a woman teaching him only lowers his opinion of her all the more. During our stay in China, my wife's work was limited to the teaching of Chinese women. The teaching of men was left to me. A woman faces constant danger in attempting to teach religion to Chinese men. The Chinaman is subject to a very bad temper. When his passions are aroused there is no limit to what he may do."

Mr. Studd and his wife have been in London for a year. They came here to attend the conference at Northfield, Mass.

Redyeing Dresses.

Many of last season's colors are out of style and many a beautiful dress, in consequence, is now *passe*. It can have a new lease by redyeing. All the new colors are dyed by us.

Barrett, Nephews & Co.,
Established Nearly a Century *Old Staten Island Dyeing Establishment*

334 Canal St.
18 John St.
111 Eighth Av.
2127 Broadway.
} Feathers, gloves, laces, ties, neckwear and all the little things of the wardrobe are dyed or cleaned by us.

Branch Stores all over the City. Telephones

EASTMAN VERDICT HINTS AT ACCOMPLICE

Coroner's Jury Declares That He Killed Woman "or Was Accessory."

INQUIRY TO BE DROPPED

Tragedy of Mrs. Woodill's Death May Never Be Fully Revealed—Wife Gets Property.

ST. MICHAELS, Md., June 28.—With the compromise verdict of the Coroner's Jury that Robert E. Eastman either killed or was accessory to the murder of Edith May Woodill, and the declaration of State's Attorney Taylor that he was through with the case, the strange dual tragedy, which has for nearly a week focused the eyes of the entire country upon this little out-of-the-way hamlet of Maryland's eastern shore, became a closed incident to-day.

Four of the twelve jurors who listened to the testimony at the reopened inquest refused to sign the verdict until the words "or accessory to the crime" were added to the draft which, approved by the majority, accused Eastman of the murder. None of the four dissenting jurymen would say that any other person than Eastman was responsible for the girl's death. They merely wished to protest, they said, against the manner in which the inquiry was conducted, declaring that much available evidence was not adduced.

There was some petty politics mixed up in the verdict, for some of the members of the jury have been bitter political enemies in Talbot County affairs.

The jury sat for a time to-day in the bungalow. Mrs. Eastman had visited the place earlier in the day.

Much of the testimony given before the jury made clear many points in the tragedy which heretofore have been matters of conjecture. The mysterious launch, which was reported as having been seen near the bungalow on the Sunday following the disappearance of Mrs. Woodill, did not materialize in the evidence adduced. Residents of the neighborhood of the bungalow were plied with questions as to the launch, but none had seen it.

No one was seen about the bungalow on the Sunday when Mrs. Woodill was slain. There was absolutely no evidence that any one other than Eastman could have been responsible for the crime. The final theory of the authorities is that Eastman was in need of money; that he probably had been getting money from Mrs. Woodill for some time; that he undoubtedly knew something of her past life and that he had been blackmailing her; that he attempted to continue this practice and the woman rebelled, intimating that she, too, had found out certain things about Eastman, and that if driven to it she would expose him.

Eastman's dread of serving a term in the penitentiary is well known. His wife has said that he told her he would commit suicide rather than be confined in prison. The pawning of the jewelry the authorities set down to the desire of Eastman to get away. When cornered the man decided that his race had been run and that he had better make an end of it all. As to why Mrs. Woodill went to the bungalow there was no evidence.

An interesting development of to-day was the finding of the scraps of a torn letter in the cracks of the bungalow floor. Little sense could be made from the fragments of the letter, but the writing was identified as that of Mrs. Woodill. The letter evidently was about the visit of some one to some place, to be "chaperoned or not as she saw fit." Whether or not the letter could have had any bearing upon the case there was no way of telling.

Mrs. Eastman was granted letters of administration to-day, and all of her husband's real and personal property will be turned over to her. She will go back to New York soon and return to the stage.

William Sutton, George Powell, and Robert Seth, all near neighbors of Eastman, were the important witnesses of the day. It was Sutton who went to visit the bungalow to ask Eastman—or Roberts, as he was then known—to attend a religious meeting. Sutton fixed the time of his visit definitely for the first time as between 5 and 6 o'clock in the afternoon. His testimony also fixed the time of the murder positively as Sunday night. Sutton said as he drew near the bungalow he heard voices within and knew that Eastman had a visitor or two.

He could not say how many voices there were, but he recognized that of Mrs. Woodill.

"I knew then that it was no place for me," said Sutton, "and I went away. I saw George Taylor's horse and buggy standing outside, however, and stopped to pick up a rein which had fallen beneath the horse's feet."

Sutton declared that Mrs. Woodill was speaking in an ordinary tone of voice.

A. P. HEINZE VISITS WISE.

Arranges to Testify Before Federal Grand Jury in Copper Inquiry.

Arthur P. Heinze, brother of F. A. Heinze, visited the United States District Attorney's office yesterday with his counsel, William Rand, Jr., to arrange with Mr. Wise for his testimony before the Grand Jury at an early date.

Heinze is wanted for the purpose of having him tell about the trunks of books of the United Copper Company needed by Mr. Wise, which he shipped to Butte, Mont., on May 20. He was convicted last Friday of obstructing justice in sending a witness wanted in the Federal investigation away to Canada, and the imposition of sentence was suspended until October, under instruction from Judge Ray that Heinze produce the missing books in the meantime.

SHOT SLEUTHS, GETS 19 YEARS

Long Sentence for Negro Who Wounded Brooklyn Detectives.

James Stokes, the negro who shot Detectives Gallagher and Steinle of the Brooklyn Detective Bureau while they were trying to arrest him in Flatbush a short time ago, was sentenced to two long terms of imprisonment in Sing Sing by Judge Dike of the County Court, Brooklyn, yesterday. The detectives had arrested him as a suspicious person in connection with several hold-ups of persons on the street, and were bringing him to the Flatbush Police Station when he suddenly pulled out his revolver and fired point blank at both detectives.

He escaped, and was arrested a few hours later, after the police dogs had trailed him to a vacant lot four blocks from the police station. He was sentenced to ten years' imprisonment on one indictment charging him with assault, and when he finishes this term he will begin to serve a sentence of nine years on another indictments for the same offense.

Both detectives were wounded by the negro's shots.

Have you ever considered the relation of "finish" to distinction in Apparel for Men?

For the majority of makers of men's clothes "finish" may be written "finis"—the end. Just the wind-up, the last stitch, ready for the label—and the wearer.

To our own craftsmen the word has a deeper significance. Pick at random any Saks garment and even though your eye be unpractised you will note that

All linings are "sized" with the greatest care. Unsightly bulging is impossible because they are cut in perfect accord with the outer cloths.

All vents are strongly sewed where the strain comes—no possibility of rips.

All stays are placed where needed to ensure absolute retension of shapeliness.

All shoulders are moulded into shape without superfluous padding.

Summer Suits for Men

Distinctive garments in

2 or 3 piece models, at $15 to $43

Broadway Saks & Company 34th Street

Omaha, Sioux City, Des Moines

Five trains a day between Chicago and Omaha, four trains a day between Chicago and Sioux City, and three trains a day between Chicago and Des Moines. Over the famous "Only Double Track Railway Between Chicago and the Missouri River."

It is the only line completely equipped with automatic block safety signals between Chicago and Omaha.

Its train service includes an equipment which is of the highest standard of excellence.

The dining car service cannot be excelled. Pullman sleeping cars daily, through to each of the cities named.

Observation-parlor cars, buffet, smoking and library cars, and free reclining chair cars—the acme of the car builder's art. Skillful and courteous attendants.

THE BEST OF EVERYTHING

THE NORTH WESTERN LINE NW970

R. M. Johnson, Gen'l Agent, C. & N. W. Ry.,
461 Broadway, New York, N. Y.

B. Altman & Co.

STORE WILL BE CLOSED AT 5 P. M., SATURDAYS AT 12 NOON

THIS DAY (TUESDAY), JUNE 29th,

EXCEPTIONAL SALES OF HOUSE GOWNS AND BATHING SUITS WILL TAKE PLACE AS FOLLOWS:

WHITE DOTTED SWISS NEGLIGEES	$9.75
WHITE DOTTED SWISS HOUSE GOWNS	6.75
FLOWERED SWISS MUSLIN HOUSE GOWNS	3.50
WOMEN'S MOHAIR BATHING SUITS	$2.85 & 3.75
WOMEN'S SILK BATHING SUITS WITH TIGHTS	9.00

MEN'S AND WOMEN'S HANDKERCHIEFS

IN THE FOLLOWING STYLES AND QUALITIES, WILL BE PLACED ON SALE THIS DAY (TUESDAY):

MEN'S HEMSTITCHED LINEN HANDKERCHIEFS,
ORDINARY PRICES $2.50 & 3.50 PER DOZ., AT $1.50 & 2.50

MEN'S INITIALED LINEN HANDKERCHIEFS,
ORDINARY PRICE $3.00 PER DOZEN . . AT $1.90

WOMEN'S HEMSTITCHED LINEN HANDKERCHIEFS,
ORDINARY PRICE $2.50 PER DOZEN . AT $1.35

WOMEN'S INITIALED LINEN HANDKERCHIEFS,
ORDINARY PRICES $1.50 & 2.50 PER DOZ., AT $1.00 & 1.60

ALSO WOMEN'S EMBROIDERED LINEN HANDKERCHIEFS,
ORDINARY PRICE 48c. EACH . . . . AT 25c.

ALSO THIS DAY (TUESDAY),

A SALE OF WOMEN'S AND CHILDREN'S HOSIERY

WOMEN'S BLACK GAUZE LISLE THREAD HOSE,
ORDINARY PRICE 50c. PER PAIR AT 28c. PER PAIR

WOMEN'S BLACK LISLE THREAD HOSE, PLAIN OR OPENWORK, WITH EMBROIDERY,
ORDINARY PRICE $1.00 . . AT 58c. PER PAIR

CHILDREN'S WHITE, BLACK OR TAN COTTON HOSE,
ORDINARY PRICE $1.80 PER HALF DOZEN AT $1.00

B. Altman & Co.

WILL OFFER THIS DAY (TUESDAY), JUNE 29th, THE REMAINDER OF SEVERAL DISCONTINUED LINES OF WOMEN'S LOW-CUT SHOES AT CONSIDERABLE REDUCTIONS FROM THE ORIGINAL PRICES.

34th Street, 35th Street and 5th Avenue, N. Y.

Higher in Price than Other Beer, but Cheaper because so Much Better

A Brew Without a Peer

IMPERIAL BEER

"Gold Label"

At All Dealers by the Case, or Sold Direct

Brewed and Bottled by
Beadleston & Woerz
Telephone 872 Chelsea

YOUR WATCH IS YOUR TIME TABLE

Between NEW YORK and PHILADELPHIA
VIA
NEW JERSEY CENTRAL

A two-hour train every hour on the hour, from 7 A.M. to 6 P.M. from Liberty St., in addition to other trains. Two minutes before the hour from West 23d Street.
HARD COAL. NO DUST.
Parlor cars on all trains. Dining cars morning, noon, and night. Sleepers on midnight train.

A TWO HOUR TRAIN EVERY HOUR ON THE HOUR

WALTHAM WATCHES

BUELOW WILL RESIGN CHANCELLOR'S POST

German Premier to Stay Only Till Finance Measure Is Out of Way.

NO SUCCESSOR SELECTED

Buelow, with Title and Fortune, to Retire to Rome Whence He Came 12 Years Ago a Poor Man.

BERLIN, June 28.—Prince Bülow to-day authorized the announcement that he intends to retire from the Chancellorship of the empire in any event so soon as the pending finance reform measure is disposed of in one way or another. The Prince remains in office only temporarily to assist the endeavor to pass the bill.

The Kaiser has not yet given consideration to the question of a successor to Chancellor von Bülow, but the subject is one on which the members of the imperial entourage are busily speculating. The most probable choice is Dr. von Bethmann-Hollweg, Imperial Secretary of State for the Interior and Vice Chancellor. He has been in close contact with the Kaiser for some ten years as President of the Province of Brandenburg and Imperial Secretary, and his personal relations with his Majesty are most cordial and even affectionate. As Secretary for the Interior Dr. von Bethmann-Hollweg has dealt with affairs between the Federated States and the empire, often most delicate in character, with uncommon success, and he has won the confidence of the various allied Governments. He is an able parliamentarian, but he never has had anything to do with foreign affairs, and in this direction his training is deficient. He is 52 years old, and has a great capacity for work.

In filling this office, however, the Kaiser has a wide choice, and he may consider Baron Marschall von Bieberstein, the Ambassador to Constantinople. The Baron, however, is not altogether agreeable to the Kaiser personally on account of certain incidents when he was Foreign Secretary, and had a violent controversy with Ernst von Koller, Secretary of State for Alsace-Lorraine, when Koller was Prussian Minister of the Interior. Among the other possibilities are Baron von Rheinbaben, Gen. von Löwenfeldt, and Gen. von Wedel.

Prince Bülow, who came from the German Embassy at Rome twelve years ago without a title to be Foreign Secretary, will go back to Rome and live in the villa recently purchased by him there at a cost of $500,000. Twelve years ago he was a poor man. He retires with a large private fortune and the rank of Count and Prince. On the day his Majesty gave him the latter title von Bülow was notified that his share of the estate of Herr Godfrey, the wealthy sugar merchant of Hamburg, amounted to $1,375,000. Herr Godfrey had never met Prince Bülow, but had become interested in his public career and left him this fortune.

The semi-official Norddeutsche Allgemeine Zeitung, commenting to-day on the various reports published tending to weaken the significance of Chancellor von Bülow's statement that he intends to leave office immediately after the acceptance or rejection of the Government's tax scheme, says:

"Prince Bülow besought the Kaiser to permit him to go at once, but his Majesty in the warmest terms expressed the wish that the Prince remain in office until the finance proposals had been put through the Reichstag."

ACTION ON CHINA LOAN.

Negotiations Opened with British, French, and German Bankers.

LONDON, June 28.—J. S. Morgan & Co., who have been designated to represent the American syndicate in the matter of the Chinese loan of $27,500,000 for the construction of the Hankow-Sze-chuen Railroad, have opened negotiations with the bankers in London, Paris, and Berlin concerned in the deal. Morgan & Co. have been fully posted regarding the attitude of the State Department.

A fortnight probably will elapse before anything definite comes from the negotiations. The Paris and Berlin bankers have been asked when and where it will be convenient to meet the Americans. J. Pierpont Morgan, who is at present in England, is taking a personal interest in the question.

Notes of Foreign Affairs.

ST. PETERSBURG, June 28.—A special mission from China to thank the Czar for sending an official representative to Peking on the occasion of the funeral of the late Emperor arrived here to-day. It is headed by Minister of Justice Tai Hongtse, who will be received in audience by the Emperor at Peterhof the end of the week.

ST. PETERSBURG, June 28.—The sessions of the Russo-Finnish Commission, under the Presidency of the Controller of the Empire, charged with a revision of the legislative relations between the Emperor and the Grand Duchy of Finland, opened in St. Petersburg to-day. A project is on foot to grant the Finns seats in the Duma and the Council of Empire.

NAPLES, June 28.—The American gunboat Scorpion, which will leave this port for Turkish waters on Wednesday, steamed out into the bay this morning to test her boilers. She returned this evening, the test being pronounced most successful.

MAY BE CONRAD HARMS.

Prisoner Believed to be Missing Bank Clerk Held in London.

LONDON, June 28.—A man who gives the name of Henry Clifford, but is believed by the police to be Conrad Harms, was remanded at Bow Street Police Court this morning for one week. Harms until recently was an employe of J. S. Bache & Co. of New York, and he was being sought by the police on the charge of having forged drafts for nearly $8,000 on the Swiss Bank Verein, the London agents of Bache & Co.

The prisoner, when arrested, was living with his wife in good style at a large hotel in Northumberland Avenue. He denies that he is Harms, but the bank officials have identified securities valued at about $5,000 which were found in his rooms.

Word was received yesterday at the District Attorney's office that the man under arrest in London was undoubtedly Conrad Harms, the young clerk who left this country last month, having been indicted on a charge of swindling J. S. Bache & Co. out of $8,000. Detectives from the District Attorney's office will sail shortly to bring the prisoner back.

Harms was employed by Bache & Co. on March 29 last as a clerk in the foreign department, at a salary of $10 a week. He came to the firm with a letter of recommendation from Harry Sutherland & Sons, bankers in London, and further assurance of good character was furnished by one of the largest joint stock banks in London.

The indictment charges that on May 7 Harms took a check on the Swiss Bankverein, London, from one of the firm's check books, and filled it out for £1,637 14 s., made payable to Parr's Bank in London. He then made a false entry on the stub to make it appear as though the check were for a trifling amount, payable to the order of E. Richards. After this, it is charged, he forged the firm's name to the check, and sent it to Parr's Bank, with instructions that it should be placed to his credit, as he expected to be in London before long.

He even managed to get the signature one of the firm to a letter of confirmation, which he then filled in and sent to the Swiss Bankverein in London.

On May 18, it is charged, James Gorman, a lawyer at 56 Pine Street, received an order for 100 pounds from Parr's bank, which was turned over to Harms to pay for his trip to London. It was about this time that he left the employ of Bache & Co., and disappeared.

His movements were traced, however, and it was discovered that he drew from time to time large sums from Parr's bank. When Harms found that he was being watched he wrote a letter to the firm admitting the theft and promising to pay all on the installment plan and volunteering a little advice on how to avoid similar thefts in the future. In the letter he wrote:

> I think it better for you to keep the matter quiet, because in case of publicity it will be known that your bookkeeping department did not notice anything twenty-five days after the check was drawn, fifteen days after it was honored by the Swiss Bankverein, and eight days after you had in New York the information of payment. This may injure the name of your firm, as with such bookkeeping your correspondents and customers would not feel safe.
>
> It does not interest you, but I must say that I had good intentions when you employed me, but Mr. Wollman let me understand that I should be either discharged or kept on $10 a week, which was unfair. If you wish to avoid such occurrences in the future, it should be arranged that the letter of advice should be written by the bookkeeping department, not by the foreign; from the bill book, not the draft book.

It was said at the office of Bache & Co. yesterday that the reference in Harms's letter to the time which had elapsed between the commission of the forgery and its discovery was somewhat garbled, the firm, as a matter of fact, having sent cable inquiries abroad the very day the notification of the draft against them had been received.

KAISER AIDS UNEMPLOYED.

Gives $7,500 to German Labor Exchange Association, Which Finds Jobs.

BERLIN, June 28.—The Kaiser has contributed $7,500 to the German Labor Exchange Association, an organization the object of which is to find work for the unemployed. The society has arranged for energetic support in the various German States, and the Prussian Cabinet has decided to include a liberal appropriation for it in the next budget.

The association purposes to grasp the problem of lack of employment in the most thorough manner, so that men without work can be brought into immediate contact with vacancies in any part of the empire.

MONEY SPENT TO GUARD JEWS.

Reactionaries in Odessa Now Charge Misuse of Municipal Funds.

ODESSA, June 28.—The municipality of Odessa, which is now in the hands of the reactionaries, has brought an action against the municipal officers of 1909 charging them with misuse of the city funds.

The disbursements included a large amount for the maintenance of a special militia against the anti-Jewish outbreaks.

ATTACK CHICAGO UNIVERSITY.

Baptist Preachers Suggest Inquiry, but Postpone Action.

CHICAGO, June 28.—An echo of the dropping of Prof. George Burman Foster from the Baptist Ministers' Conference of Chicago was heard at the meeting of the conference to-day when Dr. Johnston Myers offered a resolution for the appointment of a committee to investigate allegations that teachings at the University of Chicago are not according to the Baptist faith. The motion was withdrawn at the instance of Dr. John A. Earl, who said:

"It would do no good and might embarrass the conference if the resolution failed to carry. The university is before the bar of judgment for trial and will get what is due it soon enough."

Dr. Donald D. MacLaurin, in a letter, tendered his resignation from the conference, stating that while he did not support the teachings of Prof. Foster, he deplored the ousting of the latter from the conference. It is said that the resignation will not be accepted.

ARCTIC EXPLORER LIVING WITH TRIBES

Writes to the Natural History Museum, Detailing Wonderful Far North Adventures.

GETS 8,000-WORD DIALECT

Tells of a Report of Strange Ethnological Specimens to be Found in an Eskimo Village.

Whatever anxiety may have been felt at the American Museum of Natural History regarding the safety and health of the Museum's two arctic explorers who were wintering on the extreme north coast of Alaska is dispelled, so far as V. Stefansson, leader of the party, is concerned by a letter from him to Dr. H. C. Bumpus, Director of the Museum, received yesterday.

Mr. Stefansson, writing on Feb. 8 at Cape Smythe, near Point Barrow, the northernmost point of Alaska, says that his assistant, Dr. R. A. Anderson, is somewhere in the mountains, but he believes he is safe. At the time the letter to Dr. Bumpus was mailed Mr. Stefansson sent him a telegram, saying that he and Dr. Anderson were not starving, but could give no details of their struggles through the Winter in the brief message, and the communication received yesterday is the first detailed account which has come through since midwinter. The last letter before this was written in September of last year, and he says now that he cannot get another letter through before next September.

The telegram he sent in February reached here about a month later, having come to Nome by sledge, thence by wireless and the military telegraph line.

Mr. Stefansson now gives an interesting account of his work for the Museum in the long Winter, collecting folk tales, copying whole Eskimo dialects, and making physical measurements, tailor-wise, of the people. He tells also of encountering a windstorm so severe that they were afraid to open their caches for fear their collections would blow away, and were unable to travel, the dogs refusing to face the gale.

"Monday, the 19th October, myself and four Eskimos (one new born baby) started from Flaxman west along the coast," says the explorer. "It was probably Tuesday or Wednesday of the same week that Dr. Anderson left the island, intending to winter somewhere in the mountains south of Barter Island, which is fifty or sixty miles east of Flaxman.

A Hunt for Caribou.

"We traveled west slowly, following all bends in the coast in the hope of seeing caribou on the tundra. Near the Shagavanaktok River, and again some forty miles west of there, we saw herds of eleven each. The first we were unable to approach; from the second we got two animals.

"Near Beechey Point (just east of the Colville) we found the fresh trail of a polar bear going inland to hibernate. The Eskimo were of the opinion the animal was not far inland, so we pitched camp and myself and one native with a dog team took the trail. We traveled briskly for two days, but found no sign of the bear having stopped but a few moments here and there. He probably went to the mountains, which were in sight some twenty miles south of our turning point."

The explorer said that they finally abandoned the hunt, and, returning to the coast, started up the Colville. After two days' march from Beechey Point they came on the first houses, near the mouth of the Indian River. There they decided to make Winter headquarters.

"After about a week in this camp," continues the explorer, "I started with one man for Smith Bay. At our caché in Smith Bay we were delayed some five days by a storm, which made it inadvisable to uncover the cache for fear of light things blowing away. Even when the weather lulled a little it blew still so hard that our dogs would not face it. The northeasters at this time have almost the force and constancy of trade winds; this, in connection with a general desire for other reasons, made me start west with the intention of going as far as Wainwright Inlet, 100 miles southwest of Point Barrow. We arrived at Cape Smythe near the last of November, some six or seven days after the sun disappeared.

He Measured the Natives.

"At the kind invitation of Charles Brower, director of the Cape Smythe Whaling and Trading Company's station, of which he is part owner, I stayed with him from that time till Christmas, making physical measurements of the people, taking down folk tales, and compiling notes on the Point Barrow dialect. In all these things I received free and valuable assistance from the Rev. H. R. Marsh, M. D., missionary here for the Presbyterian Church and physician for the United States Board of Education. Dr. Marsh is the only white man I have seen who speaks real Eskimo fluently.

"The local schoolmaster, C. W. Hawksworth, (A. B., Bowdoin,) has been no less kind. In his house I have taken down stories or language notes nearly every evening with the help of a recently returned student from Carlisle.

"Since coming back here I have spent the time in copying a vocabulary of the Point Barrow dialect (about 8,000 words, with long explanatory and illustrative notes of sanae) and in getting some more linguistic notes. The mail leaves here Feb. 15, and I shall start east about that time. With the lengthening days I expect to go up the Colville toward the mountains, to try to locate some more Colvilleites. Although some of them have never seen white men, they are a disappointment in their sophistication—all sorts of white influence, (religious, commercial, &c.,) partly from native traders from Point Barrow, partly through immigrants and visitors that come yearly over the mountains from Kotzebue Sound."

In another letter to a friend at Pleasantville, N. J., regarding his plans for next Winter, Mr. Stefansson says that his trip to his prospective Winter quarters, which he describes as some 800 or 900 miles east of Colville, near the mouth of the Coppermine River, finds new interest from the fact that Eskimos have told him of a middle-aged man and a woman in one of the tribes living there who have fair hair, a thing hitherto unheard of among Eskimos.

"Now you know," he adds, "a pure-blooded Eskimo is as black haired and as stiff haired as any Japanese. With the disappearance of Franklin's two ships' companies in that neighborhood, and with the lost Icelandic colonies of Greenland in mind, the problem has interesting features."

GAYNOR ONCE MORE ATTACKS THE POLICE

Sharply Criticises Them for Threatening Raids on Harmless Sunday Amusements.

FREE GOVERNMENT MENACED

Incredible, He Says, That Men Get High Office Who Do Not Realize This or Defy the Law.

Justice William J. Gaynor of the Appellate Division of the Supreme Court, Brooklyn, made another severe and characteristic attack yesterday on police methods in deciding an injunction case involving the operation of a carrousel or merry-go-round at Rockaway Beach on Sunday. He criticised the police for threatening "lawless raids," and declared that under our laws no police or other official could take the law into his own hands.

"It passes understanding," he said, "that officials may get into high office who have no realizing sense of these things, or else ignore or defy them. Should such a spirit spread and become general it would mean the destruction of free government."

The matter before Justice Gaynor was an application by the Rem Recreation Company, which operates a carrousel at Rockaway Beach, for an injunction restraining the police from interfering with the operation of the merry-go-round on Sunday, as had been threatened. The company contended that while the merry-go-round was run under a common show license, it did not come within the class of shows prohibited by the ordinance enacted by the Aldermen in 1907. It was alleged that the police had nevertheless stopped the operation of the carrousel on Sundays, and had also threatened to arrest the proprietors should they open the place on Sunday. Justice Gaynor declined to issue the injunction, saying that the idea that the head of the police intended to carry out the threat seemed too incredible to serve as a basis for an injunction order.

"It is for those in chief rulership over the city," said Justice Gaynor, "first to set an example for all others by stopping the city's merry-go-rounds, swings, swanboats, &c., to which we take our children on Sunday, and then they will be in a position to stop others. If it be a criminal offense to run a merry-go-round at Rockaway Beach or Coney Island on Sunday it is the same criminal offense to run it in the city's parks or elsewhere, for the Sunday statutes make no distinction of place. It would be pitiful to see a great city in the hands of officials who could not see these things without being reminded of them.

"There was once a period of time when it was known of all that no one could do anything at Coney Island without buying peace and permission therefore from the person or persons who ruled the place by sheer brute force in defiance of law, and threats were used to make every one pay up.

"Unfortunately, like threats, freely made at the opening of every Summer season, only to be abandoned in two or three weeks, give rise to the widespread assertion, however unfounded, that the reign of such extortion was never completely overthrown. If any alleged criminal offense be committed, the police should summon or bring the offender before a court or Magistrate, whose decision should be respected and followed by the police authorities, and not railed at or defied.

"Law and order must be enforced, but in an even and orderly manner. It cannot be enforced in this or any other community in a lawless manner. No police or other official is permitted under our system of government to take the law into his own hands. Ours is a Government of laws, not of men, and no official may proceed except in the way and within limits prescribed by law for his direction and government. I feel it my duty as a judicial officer to speak plainly about this matter, for all of our Judges are being applied to weekly for these injunctions to prevent threatened lawless police raids, when the whole matter ought to be settled by orderly arrests and hearings thereon. Many doubtful questions are involved, and our laws do not permit them to be summarily and violently dealt with by any official, but only upon due judicial hearing."

True Detective Stories

BY

A. L. DRUMMOND

Former Chief U. S. Secret Service

"Three Women and a Man" is the title of the seventeenth story in this book. If it were the only story in the volume, the book would still be notable. Women read it and almost mistrust their eyes. Men read it and marvel at this wonderful narrative of feminine folly and fashion, wealth and wickedness. Yet the story is absolutely true, and the women and the men are still living in New York; still rich; still socially prominent, because they have kept their secret.

There are sixteen other stories. They range from the banks of the Red River, in the days immediately following the Civil War, to Broadway as it is to-day. The biggest, brainiest criminals of almost half a century—both men and women—pass in review before the reader as this grizzled Ex-Chief of the United States Secret Service tells his tales. No need is there in his narratives for the imaginative touch of the novelist. *He has done the detective work he describes and lived the stories he tells. Between these detective stories that happened and those dreamed by a novelist, there is all the difference that exists between a war story told by a man who never saw a battle and that of an old campaigner who can truthfully say: "I was there. I saw what I shall tell you. I heard the booming of the great guns—I can hear them yet."*

12mo. Cloth-bound. Illustrations. by L. F. Grant. $1.50.

G. W. Dillingham Co., Publishers, New York

From Farm to Fountain

The choice Milk, Cream and Eggs for Riker Soda and Ice Cream come direct from the Farm

Direct Buying is the Reason Riker Drug Stores Can Give You Better Prices and Better Quality.

You can't travel from New York to Boston by way of Buffalo as cheaply as you can by going the most direct route.

You can't buy goods as cheap if they come to you the long route, through many hands.

Every handling demands a profit.

Riker receives goods only by the direct route, and this means from farm and factory direct to consumer.

This makes it easier to maintain quality, too, because the route is just as short and direct for the return of unsatisfactory goods to the factory as for receiving them in the first place.

In other words, the route of inspection and for fixing responsibility is quick and direct.

There is no escaping responsibility by trying to put the blame on the other fellow.

A few suggestions for test:

RIKER'S ANTISEPTIC TOOTH POWDER, 15c
Equal in Quality to any sold at 25c

RIKER'S VIOLET CERATE, 50c
Has more value and merit by one-third than any competing goods at the same price.

RIKER'S PERFECT SODA, 5c
Equal to any sold anywhere at 10c.

RIKER DRUG STORES

You are SAFE when You Buy at RIKER'S

From Producer to Consumer

The famous Riker Preparations sold at all Riker Stores, are made at the Riker Laboratories

Lackawanna Railroad

FOURTH OF JULY EXCURSIONS

Niagara Falls and Return, $9.00

Tickets good going on trains after six P. M. of July 2d, and on all trains of July 3d and 4th. Return limit leaving Niagara Falls to and including July 6th.

Delaware Water Gap and Return,		$3.40
Stroudsburg, Pa.,	" "	$3.50
Henryville, Pa.,	" "	$3.85
Analomink, Pa.,	" "	$3.70
Cresco, Pa.,	" "	$4.15
Mount Pocono, Pa.,	" "	$4.50

Tickets good going any day and to return up to and including October 31st.

Ask the Agents at

Broadway and Wall Street; 429, 1183 and 1434 Broadway, New York.
505 Fulton Street, Brooklyn. 749 Broad Street, Newark.

EXPECT TAXICAB LAW WILL NOW BE SIGNED

The Mayor After a Hearing Intimates He Will Approve the Measure.

OWNERS PLEAD AGAINST IT

Provision Against Charging a Return Fare the Clause to Which They Object Most Strongly.

After holding a public hearing yesterday on the ordinance recently passed by the Aldermen providing for the regulation of taxicab fares and the inspection of taximeters by the city, Mayor McClellan intimated that he would sign the measure. The ordinance fixes a fare of 60 cents for the first mile for four-seated taxicabs, in place of the 70-cent charge now universal. When these vehicles first appeared in the city they nearly all charged only 50 cents for the first mile. This rate is fixed in the ordinance for two-seated taxis.

Legislation along these lines has been before the city authorities for some time. The Mayor recommended it in his last annual message. An ordinance similar to the one now before the Mayor was drawn by Francis V. S. Oliver, Jr., Chief of the Bureau of Licenses, in whose hands it is proposed to put the regulation and inspection of taxicabs, and was introduced before the board by Alderman Dowling. It was referred to the Law Committee and hearings were held on it. The taxicab people opposed the measure strenuously, declaring that the rates fixed were confiscatory and that they would be driven out of business if the present charges were cut. They declared, however, that they would welcome the inspection by the city of the taximeters. The ordinance was reported with all reference to rates left out, and passed by the Aldermen. It then went to the Mayor, and was vetoed by him and sent back to the Aldermen with instructions to consider the matter again. The original ordinance was then reintroduced and passed.

William J. Moran, counsel for a large number of the taxicab companies in the city, appeared before the Mayor again yesterday to oppose the ordinance. He declared that one of the things which the operators object to most in the ordinance is that it prohibits them from charging a return fare, even on long rides. He said that a taxicab must necessarily run many dead miles in a day, and that if the owners were not allowed to charge a return fare on a long ride the loss would be heavy.

"It seems to me that you are asking a great many privileges," commented the Mayor.

"We must," replied Mr. Moran. "Our expenses are so large that we cannot live under less favorable conditions than present themselves to-day. The present rate was not fixed arbitrarily, but is the result of competition. However, we do not object to the general regulation by the city of the traffic."

"In other words," interrupted the Mayor, "you want regulation, but regulation in your own way."

Alderman Dowling spoke for the ordinance. He urged the Mayor to sign it, declaring that with two vetoes it would be very difficult to get the Aldermen to take action on the matter again.

"I think your Honor can see," said he, "what object these companies have in view, and have had for years—the shutting out of competition of the small owner of cabs and taxicabs. They want high rates, exclusive use of stands, and to be allowed to pick up fares in the streets. At night they would line the sidewalks in front of the hotels, restaurants, and theatres, and in the day time be running all over town picking up fares."

JUST A PLAIN CELL FOR KUHNE

Justice Kelly's Decision Causes Uneasiness in the "Alimony Club."

The efforts of Capt. August Kuhne of the Brooklyn Detective Bureau to break into Sheriff Hobley's "Alimony Club," which contains all the comforts of home, have been thwarted. Supreme Court Justice Kelly yesterday decided that Kuhne must serve his sentence of thirty days for contempt of court in a common, hot cell in the criminal prison in Raymond Street.

Capt. Kuhne was found guilty of contempt by Justice Burr for disobedience of a court order in photographing Frank Jenkins, a banker. The Court of Appeals sustained the ruling of the lower court and last week Kuhne went to Raymond Street Jail.

There was that in the opinion of Justice Kelly which caused uneasiness among the members of the Alimony Club, and inspired the sudden withdrawal of a number of applications for membership. The notion has long prevailed in Brooklyn that membership in the club carried with it the right to frequent "tubbin," meals a la carte, bridge whist, magazines and like comforts, and amusements.

This tradition, however, was shattered yesterday by Justice Kelly when he said the idea that a civil prisoner had the constitutional right to a hotel accommodation was erroneous, and the Alimony Club members were fearful that the Sheriff, in accordance with this ruling, might reduce them to the vulgar fare served to the coarse folks entertained in the criminal annex.

PROMOTER MITCHELL BAILED.

British Government Caused His Arrest on a Mining Sale Fraud Charge.

Judge Hand in the United States Circuit Court yesterday released William Mitchel, a promoter, in $3,000 bail pending the completion of the trial of a suit brought by Mitchell against a London banking firm. Mitchell was arrested last week at the instance of the British Government on fraud charges connected with the sale of an option on a Nipissing mining property.

It was also asserted that he obtained $5,000 on fraudulent representations from Alexander C. Ross, a member of the Canadian Parliament.

When Mitchell was arrested last year, United States Commissioner Alexander committed him to the Tombs without bail to await examination.

COUNT GOT $500 ON FIANCEE'S NOTE

Banker Now Sues to Recover the Money, and the Engagement Is Off.

SHE'S A WEALTHY WIDOW

He Is Said to be a Cousin of Count Szchenyi, Who Wedded Gladys Vanderbilt.

Michael Uberall of 31 Broadway, an Austrian banker, has brought suit against Mrs. Maud Howard Bryan, formerly of Portland, Ore., but now of the Rochelle Apartments, 57 West Seventy-fifth Street, this cty, to recover $500 that Mr. Uberall says his nephew, J. V. Uberall, let Count Kalman de Csaky Koroszejh and Adorjan of Hungary have in May. The note on which Mrs. Bryan is sued was signed by her and indorsed by the Count.

Anton Gronich of 203 Broadway, attorney for Mr. Uberall, said yesterday that the note fell due on May 25 and that on that date it was presented through a New York bank to Count Casky for payment. For some reason not disclosed in the papers in the case, the Count failed to pay the note which was protested and a protest fee of $1.27, which is also sued for, had to be paid by Mr. Uberall.

After the Count failed to pay the note Mr. Gronich said that Mr. Uberall made an effort to get Mrs. Bryan to pay it, but the widow, who had been previously announced in the newspapers as engaged to the Count, apparently did not feel that she was called upon to pay the note.

According to the papers in the case, the not signed by Mrs. Bryan and indorsed by the Count was dated Feb. 25, 1909, two days before the engagement of Mrs. Bryan and Count Csaky was announced. The note was payable in three months. The Count took the note to J. V. Uberall, who, according to Mr. Gronich, had known him in Hungary, and Mr. Uberall gave him the $500 it called for. J. V. Uberall later transferred the paper to his Uncle Michael, who is the plaintiff in the case.

Count Csaky is the son of Count Rudolf Csaky of Syrpes. He was born in Budapest thirty years ago, and was educated at the Hungarian Military Academy in that city. After his graduation he received a Lieutenant's commission in the Royal Hungarian Hussars. He is said to be a third cousin of Count Szchényi, who married Miss Gladys Vanderbilt of this city.

The present wife of Jan Kubelik, the violinist, was at one time the wife of Count Csaky. She obtained a divorce and married the violinist.

It was on Feb. 28 of this year that the newspapers announced the engagement of the Count and Mrs. Bryan. It was stated then that the engagement was the outcome of a courtship of five months, and that the marriage was to follow within a few weeks. At that time Count Csaky was seen by a TIMES reporter, to whom he talked freely of his engagement to Mrs. Bryan. He said that the wedding had been set for the following week, but that it had been postponed for reasons he did not disclose. There were some matters that had to be settled, he said.

"Those matters," he added, "are not financial, for I would marry Mrs. Bryan if she did not have a cent. I did not come to the United States seeking a rich girl."

At New Rochelle it was said yesterday that Mrs. Bryan was probably out of town, and no one would venture an opinion as to when she would return. None of the attendants would admit knowing Count Kalman de Csaky Koroszejh and Adorjan of Hungary.

EVELYN THAW'S SNAKE LOOSE.

Pet Reptile Crawls Down a Rain Spout and Frightens the Neighbors.

A pet king snake, about nine feet long, belonging to Mrs. Evelyn Nesbit Thaw, escaped from her apartment at 31 West Thirty-third Street shortly after 11 o'clock yesterday morning and created some little excitement in the neighborhood.

Dwellers in the building in the rear of the West Thirty-third Street building saw a snake of large proportions crawling down the rain spout and notified Police Headquarters. Policeman John T. Carberry was sent to the house, and there found the janitor, John Maloney, holding the snake at bay with a clothes prop. Carberry and Maloney together managed to get the reptile back into the basket in which Mrs. Thaw usually kept it.

Mrs. Thaw was not at home when the snake escaped, but her maid was much excited for fear it would get away. She and the neighbors were greatly relieved when the snake was back in the basket and the lid fastened down.

Brill Clothes

Thousands of Brill Summer Comfort Model Suits, Usual $18.00 and $20.00 Value, $13.50

"How can Brill stores sell $18.00 and $20.00 value suits at $13.50?"

"If they are worth $18.00 and $20.00, then why don't they sell them for $18.00 and $20.00?"

Human nature to make the above remarks. We hear them every day in our stores.

If we had paid full, regular prices for the fabrics we would have to ask you $18.00 and $20.00.

We bought the fabrics direct from the mills, before election last year, at prices that are to-day more than 1-3 under market value.

The trimmings were the result of several advantageous import orders and direct mill affiliations.

The tailoring was done during dull seasons, by orgnaizations who tailor for Brill stores alone, under a no-expense selling, designing and manufacturing agreement that makes possible $18.00 and $20.00 standard tailoring at $13.50.

These are the reasons why these $18.00 and $20.00 value garments are possible in Brill stores at **$13.50**

The Brill policy, which demands that every trade advantage possessed by Brill stores must be turned to the advantge of Brill customers, does not permit of the selling of these garments at $18.00 and $20.00, because Brill stores grew to be big stores not by extra profits but by extra values for Brill customers.

Brill Brothers

CLOTHIERS.

279 BROADWAY, n. Chambers St. UNION SQUARE, 14th St., n. B'way.

Harlem Store Open Evenings. 125TH STREET, cor. 3d Avenue. 47 CORTLANDT, n. Greenwich.

R. H. Macy & Co.'s Attractions Are Their Low Prices

Macy's

B'way at 6th Av. 34th to 35th St.

Store Open 8:30 to 6 P. M. Except Saturdays During July and August, on Which Days We Close at Noon.

Extra To-day—A List of Attractive Tuesday Specials, Including:

Nine Thousand Shirts, Sold by All the Leading Houses at $1.50 and $2.00, $1.04

The manufacturers have made them widely known as "The Shirt With the Custom Look." We can scarcely tell you anything new about the materials, the workmanship or the fitting of these Shirts. You are familiar with all such details.

During This Sale the Price Instead of Being $1.50 or $2.00 Will Be $1.04

They are made of fine woven striped and figured madrases, light and medium grounds, coat models, plain negligee and pleated bosoms, attached cuffs, all sizes and sleeve lengths.

Nine thousand Shirts are in this offering. They will be on special table in main aisle.

Semi-made Robes At About Half Prices 1st Fl.

The manufacturer takes the loss. Semi-made Robes—lawn and batiste—panel effect—front and sides of English eyelet embroidery—deep hemstitched and tucked flounce.

Semi-made Robes—newest Princess model—front panel of embroidery and tucks—60 inches long—white—light blue—pink—lavender—and champagne.

Regular **$7.50** Quality at **$3.73**
Regular **$10.00** Quality at **$5.69**
Regular **$12.50** Quality at **$6.79**

Diamonds at Forty to Fifty Per Cent. Less Than Their Value 1st Fl.

If we had to buy such goods to-day, through the usual channels, we'd be compelled to charge you about half more than our present prices, because we would have to pay that much more than we paid for these.

If your mind is on Diamonds, you shouldn't let this chance pass.

$19.49 for **$35.00** Princess Ring, 12 Diamonds, ¼ and 5-64 kt.; two enameled Turquoises.
$20.49 for **$39.00** Oval Cluster Ring, genuine Turquoise surrounded by 15 Diamonds weighing ¼ and 1-32 kt.
$31.89 for **$59.00** Hoop Ring, 3 stones, genuine Ruby weighing ¼ and 1-64 kt. and two Diamonds weighing ⅜ and 1-64 kt.
$24.89 for **$40.00** Belcher Ring, Diamond weighing ¼ less 1-64 kt.
$33.49 for **$65.00** Round Cluster Ring, set with 1 Oriental Pearl and 6 Diamonds set in platinum.
$38.74 for **$69.00** Round Cluster Ring, 1 Oriental Pearl surrounded by eight Diamonds set in platinum.
$40.49 for **$75.00** Oval Cluster Ring, one fine Opal surrounded by 13 Diamonds, weighing ½ and 1-16 kt.
$60.75 for **$110.00** Double Cluster Ring, set with 2 Opals and 30 Diamonds weighing ¾ and 1-32 kt.
$61.75 for **$115.00** Oval Cluster Ring, enameled, 1 Turquoise surrounded by 26 Diamonds weighing ⅝ kt.
$79.50 for **$150.00** Princess Ring, 1 Turquoise and 18 Diamonds, weighing ¾ and 5-64 kt.
$82.75 for **$155.00** Princess Ring, 1 Coral surrounded by 26 Diamonds weighing 1¼ kts.
$87.25 for **$160.00** Princess Ring, set with 13 Diamonds, weighing 1 1-16 kts.
$99.25 for **$175.00** Princess Ring, 3 Oriental Pearls, 14 Diamonds set in platinum, weighing ⅞ less 1-64 kt.
$108.00 for **$200.00** Oval Cluster Ring, fine Hungarian Opal, surrounded by 18 Diamonds weighing 1 1-32 kts.
$226.00 for **$400.00** Oval Cluster Ring, fancy Platinum shank set with 1 fine Ruby weighing 1⅝ kts., surrounded by 16 Diamonds weighing ⅞ kt.

Brooches

$36.89 for **$59.00** Wire Scroll design, 1 Diamond weighing ¼ and 1-32 kt.
$106.00 for **$190.00** Fancy Platinum Brooch, 16 Diamonds weighing 1 1-16 kts., and Pearl drop.
$163.00 for **$275.00** Round Cluster Brooch, platinum and gold with genuine Turquoise surrounded by 40 Diamonds weighing 1⅜ and 1-32 kts.
$402.00 for **$570.00** Diamond Paved Heart, set with Diamond weighing 4¼ and 1-16 kts.
$93.25 for **$175.00** La Vallierre of platinum, floral design, with 24 Diamonds weighing ⅝ and 1-64 kt. and Oriental Pearl drop.

Scarf Pins

$11.49 for **$20.00** Pear-shaped Coral, 2 Diamonds set in platinum.
$25.49 for **$50.00** Fleur-de-lis design of platinum and gold, 7 Diamonds weighing ¼ kt.
$36.24 for **$65.00** Question Mark, 10 Diamonds and 2 Oriental Pearls.
$63.25 for **$110.00** Horse Shoe, 19 Diamonds weighing 1[illegible] and 1-16 kt.

Stern Brothers

Dressmaking and Ladies' Tailoring Dep'ts

Orders executed at short notice for

Costumes, Waists, Walking Suits and Coats At Large Concessions from Regular Prices

Tailor-made Gowns, at $59.00
Linen or Crash Coat Suits, " 35.00
Riding Habits, of Linen or Crash, Side or Cross Saddle 35.00

(THIRD FLOOR)

West Twenty-third Street

Summer Underwear (*Knitted*)

For Golf, Tennis, Polo, Yachting and Motoring

ATHLETIC men and women to whom comfort in exercise is all important have found in our underwear perfect satisfaction.

All the best shops sell this Underwear to their most critical customers. Be sure this label is on the garment.

Ask to be shown our No. 80W—of a wonderful silk-like, filmy fabric, beautifully made up The garment $2.50.
SHIRTS—long sleeves quarter " no "
DRAWERS—regular stouts three-quarter knee

"NO BETTER IN THE WORLD"
AMERICAN HOSIERY
UNDERWEAR

TRADE MARK REG. U. S. PAT. OFFICE.

RECEIVER'S SALE

CONTINUES ALL THIS WEEK.

Peremptory Sale of Everything in the House.

A. A. WEEKS-HOSKINS COMPANY

THE ONLY COMPLETE OUTFITTING ESTABLISHMENT IN NEW YORK HAS PASSED INTO THE HANDS OF A RECEIVER IN BANKRUPTCY.

THE STOCK MUST BE AT ONCE CONVERTED INTO CASH. RECEIVER'S SALE NOW GOING ON. Nothing in the store reserved. Come early and get your choice.

FURNITURE DEPARTMENT OFFERS	STATIONERY DEPARTMENT OFFERS
400 Desks, the famous HORROCKS line, made especially for this company, at less than factory prices; all new goods; oak and mahogany; filing devices.	Paper and Envelopes, Inks, Files, Typewriters and Carbon Paper, Ribbons, Note Books, Letter Scales, Cash Boxes, Cuspidors, Baskets, Blank Books, etc., etc.

A. A. WEEKS-HOSKINS, CO.
ALBERT B. KERR, Receiver

2116 Franklin
354 BROADWAY, NEW YORK
Worth St. Sub. Station

The Ideal Combination of

Isolation and Accessibility

You can start after lunch, bury yourself in the primeval forest alone with nature and walk or row back to your hotel in time for dinner

In the Adirondacks

Such a combination as this gives the opportunity for the ideal holiday. Lakes, mountains, real wilds, and first-class hotels furnish rowing, fishing, hunting, riding, driving, golf, tennis and dancing.

See agents for "The Adirondack Mountains and How to Reach Them," maps, time of trains, or

Let Us Suggest a Vacation Trip

If you will tell us the number in your party, the length of time and amount of money you desire to spend in connection with your holiday, whether you want continuous traveling or not, and give some idea of your taste regarding surroundings, amusements, etc., we will propose one or two trips for your consideration with complete information. Address **New York Central Lines Travel Bureau, Room 729, Grand Central Station, New York.**

Tickets and Sleeping-Car Accommodations

NEW YORK: 140, 245, 415 and 1216 Broadway, 225 Fifth Avenue and 121 West 125th Street.
BROOKLYN: 338 and 726 Fulton Street and 954 Broadway.
Railroad and Pullman tickets can be secured at any of these offices, or will be delivered, upon request, by special representative, who will furnish any information desired. Address L. F. Vosburgh, 1216 Broadway. 'Phone 6310 Madison.

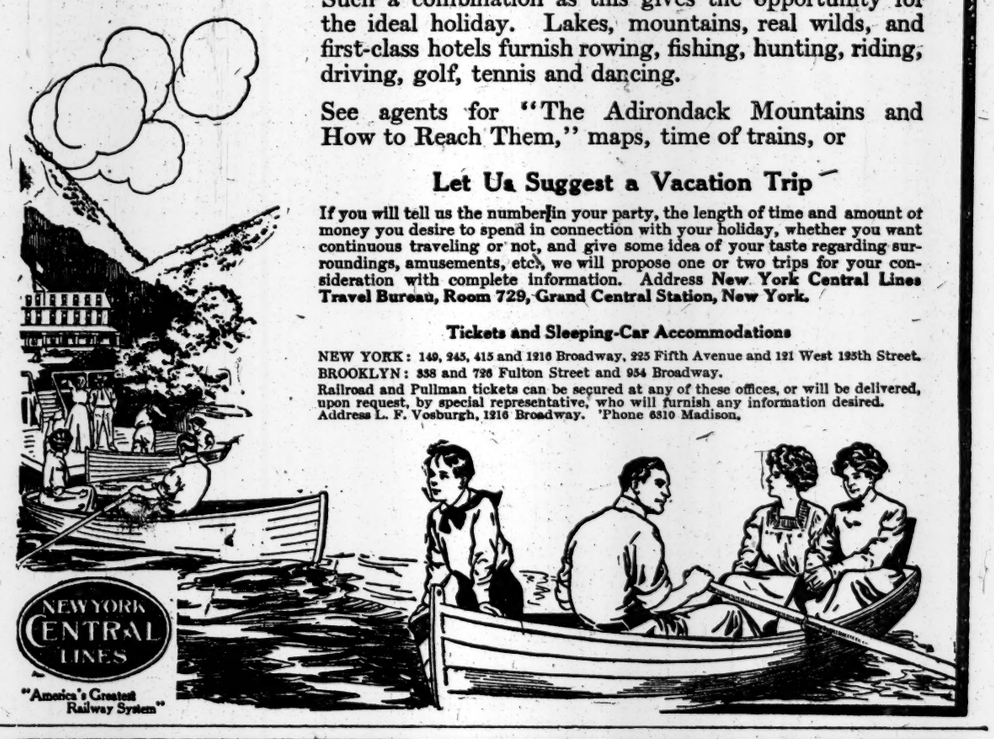

ABRAHAM AND STRAUS

All Subway Trains Stop at A. & S. Station, Hoyt Street. Direct Elevator Service.

During July and August—beginning Thursday, July 1st, Store Closes daily at 5 p.m. Saturdays at noon.

Extraordinary Sales for To-day

Undermuslins Second Floor, East Building.

Nainsook Gowns, Empire style, at $1.29.
Other Nainsook Gowns up to $2.69.
Cambric Corset Covers, 12c. Store orders only.
Cambric Drawers, 18c. Store orders only.
Cambric Walking Skirts, 98c. to $1.98.
Lawn Dressing Sacques at 29c.
Seersucker Petticoats at 29c. Store orders only.

Black Goods Main Floor, Rear, Central Building.

44-inch Black English Mohair Brilliantines, 75c., 98c., $1.25 and $1.50 a yard.
44-inch Black English Lustre Mohair, 49c. and 59c a yard.
44-inch Black English Sicilian, 75c., 98c., $1.25 and $1.48 a yard.
Black English Fancy Mohairs, 44 inches wide, 98c., $1.10, $1.25, $1.39 and $1.48 a yard.
75c. Black Fancy Stripe Mohairs, 59c. a yard.
50c. Black Imported Mohair Brilliantine, 39c. a yard.

Men's Shoes Third Floor, Men's Building.

Men's $3.50 Oxfords at $2.19.

Embroideries Main Floor, Center, Central Building.

39c. to 50c. Embroideries, 25c. a yard.
$1.25 to $2.50 Lace Trimmed Flouncings, 89c. to $1.39 a yard.
$1.25 to $2.00 Lawn and Batiste Waist Frontings, 69c. to $1.25 a yard.
7c. to 19c. Embroideries, 3c., 5c. and 7c. a yard.

Silks Main Floor, Court, West Building.

Pongee, Printed Satins and Fancy Taffetas Silks, large accumulation of lengths, at 29c. a yard. Have been selling from 48c. to 79c. No mail, telephone or hurry box orders filled and none C. O. D.

Notions Main Floor, Rear, Central Building.

John J. Clark's Soft Finish Spool Cotton, black or white, value 97c., at 19c. a dozen.
Warren's Silk Covered Featherbone, 12-yard pieces, value 98c., at 69c.
Large Spools of Sewing Silk, 400 yards on a spool, value 19c., at 12c.
Allover Real Hair Nets, assorted shades, 10c. each.
Rolls for the Hair, covered with net, assorted shades, 24 inch, value 50c., at 39c.

The New York Times

"All the News That's Fit to Print."

PUBLISHED EVERY DAY IN THE YEAR BY THE NEW YORK TIMES COMPANY.

Adolph S. Ochs, Pres't & Tr. B. C. Franck, Sec'y. Address all communications

THE NEW YORK TIMES,

Publication Office.....Times Square
Downtown.....8 Spruce Street
Wall Street.....80 Broadway
WASHINGTON.....Washington Post Building
PHILADELPHIA.....Public Ledger Building
LONDON.....67 Fleet St., E. C.
PARIS.....38 rue du Sentier
BERLIN.....60 Friedrichstrasse

ONE CENT Greater New York, Jersey City, Newark. Elsewhere, Two Cents. Five Cents Sunday.

Subscription Rates—By Mail, Postage Paid.

DAILY AND SUNDAY, per Week	$0.17
DAILY AND SUNDAY, per Month	0.75
DAILY AND SUNDAY, per Year	8.50
DAILY, per Week	0.12
DAILY, per Month	0.50
DAILY, per Year	6.00
SUNDAY, with Pictorial Section, per Year	2.50
THE NEW YORK TIMES WEEKLY FINANCIAL REVIEW, per Year (to Canada $1.50)	1.00
THE NEW YORK TIMES SATURDAY REVIEW, per Year (to Canada $1.50)	1.00

Add $1.10 per month for postage foreign countries daily and Sunday. 80 cents daily only.

Entered as second-class mail matter.

NEW YORK, TUESDAY, JUNE 29, 1909.

Daily and Sunday Editions mailed to any part of the Country at 75c. per month. Daily Edition 50c. per month. Remit by money order, check, or registered letter. Orders may be left at Publication Office, with newsdealer, or through telephone, 1,000 Bryant.

HOPE FOR THE NEGRO.

The sequel to the Georgia firemen's case promises to be more interesting than the case itself. Only those directly interested can care about the wages or conditions of employment of a comparatively small number of men, but all Americans are interested in the maintenance in good faith of an award obtained in accordance with statutory process and involving racial and political issues of fundamental importance.

A Georgian and an Alabaman, both men of distinction, have agreed that the striking white firemen were wrong, and they award the negro firemen something where they asked for nothing. They are to keep their places, and their wages are to be increased on a scale, as it is said, of equal pay for equal work. The wages may be equal, but it is sure that the whites would not accept the same money with a disqualification for promotion. Negroes cannot become engineers, and this was one cause of the trouble. By long and faithful service as firemen they displaced whites and acquired privileges as firemen which the whites coveted. This is a purely economic matter thus far, the political and racial aspects being created by outsiders. It was alleged even in an argument before the arbitrators that an overwhelming public sentiment would not tolerate such a decision as has now been reached, and that it would be nullified by bloodshed.

This is not a question of the right of the negro to social or political equality. It is a question of his right to live, for the right to work is the right to subsistence. There is no constitutional right of the whites to any particular mode of livelihood, but there is a constitutional right of the negro to earn his living in any lawful way. The railways also have their right to exist economically, that is, by the employment of any laborers suitable to the work, at rates mutually satisfactory. These are the conditions which were disturbed by a lawless element of the community expressing prejudice which should be checked primarily by public sentiment, and if necessary by the strong arm of the State.

Doubtless the sentiment of the South is divided upon the subject, which makes it all the more necessary that the better element of the South and the general sentiment of the North should support each other. There has at no time been evidence that the sober and responsible Southerners were hostile to the negro firemen, who are important merely as the representatives of negro wage earners in general. For it is evident that if the negroes are to be expelled from one position of right they are weakened in respect to all their rights. The case illustrates BOOKER WASHINGTON'S argument that North and South would not everlastingly fight over the negro. Politics, religion, and education had not succeeded in solving the negro question, but Mr. WASHINGTON thought that business would solve it. Business draws no color line. The commission awards an equal right to equal pay for equal work, and an equal right to work.

A NEW ARM AGAINST DIVES.

The co-operation of the State Excise Board and the police for the more effectual regulation and suppression of the worst resorts, carried on either as Raines Law Hotels or simply as what are known to the police as dives, promises such excellent result that it is surprising that it has not long since been adopted.

The superiority of the process over that previously employed lies in the fact that a licensed place once convicted of having been conducted as a disorderly place loses its license for a year, and the business of selling liquor cannot be conducted in it by the proprietor, the lessee, or any one else. Moreover, cases of this sort are brought directly to the Supreme Court, where they are dealt with in a manner quite different from that which is only too often possible in the lower courts. Mere fines have no terror for men engaged in the revolting business carried on in these places. They are paid as a part of the expenses, for which the profits amply suffice. But the suppression of all business for a year, with the difficulties that may surround the renewal of the license at the expiration of the time, means practical ruin for that particular enterprise. If the Excise Commission and Gen. BINGHAM continue as they have begun, the change for the better will be substantial.

KIPLING TO LLOYD-GEORGE.

GEORGE BERNARD SHAW has lately been denounced as a "Sissy," and other men of light and leading have been placed in the same category, one of the signs of "Sissyism" being described as an inability to write English so that the half educated may clearly understand what one is saying. By this token, and others, Mr. RUDYARD KIPLING is clearly no Sissy. He is an educated man who writes so well, when he wants to, that half educated and uneducated alike may understand him. We have seen but one stanza of his new polemic, "The City of Brass," but that suffices to show that he has, as of old, the courage of his convictions, the gift of forcible, direct expression, the power of invective.

The dalliance of the Liberal Government of Great Britain with Socialism and the other forces of unrest is his subject. He may be a bit unfair, but the unfairness of Mr. LLOYD-GEORGE'S Socialistic budget and the attempt of Mr. ASQUITH'S Government to hold its majority by enlisting the support of the enemies of all Governments move a man of Mr. KIPLING'S sort mightily:

> They said: Who has hate in the soul? Who has envied his neighbor?
> Let him arise and control both that man and his labor.
> They said: Who is eaten by sloth? Whose unthrift has destroyed him?
> He shall levy a tribute from all because none has employed him.
> They said: Who has toiled? Who hath striven and gathered possession?
> Let him be spoiled; he hath given full proof of transgression.

Of course the Asquith Government is not building ships or recruiting troops fast enough to please Mr. KIPLING. He is insatiable in that respect. He is in touch with any policy or system which has for its aim the conquest of foreign foes of Britain. He echoes ROBERTS and ROSEBERY in predicting disaster unless the nation puts on a more warlike aspect. Ramparts must be fortified, amicable relations with the colonies strengthened or the State will pass "from the roll of the nations in headlong surrender."

It is a pity that KIPLING'S dilemma has two horns. If there is really danger to Great Britain from foreign enemies, this is clearly a time for all true Britons to stand together and make the best of their hardships at home. The arms of Mr. ASQUITH'S administration must be upheld as those of Lord SALISBURY'S were in the South African trouble. But we have an idea that foreign invasion is a sheer bogy, while KIPLING'S translation into verse of the Government's home policy is apt, novel, and sure of effect.

TAXATION, SUPERVISION, AND CONTROL.

Our neighbor The World argues that the President's Corporation Tax bill is not so bad, after all. Most of the objections brought against it, The World thinks, "are founded on mistaken theories," and it continues in this wise:

> To call this measure a far-reaching step in the direction of centralized Federal control of all the business of the country is ridiculous. The Government undertakes to control nothing except its own revenue. No rules and regulations are prescribed for the conduct of any man's business. No attempt is made to classify corporations as good or bad, and to exclude from inter-State commerce any business that does not measure up to the moral standards of some enlightened bureaucrat. There is no Federal license lunacy about the measure, and no stretching out toward a National incorporation law.

The policy which it pleases our contemporary to describe as the "Federal license lunacy" is that one of Mr. ROOSEVELT'S many policies, repeatedly urged and advocated, by which he hoped to secure effective Federal control over the business of corporations. In the course of his ambitious labors for "the moral regeneration of the business world" he reached the conclusion that control over corporate activities might be secured through a system of Federal licenses revocable for misbehavior. He did not limit the working of the system merely to corporations doing an inter-State business. He said in his Provincetown speech that "almost every big business concern is engaged in inter-State commerce." He frankly avowed that most of the larger corporations of the country would come within the scope of the License act. Its purpose was not to extend the power of the Government—he insisted that the power already existed. But he did insist that a license law would mean "that there should be an extension of Federal activity." State control, he argued, was a delusion. Better methods must be provided "for the exercise of control through the authority already centralized in the National Government by the Constitution itself." That is the only power that could exercise control "in thoroughgoing fashion." Mr. ROOSEVELT made it perfectly clear what he was driving at in his license policy.

In President TAFT'S message of June 16, urging the enactment of a Corporation Tax, he said:

> If now, by a perfectly legitimate and effective system of taxation, we are incidentally able to possess the Government and the stockholders and the public of the knowledge of the real business transactions and the gains and profits of every corporation in the country, we have made a long step toward that supervisory control of corporations which may prevent a further abuse of power.

Things equal to the same thing are equal to each other. The "same thing" in this case is supervision, regulation, control. Mr. ROOSEVELT avowedly aimed at control with his Federal license, Mr. TAFT avowedly aims at control with his Corporation Tax. We are afraid there is no "mistaken theory" in the assumption that Mr. TAFT'S tax is really a measure of centralized Federal control over the business of the country, and is in that respect indistinguishable from what our neighbor calls the "Federal license lunacy."

The World seeks to establish the bland and innocent quality of the Corporation Tax law by comparing it with the laws of this State relating to the collection of personal taxes from individuals. If they are unwilling to accept the assessment levied against them, they must make sworn statements as to money in banks, bonds and mortgages, debts, and all property liable to be taxed. "Yet," says The World, "we have never heard New York's personal tax law denounced as a scheme to enable the State to regulate every man's private business."

The analogy is altogether misleading. The Personal Tax law of New York State has one aim, and one only. It is to secure revenue. The law and the officers who enforce it in nowise concern themselves with the manner in which the money they lay claim to is earned. They seek no power of regulation and control over the taxpayer's business affairs. That is precisely what the President does seek in this Corporation Tax law. He says so.

THE ORTHODONTISTS.

The sixty dentists, more or less, out of 50,000 in the United States who have become orthodontists or "tooth straighteners" will note the significance of the report made by the Bureau of Municipal Research upon the teeth of 500 school children between 14 and 16 who have applied for their "mercantile papers." Among 456 of them were found 2,808 unsound teeth—over 6 to a child—and of these 257 cannot be saved.

Unsound teeth are a potent predisposing cause of dyspepsia. Dr. OSLER says that dyspepsia is one of the chief causes of intemperance. These children, who represent the average in this city's schools, have been improperly reared from their infancy. The condition of their jaws is not occasioned by poverty—it is ignorance pure and simple. Dr. R. C. NEWTON says in The Popular Science Monthly for July that the children of savages, Hottentots, and Eskimos are better equipped with teeth than civilized children because they are never fed on "pap." The children are no longer made to chew corn bread, Boston brown bread, and "rye and injun," which require genuine mastication and insalivation. The infant foods, the predigested breakfast foods, and the starchy concoctions that give the teeth no chance for exercise are primarily to blame.

But during childhood and youth the bone that grows about the roots of teeth is in a plastic state. It can be wielded almost like wet mortar or cement. The faults of diet can be corrected by artificial conformation of the jaws. Jaws can be made to spread, prominent teeth may be reduced, defective "bites" may be corrected, and the whole set, if too large for its constricted sockets, may be accommodated by an ingenious system of wiring and temporary pressure. Parents and children may be educated in the care of the teeth—a legitimate function of the public schools. Private charitable agencies can hardly effect more permanent benefits than by attending to the dental deficiencies of the poor. There is work a-plenty for them, for the public hospitals, and for the dental colleges in the new work of education and prevention. And they must be taught this work by the orthodontists.

THE OBLIGING SEA CAPTAIN.

Capt. DUNNING of the Slavonia is the victim of his own generosity. To please sixty of his passengers by giving them a glimpse of the Azores he steamed out of his course and lost his vessel. The fault is all his own, because the passengers had no responsibility in the matter. It is strange that sixty men and women should unite to induce a sea Captain to disobey orders, for clearly it was, technically, disobedience of orders for the Captain of the Slavonia to take his vessel out of the direct course to Gibraltar, unless compelled to do so by weather conditions. The Slavonia, in a fog, entered a small bay on the coast of Flores and grounded at 2 o'clock in the morning. Happily there was no loss of life and the cargo may be saved.

The adventurous passengers were taken off in lifeboats, and it is narrated that none of them was frightened. It is to be hoped that more than one of them felt ashamed, for they had placed an experienced and esteemed ship Captain in a very bad situation. Capt. DUNNING will not lack sympathy, but that will not help him much. It will likely be a long time before another Captain takes his ship out of its course to permit his passengers to see something not in the prescribed line of travel.

TOPICS OF THE TIMES.

Questionings About a Postponement. So far as we are aware, it is only custom, helped out a little, perhaps, by the law as to the maturing of promissory notes, which decides that holidays of fixed date falling on Sunday shall be celebrated the next day. Now that Saturday is for many people a half holiday, and for not a few a whole one, the following of this habit results in all these cases in what amounts to a three-day break in working routine—a consequence viewed with approval, doubtless, by everybody whose salary or wages go on during these little vacations or with whose income from business they do not too seriously interfere. When the Fourth of July comes on Sunday, however, there is a special reason why some of us regret that the celebration doesn't take place a day too soon instead of too late to coincide with the anniversary.

The special reason is that so would the rather dreadful manifestations of our patriotism be the sooner over. Avoided they cannot be, apparently, while so large a majority, or at least so efficient a fraction, of us take such a keen delight in the mere making of violent and explosive noises that for the sake of thus demonstrating our naïve and barbaric youthfulness we are willing annually to incur all the assorted losses of a small war. By having our Fourth this year on the 3d instead of the 5th, not only would it be the sooner over, which is something, but we would be spared two preparatory days of desultory popping and banging—days even harder to endure than the great day, partly because the explosions are then more widely spaced, and therefore more disturbing to sensitive nerves, and partly because one's irritation is increased by the knowledge that all this anticipatory din is utterly illegal and ought to be stopped by the police, but isn't.

Of course the postponement delights the small shopkeepers who deal in cheap fireworks, and they, as many a Fire Commissioner who was tempted to do his plain duty has discovered, are a highly influential section of the community. It also delights all boys, big and little, and most of all it pleases those who want a rest, this hot weather, and are so circumstanced that they can go somewhere and get it for three days instead of one. Still, one does recur again and again to the question—Why should the Fourth be on the 5th instead of on the 3d?

Aviators Put Under Restrictions. If the brothers WRIGHT have determined, as reported, to sell their aeroplanes, not to anybody with $7,500 and the inclination to invest it in one of the machines, but only to people who will promise to use them only in the ways which the inventors deem safe as they view safety, and proper as they view propriety, it is certain that they will stick to their determination, whatever its effect may be on "business." For never were there two men with a firmer confidence in their own judgment or more suavely obstinate in following it. Occasionally they have to listen to advice, but apparently they never ask for it, and the occasion when they followed it has yet to make its way into print. Unlike other obstinate people, however, they attend with remarkable strictness to their own affairs, and they endure with outward composure, if not exactly with grace, the burden of their fame.

It seems, or, at any rate, a would-be purchaser of a Wright aeroplane is quoted as saying, that they will not let the thing be used as an "attraction" at fairs and shows, deeming that beneath the dignity of an aerial navigator worthy of the name—and of a Wright machine. Underlying this reason, presumably, is the conviction that the art of flying will not best or most rapidly be developed by men who think only of exploiting the curiosity of gaping crowds, and that serious investigators and experimenters would be deterred from joining in work in which showmen were the most prominent features. This scruple of the WRIGHTS is a bit fanciful and far-fetched, but it fits in with their curious combination of practicality and idealism.

Another demand which they are said to have made is that no flying shall be done with their machines except in the open country, where, if the aviator himself comes to grief, he will not be very likely to hurt anybody else. The dwellers in cities will not exactly heave a sigh of relief on hearing this, for the desire to see aeroplanes in action outweighs at present any apprehension as to what would happen to anybody on whom they fell. The caution of the brothers in this particular respect is just a little amusing, but, as they know rather more about flying machines than the rest of us do, perhaps it would not be wise to laugh too loudly at any precautions which they may consider it judicious to take.

A Chance for the Chinese. Nobody whose opinion has any weight has made the Sigel murder an excuse for wholesale condemnation of the Chinese as all capable of committing such a crime. Their spokesmen, both yellow and white, are therefore unduly, or rather wrongly, disturbed by the comment which the case has elicited.

The virtues of the Chinese race are well known and cordially admitted by all judicious critics, but the fact remains that those virtues are not such as justify or make safe the close association of young white women with the lower classes of Chinese coolies. And in spite of repeated declarations that the Chinese have no sympathy with the supposed murderer of ELSIE SIGEL, his prolonged success in eluding capture is proof enough that he is receiving assistance and protection from somebody, and necessarily from members of his own race.

The best of all ways for LEON'S countrymen to prove that they want him brought to justice is to bring him here. That would put an immediate end to all wild denunciation of the Chinese as Chinese.

NEW FIFTH AVENUE.

Mr. John D. Crimmins First Suggested Its Widening.

To the Editor of The New York Times:

Honor to whom honor is due. The writer of the long and interesting article anent the "New Fifth Avenue," which appeared in your Sunday issue, does not even mention the name of the man to whom the city is practically solely indebted for this great improvement.

John D. Crimmins is the man who first suggested the widening of Fifth Avenue, who agitated it in season and out of season, who spoke and wrote of its necessity and the inherent justice of forcing the property owners on the avenue to surrender that part of the public street, the use of which had been granted to them in the early days, and which was to continue only "during the pleasure of the Board of Aldermen." Mr. Crimmins searched the musty archives of the board, brought forth the original acts, and showed that this permission to use and inclose a part of the public highway was granted to the abutting owners on the avenue for the reason that at that time the public convenience did not require a roadway and sidewalks of the width originally laid out for Fifth Avenue. Vehicular traffic on the avenue, or the Middle Road, as it was called, was light at that time and pedestrians were few. It was, however, explicitly stated that should the public convenience in the future require the use of the full width of the roadway and sidewalks, the property owners must remove their encroachments and restore the area taken to the city.

By continually bringing this to the attention of our public authorities and by letters to the press, Mr. Crimmins finally, after years of endeavor, awakened our city officials and the general public to the value and justice of his plan, which we see being consummated to-day, and which means so much to the beauty of the avenue and the general convenience of our people.

JOSEPH M. PIET.

Bayside, L. I., June 28, 1909.

THE ALIEN FELONS.

We Harbor Them and Other "Undesirables" Without Warrant.

To the Editor of The New York Times:

Why is it that we have no law under which the 990 alien felons now being supported in New York State prisons can be deported

I suppose, if convicted within three years after landing, they must be deported, the act being mandatory, but now, as I understand, they cannot (under the rules and regulations governing the enforcement of the Immigration act of 1907, issued by the Department of Commerce and Labor,) be lawfully deported unless they obtained entrance in violation of law, and facts occurring subsequent to their arrival here cannot be submitted even as evidence of their having obtained admission contrary to law.

Similarly as to paupers, professional beggers, imbeciles, insane aliens and the like. It is a fact that it has been found impossible by our Boards of State Lunacy, of Charities, and of Alienists to verify and have deported more than a very small percentage of aliens that become public charges within a few months after their arrival in this country, even though there is no doubt about their having obtained admission "in violation of law," and even though dependency is due, as the Immigration act requires for deportation, to "causes existing prior to landing."

Even though we now have a most able and reliable Commissioner of Immigration, this state of affairs must prove a serious stumbling block in his way, and the conditions, it seems to your correspondent, demand drastic Federal legislation both as to restriction and deportation.

Is it not a fact that a protective tariff without the proper regulation of immigration is a travesty, and should not there be an annual capitation tax on all who, after a certain time, fail to become naturalized citizens and pay no taxes while being recipients of all our bounties?

Since June 30, 1900, over 7,000,000 immigrants have been admitted to this country, of whom at least 1,000,000 are not naturalized.

It was in a prophetic vein that the poet Aldrich wrote these lines:

> "O Liberty, White Goddess! Is it well
> To leave the gate unguarded? On thy breast
> Fold sorrow's children, soothe the hurts of fate,
> Lift the downtrodden; but with the hand of steel
> Stay those who to thy sacred portals come
> To waste the gift of freedom."

JOSIAH C. PUMPELLY.

New York, June 25, 1909.

THE EDUCATIONAL SHELF.

Dr. Eliot's Exciting Quest Above His Bed Reveals It.

To the Editor of The New York Times:

Re-reading after some days Dr. Eliot's list of books, a vision of the five-foot shelf rises before me. It runs along the wall above an iron bed—the Doctor's chamber. The volumes in their battered dignity look like Roman Senators silencing invading barbarians into awed incomprehension. Have we a parable in the simile? Behold the Doctor! Retiring before the applause that can never understand, he enters wearily and stretches himself upon the bed. Alas! he cannot sleep. Rising on his elbow, he reaches for Woolman's Journal. The day has been nerve-racking; the most powerful drug available will not be overstrong.

At that moment the engagement of the morrow flashes before his mind. The reporters will call for the names of the row of culture. Why not the venerable array above him? Why not indeed? They ask an opinion, they shall have his practice. The shelf holds culture, certainly—respectability, and the wisdom New England commends. Macbeth may murder sleep; these spirits for ten thousand nights have brought repose. It is a matter of fifteen minutes to write the titles and the duty is accomplished. The Doctor knocks the flame from the candle with a slipper. Woolman slides to the floor. He may be needed in the days—for many years, we trust—to come; he is forgotten this night. Sleep falls gently, and the vision fades.

To-day and henceforward I read the roll of the shelf with comprehension. My bookseller is instructed to find me Woolman.

New York, June 28, 1909. INSOMNIA.

NOT A TRACTION TRUST.

The Interborough's Power to Fix Rates Is Restricted.

To the Editor of The New York Times:

Objection is made to allowing the Interborough Company to build new subways, on the ground that it would give that company a monopoly. But even if the Interborough controlled all of the transportation lines in the city, (which it doesn't and probably won't,) still that would not make it a monopoly in any true sense of that word.

A monopoly implies the power to fix prices and determine the quality of the goods furnished or of the services rendered. Neither of these things can the Interborough Company do. Its charges are fixed by law or by contract with the city, and the kind of service it renders is determined, to a very large extent, at least, by public officials.

With capable, vigilant public officers there is little or no chance that the Interborough will wrong the public or fail to afford good service at a fair price, and even if public servants were incapable, negligent, and dishonest, the Interborough might and, judging by the past, probably would render good service at fair prices anyway, whereas if the city owned and operated subways the public would be quite sure to be wronged if public officials were dishonest or incompetent. M.

New York, June 26, 1909.

Concerning Chaperons.

To the Editor of The New York Times:

In your editorial of to-day appeared a letter headed: "The Advantage of a Chaperon." Permit me to have a nice little quarrel with the worthy author of that epistle.

America is a new country, civilized and built up by people who came over with the purpose of having the most glorious thing in life—freedom. The women and girls had a share in this purpose as well as the men, and have taken it as a matter of course that they are perfectly safe to go about alone. As a result, the American man has respected them, and since men have been shown that they are trusted, they stand up to their reputation eagerly.

It speaks very badly indeed for Europe and European men if young girls are not even allowed to be alone with their brothers. It is disgusting, and shows that Europe is entirely uncivilized and does not give its young people a chance to be respected. That is the reason that it is always the aliens who commit such crimes as the Sigel murder.

AN AMERICAN GIRL OF 17.

New York, June 26, 1909.

Advanced Views at Universities.

To the Editor of The New York Times:

Your comments on the utterances of Bishop McFaul are quite to the point. The charges against our leading universities, coming from quotations apart from the general and related meaning of the article quoted, are apt to be unwarranted, and may prove to be very misleading. Such grave charges should be based on abundant scientific evidence, drawn from original sources.

The kernel of truth in the charges of Bishop McFaul is simply this: College teachers and students represent the most advanced thought of the age, and some exponents or advocates of advanced views, who may not be at all generally representative, call attention to themselves by reason of their radicalism. Time will ultimately test the soundness of these views, by experience, both new and old, and their rejection or acceptance by this test need cause us no immediate worry.

JAMES G. STEVENS.

Greenwich, Conn., June 26, 1909.

A Flag Bouquet for the Fourth.

To the Editor of The New York Times:

For a Fourth of July celebration a very appropriate table decoration of flowers is to make a flag bouquet. For this, select deep blue corn flowers for the centre, around them put a double row of white daisies (the yellow centres representing stars,) and for a border use red geraniums on any other bright red flowers. The effect is charming.

MRS. U. G. BASINGER.

New York, June 26, 1909.

HEAR MORE SUGAR WITNESSES

Trust's Lawyers Argue That Statute of Limitations Covers Segal Loan.

The long-expected indictments against the American Sugar Refining Company and individuals concerned in the $1,250,000 loan to Adolph Segal, which ended in the wrecking of the Pennsylvania Sugar Refining Company, did not materialize yesterday. Instead, it was learned that the Government had not concluded its investigation before the Grand Jury and that the indictments might not come for several days or even weeks. In such an event it will be conducted, in the absence of United States District Attorney Wise, by Assistant United States District Attorney Crim, as Mr. Wise sails for Europe this morning to take the testimony of certain witnesses in the libel case against The New York World growing out of the Panama Canal story.

Yesterday John G. Milburn, representing the Sugar Trust itself; John M. Bowers, representing John E. Parsons, counsel for the trust and a member of its Executive Committee, and William D. Guthrie, representing Adolph Kissel, who made the loan to Segal, as agent for the trust, after he had undertaken to represent Segal in the matter, spent two hours with Mr. Wise arguing the theory that, inasmuch as the loan was made at the end of 1903, the Statute of Limitations ran against any prosecutions under the Sherman act based on the loan. The statute in this case has a three-year term.

The reply to this contention by those who have pushed the prosecution of the persons responsible for the Segal loan has been that, while the loan itself dated back to 1903, the acts done pursuant to the conspiracy of the Sugar Trust, Parsons, and Kissel, set up in the complaint of the Pennsylvania Sugar Refining Company in the recent suit, continued right down to the suicide of Frank Hipple and the failure of the Real Estate Trust Company, which he had involved in the Segal promotions, in August of 1906.

There is abundant correspondence in the hands of Receiver Earle of the Real Estate Trust Company and the Pennsylvania Sugar Refining Company, it is declared, to show that Mr. Parsons was continually putting the pressure upon Segal and Hipple, his backer, which finally resulted in the insolvency of the allied corporations.

The Grand Jury yesterday examined William H. Ramsey, formerly President of the American Sugar Refining Company, who was President of the Pennsylvania Sugar Refining Company for Segal, and B. Gordon Bramley, a Philadelphia lawyer. It adjourned until this morning.

PAID CHOATE $2,500.

Third Avenue Road Receiver Hired Him to Oppose Public Service Law.

ALBANY, June 28.—Frederick W. Whitridge, receiver of the Third Avenue Railroad Company, to-day filed a statement with the Secretary of State showing he had paid $2,500 to Joseph H. Choate for appearing before the Senate Judiciary Committee and arguing in opposition to the bills to increase the powers of the Public Service Commissions and to amend the State railroad law.

He also certified that he had paid $908.45 to Herbert J. Bickford of the firm of Evarts, Choate & Sherman for examining those measures and drafting proposed amendments.

TIME AND DAYLIGHT.

A Summer Scheme to Win Two Hours for Recreation.

To the Editor of The New York Times:

In order that the question of adding two hours of additional daylight to the business and recreation part of the day be agitated, publicity that your paper gives this subject will materially assist in creating sufficient popular demand to secure the passage of this measure by Congress.

The idea is that on the first of May each year the standard of time throughout the United States would be advanced two hours, so that what is now 5 o'clock shall become 7, &c., and change back to our present standard of time on Oct. 1.

This would add greatly to the health, comfort, and pleasure of all through the Summer without necessitating any change as to daily habits or create any confusion, and would give two hours additional light for recreation and the use of two of the coolest and best hours of the day for labor and business, viz., what is now known from 7 A. M. to 9 A. M., but would by advancing the clock be still known as from 9 to 11.

This would leave the same number of hours for business and sleep as now and would give two better hours for the day's work and two additional hours of daylight to the evening hours. This would mean that in Summer time instead of being dark about 7:30, it would not be too dark for tennis, golf, or other forms of recreation until about 9:30. The bill to this effect was introduced in Congress at the last session by Representative Peters of Boston, and that at the session of the last English Parliament was after years of agitation passed by a large majority, and is now either in effect in the British Isles or in the hands of a commission appointed to work out the details of this question. As the time is merely advanced, it would not necessitate any change of printing on time tables, as all trains would leave at the same hour, according to the clock, as to-day's time.

A little thought on this question will undoubtedly convince the most skeptic that it is much more reasonable and feasible than a hasty perusal would indicate.

JAMES H. PINCKNEY.

New York, June 24, 1909.

P. S.—Possibly some of your readers will be sufficiently interested to endeavor to point out the objectionable features, if there be such.

Permits for Shipping Trout.

To the Editor of The New York Times:

Your issue of Wednesday containing a communication on "wild trout" is not entirely correct. There is no doubt that liver-fed trout have an undesirable flavor, and, with one exception, probably all of the trout coming into the New York market are from hatcheries feeding liver exclusively, but your correspondent is not correct in his statement, according to the New York State laws, that only twenty-five pounds of trout can be shipped, and that with a first-class ticket.

The Legislature last year amended the act on a shipment of trout, permitting the Fish Commissioner to issue permits to hatcheries for shipping trout in such quantities as he considered advisable, without being accompanied by a first-class ticket.

A LOVER OF TROUT.

New York, June 28, 1909.

Wants Clean Soda Fountains.

To the Editor of The New York Times:

Those who have been driven away from soda fountains by their condition would welcome the slight change suggested by "Decency." Pure icecream soda would be healthful, as well as nutritious this weather if served in a cleanly manner. WILLIAM HACKER.

Ridgeville Park, N. J., June 25, 1909.

The Escaped Tarantula.

To the Editor of The New York Times:

A tarantula having escaped from a bunch of bananas, can THE TIMES suggest any way of getting rid of it? It is seen occasionally, but jumps too quickly to be killed. M. F. H.

Newark, N. J., June 26, 1909.

Sad Awakening.

Out in the sun she romped and ran,
And then one day we missed her.
Poor girl, she thought that she would tan,
And found too late she'd blister.

J. J. O'CONNELL.

BRIGHTER PROSPECT FOR "MEN OVER 50"

Many Concerns Reply to Their Advertisements for Work in The Times.

EMPLOYMENT IN SIGHT

Letter Writers Commend the Efforts In Their Behalf—One Says Old Men Give Best Service.

It was a bright June day yesterday for many a man over fifty" whose advertisement for work appeared in Sunday's TIMES, for the answers began to come in, bringing messages of hope for a new start in life and the dawn of a new day in old age.

Throughout the day the old men visited the main office of THE TIMES, in Times Square, and the Downtown Office at 8 Spruce Street, to get their mail, and some of these gray-haired men smiled with something more like happiness than for months perhaps when several replies were handed out to each of them.

Some dared not even hope that now, after even years of walking the streets, applying from door to door, and using the influence of friends all in vain, they were to win at last. In their anxiety they seemed afraid to ask if any replies had come to them. They did not want to wake up from yesterday's dream of hope to find that it was a dream after all. But when the brisk clerk ran over the stacks of envelopes, throwing to some two, to others three or four, and even more answers, they seemed almost overjoyed.

Many of those advertising gave their home addresses, so there was no means yesterday of ascertaining what replies they had received, one man even sending his advertisement from his home in Chicago.

The advertisements of two of these men over 50 caught the eyes of Brill Brothers, the clothiers. "C.," 84, TIMES, said he was a "young man over fifty," who was active and energetic, with a record of twenty-five years as a shipping clerk. Brill Brothers thought they could use a man of that stamp, and so he has been asked to call on them this morning at 11 o'clock. A man who said he was just 50, with a family to support, was so anxious to help support his wife and children that he said he would work for $7 a week if any one would give him a chance. Brill Brothers also liked the talk of this man, and he, too, has been asked to call on them this morning at 11 o'clock.

While it is not practicable to ascertain accurately the exact number of replies to the "old men's" advertisements who gave THE TIMES office as their address, it was estimated last night that about forty such had been received, with no account taken of those replies which were sent to the homes of the advertisers. So it is expected that there will be numerous talks between "old men" and prospective employers to-day.

THE TIMES'S campaign in behalf of the "man over fifty" has evidently attracted widespread interest from the letters received yesterday.

One correspondent thinks the "man over fifty" a valuable asset. He writes:

To the Editor of The New York Times:

In common with many other, doubtless, the writer has been much interested in the various articles that have appeared in THE TIMES on the "man-over-fifty" subject, including last Sunday's page of "ads." The writer has known of men not only over 50, but over 60, as well, who only through great pressure of influence obtained clerical positions, and in the course of two or three years not only became valuable assets of the concern, but partners as well. The writer also knows to-day of men over 60 who are working alongside of young men, and outworking them, too, both as respects quantity and quality of work done.

THE TIMES is to be commended for the position it has taken in this matter, for the upshot of it is the "too old" idea has been very much overdone. It is to be hoped that every one of those Sunday advertisers will through THE TIMES'S timely help come into his own. FAIR PLAY.

New York, June 28, 1909.

Another writer says:

To the Editor of The New York Times:

In my humble opinion there is only one reason which will justify the discharge of an old employe—workman, clerk, bookkeeper, salesman, or preacher—and that is an unmistakable incompetence to do the work required; a failure of physical or mental strength for the duties he has to do.

An honest judgment in this matter would prevent the discharge of many an able man over 50 or 60 years of age, who, perhaps, is not discharged so much for incompetency as for laziness and independence.

A man of years and experience is more careful and painstaking, more economical, more faithful and trustworthy, possesses the confidence of the community more, and if of assured position, his family life and influence stand for much in the community.

A young man will make more mistakes, be less careful and economical and less trustworthy, and, knowing his time of service is limited, will resort to means and methods to get money which in the end cost his employer more money than an older and perhaps less competent man would do.

As with employers, so with congregations. Churches clamor for young men, and the results are the blind leading the blind, empty pews, untaught people, spiritually ignorant, honesty and righteousness, character and conscience at a low ebb, because these truths are not urged home upon them.

Beardless youths trying to instruct graybeards, and inexperienced novices dealing with hard-headed and oft hard-hearted business men.

Business, society, and church are all alike suffering from too much young man, too much magnifying of him, too much dependence upon him, rather than upon those who have been tested and are striving for the things that should be.

AN OBSERVER OF THINGS.

New York, June 28, 1909.

THE TIMES will publish advertisements from men over 50 out of work also next Sunday free of charge. The only conditions are that the advertisements must not exceed fifty words each, and this time it must be sent to the main or downtown office by Friday noon. The offer is open only to those who did not advertise last Sunday.

FINED UNDER FOOD LAW.

Butchers and Milk Dealers Prosecuted by Health Inspectors.

Several dealers were convicted yesterday in Special Sessions of selling impure food on evidence furnished by Inspectors from the Board of Health, and were compelled to pay fines. Justice Hoyt warned all the defendants that second offenders would be sent to prison.

Ogden B. Turnbull, manager of a branch of the Sheffields Farms Dairy at 922 Washington Avenue, was convicted of selling milk 15 per cent. deficient in solids and 14 per cent. low in fats, on April 30, to a Milk Inspector. He was fined $25.

Others convicted were William Goldberg of 229 East Third Street, who was fined $100 for selling adulterated milk, and Elias Wallach of 110 West Street, Jacob Panzer of 88 Rivington Street, and Nicola Lagattuta of 13 Prince Street, all butchers, who were fined $30 each for selling meat preserved in sulphurous acid. Abraham Diamond of 317 East 102d Street was fined $50 for selling bad eggs.

To Enlarge Hispanic Society Building.

Charles P. Huntington, as architect for the Collis P. Huntington heirs, has filed plans with Building Supt. Murphy for enlarging the new museum of the Hispanic Society in 155th Street, near Broadway, on the border of what was formerly Audubon Park, by the addition of two stories. The addition will be of limestone ashlar, harmonizing with the classic design of the museum. The improvement will cost $50,000.

To Begin Investigating Coler To-day.

The formal investigation into the administration of Borough President Coler of Brooklyn will be started to-day by the Commissioners of Accounts. The Commissioners' examiners have been at work in Mr. Coler's office for some time. He has objected strenuously to the investigation. At the time of the removal of Commissioner Gallaher by the Mayor, Mr. Coler intimated that the methods adopted by the examiners might be looked into by the District Attorney of Kings County. Nothing happened, however.

CLASS DAY AT YALE SPOILED BY RAIN

Delay in Closing Exercises Caused by a Heavy Downpour at New Haven.

LAW SCHOOL ALUMNI MEET

Ivy from the White House Brought by President Taft Planted by Senior Class.

electrical storm with a terrific downpour of rain and fierce gusts of wind was an unexpected accompaniment to class day at Yale University to-day, but as no material damage resulted the thousands of guests here for the exercises found the atmospheric freak a merry diversion.

The Sheffield Scientific School seniors had their class day ceremonies in the usual order after two hours' delay.

The class poem was read by Leonard Bacon of Peacedale, R. I., the class oration on "Hero Worship" by Maxwell O. Parry of Indianapolis, and Leonard Kennedy the class history. The ivy planted was a setting from the White House ivy and brought over by President Taft on his last visit here.

At the Yale Law School alumni banquet Dean Rogers presided, and Chief Justice Simeon E. Baldwin of the Supreme Court unveiled a portrait of Dean William Callahan Robinson of the law department of the Catholic University of America, a former Professor of Law in Yale, and which is a gift of the alumni to the school. He was followed by ex-Gov. George P. McLean of Simsbury, Conn. Judge Selden D. Spencer of St. Louis, Burton Mansfield of New Haven, Dean Kirchway of the law department of Columbia University, and ex-Senator John C. Spooner, all alumni, and F. H. Wiggin and Antonio N. de las Alas of Taal, Philippine Islands, representing the graduating class

The alumni re-elected C. Larue Munson of Williamsport, Penn., President; E. D. Whitney of New York and E. G. Buckland of Providence, Vice Presidents, and J. W. Edgerton, Secretary and Treasurer.

The Law School exercises were held at Hendrie Hall immediately following the banquet. After the speaking the prize announcements and honors were then made by Dean Rogers, as follows:

Jewell Prize, member of second-year class, with highest annual examination marks, P. T. Dondlenger, Mitchell, S. D.; Joseph Parker Prize for best thesis on Roman law subject, W. M. Musgrave, New York City; Townsend Prize for member of graduating class, writing and pronouncing the best oration, J. F. T. O'Connor, Grand Forks, N. D.

Bachelor of Laws, (summa cum laude,) F. H. Wiggin, New Haven, who leads his class; Bachelor of Laws, (magna cum laude,) R. H. McQuistion, Butler, Penn., and E. C. Weyman, Apohaqui, N. B.

Master of Laws, (cum laude,) H. de las Alas, Taal, Philippine Islands; G. R. Holahan, Jr., Brooklyn, N. Y.; P. G. Sanchez, Concepcion, Philippine Islands.

The Medical School exercises in College Street Hall had for the speaker Prof. William Henry Howell, Dean of Johns Hopkins Medical School, whose subject was "Medicine."

In the late afternoon the various diversions of the reunion classes, interrupted by the storm, were resumed.

The honors in the Medical School were:

The degree of Doctor of Medicine, (cum laude,) awarded for unusual merit in the examinations and work of the course, Jacques Louis Buttner, Niles Westcott, M. A., and Fuchum Yen.

The Campbell Gold Medal, awarded for the highest rank in the examinations of the course of four years, Jacques Louis Buttner, with honorable mention of Niles Westcott, M. A., and Fu-chum Yen.

The Keese Prize, awarded for the most meritorious thesis, Jacques Louis Buttner.

The Anatomical Prize, given by an alumnus for the best work in anatomy by first and second year students, Harry Louis Abramson.

This evening the senior class held its promenade and german in Woolsey Hall, and the various classes held class dinners at shore hotels.

YALE HONORS LOWELL.

Degree of Doctor of Laws Conferred Upon the President of Harvard.

NEW HAVEN, Conn., June 28.—The degree of Doctor of Laws was conferred upon President A. Lawrence Lowell of Harvard University at the meeting of the Yale Corporation this afternoon. President Lowell is obliged to return to Cambridge for the commencement exercises at his own university on Wednesday, so the conferring of the degree was made to-day. Under the rules of the corporation this degree is conferred only for distinguished public service.

The corporation elected J. F. McClelland, now Professor of Mining at Leland Stanford University, to be Professor of Mining in the Sheffield Scientific School and a member of its Governing Board. Mr. McClelland is a graduate of Columbia. Prof. Towmey of the Forest School is transferred to the new Jesup Chair of Sylviculture; Wilbur Tileston, at present in Harvard Medical School, was elected Assistant Professor of Medicine.

The Alumni Advisory Board at its meeting re-elected Frederick N. Judson of St. Louis Chairman. The board discussed the matter of instituting at Yale the same form of the Oxford pass and honor system which, with modifications to meet American conditions, was favored. The matter was referred to two committees for a report.

ON THE ATLANTIC HIGHWAY.

Many Tourists Sail on Kaiser Wilhelm II. and Rotterdam—Some Arrivals.

The transatlantic steamships, outward bound to-day, and some of those booked to sail on them are:

KAISER WILHELM II. (Bremen)—Benjamin Altman, Mr. and Mrs. Julius Barkhouse, H. Edgar Barnes, Mr. and Mrs. William I. Buchanan, Mrs. William C. Bullit, C. H. Chaffee, Mrs. Henry Clews, Norman M. Cohen, Mr. and Mrs. A. P. Coles, Mme. Alexandrine Corsini, Mr. and Mrs. Theodore W. Cramp, Mrs. W. Gordon Crawford, Mrs. Oliver P. Dalrymple, Mr. and Mrs. P. H. Dugro, Miss Jennie P. Dunphy, Mr. and Mrs. Henry M. Earle, Mr. and Mrs. Charles W. Fairfax, Major Alton Farrell, Mrs. M. D. Flood, Mr. and Mrs. John A. Gade, Mr. and Mrs. M. D. Flood, H. L. Guggenheim, Miss Marie T. Kohn, Alfred Lewisohn, Mrs. Joseph B. Mayer, Mr. and Mrs. John R. McLean, Mrs. Charles A. Munn, Justice Joseph E. Newburger, Mrs. Newburger, H. C. Pierce, Mr. and Mrs. George A. Quimby, Mrs. Alfred B. Scott, Charles A. Starbuck, Louis Stern, Col. and Mrs. I. M. Ullman, Mr. and Mrs. F. E. Vogel, Mr. and Mrs. William T. Wright, and Horace G. Young.

ROTTERDAM (Rotterdam)—Dr. and Mrs. Herman Anderson, the Right Rev. J. J. A. van Baars, Bishop of Curacoa; Mrs. Lewis Bigelow, Judge and Mrs. W. F. Boyle, Mr. and Mrs. Charles C. Butterworth, Mr. and Mrs. J. Warner Butterworth, Gen. Joseph B. Doe, Dr. and Mrs. Harry S. Greenbaum, Baron van Hardenbroek, Mr. and Mrs. W. H. Kenyon, Chancellor MacCracken, Mr. and Mrs. William Henry Maule, Mr. and Mrs. Levi P. Morton, Mr. and Mrs. John A. McVickar, Mr. and Mrs. George A. Post, Prof. and Mrs. G. L. Raymond, Mr. and Mrs. Edward Senior, Mrs. John B. Sherwood, Mr. and Mrs. R. V. Waldo, Mr. and Mrs. Charles J. Webb, Mr. and Mrs. John Fox Weiss, Mr. and Mrs. S. Burns Weston, Robert C. Wells, and John D. Woodfin.

Arrivals yesterday on the Atlantic Transport liner Minnetonka, from London, included:

Mrs. John Berryman, C. R. Biggar, H. E. Pond, Mr. and Mrs. Sydney S. Conger, John Hicks, former American Minister to Chile; T. Peyton Giles, Mr. and Mrs. Lawrence Jacob, Mr. and Mrs. C. C. Martin, Mr. and Mrs. Charles Sumner Nash, C. T. Studd, and Mr. and Mrs. George M. Webb.

Children as Vanderbilt Guests.

Special to The New York Times.

NEWPORT, R. I., June 28.—The children of the Thames Street Methodist Episcopal Church will have their annual outing to-morrow at Oakland Farm as the guests of Alfred G. Vanderbilt, in accordance with his yearly custom. They will use trolley cars. Luncheon, with iced milk and cream, strawberries, and ice cream will be served. Swings and other outdoor devices have been built for their amusement.

Baseball To-day. Two games. First game called 2 P. M. American League Park, N. Y. Americans vs. Washington. One admission.—Adv.

NEWPORT FLOWER SHOW.

Mrs. Ogden Goelet Wins Prizes for Best Table Flowering Plants.

Special to The New York Times.

NEWPORT, R. I., June 28.—Mrs. Ogden Goelet won both prizes, $25 each, offered by Mrs. Robert Goelet at the June exhibition to-day of the Newport Horticultural Society, whose members consist of the gardeners and prominent citizens of Newport, for the best table flowering plants and the best vase of cut flowers, principally American Beauty roses.

Mrs. Robert Goelet, Mrs. I. Townsend Burden, Mrs. J. J. Wysong, Mrs. John Jacob Astor, William Waldorf Astor, Mrs. R. Livingston Beeckman, Miss Fanny Foster, Mrs. Thomas J. Emery, Mrs. Ogden Goelet, and Miss Alice Keteltas were the largest winners in prizes for flowers.

Mrs. Robert Goelet was the largest individual winner for her magnificent display in every class of flowers.

In the special classes Mrs. T. C. Richardson won first prize for mixed foliage plants. Mrs. Theodore K. Gibbs secured a certificate of merit for a beautiful eucalyptus ficiplia plant. Mrs. Charles Potter received a bronze medal for showing a miniature Japanese garden. Mrs. H. Mortimer Brooks won a certificate of merit for a single fern and $10 in prize money for a display of cut flowers. Mrs. Hugh D. Auchincloss received honorable mention for a display of water lilies in tubs.

Mrs. Thomas J. Emery was easily the first prize winner for showing four varieties of strawberries, twelve cucumbers, and twelve tomatoes. Mrs. John Jacob Astor secured second prize for showing twelve tomatoes.

MISS HELEN PEABODY A BRIDE.

Married to Pennington Satterthwaite at Her Mother's Home.

The wedding of Pennington Satterthwaite, son of the late Franklin Satterthwaite and grandson of John Blackwood Satterthwaite, to Miss Helen M. Peabody, only daughter of Mrs. Arthur J. Peabody, took place yesterday at 12:30 o'clock at the home of the bride's mother, 15 West Tenth Street. The house was decorated with laurel and roses.

Owing to mourning, only relatives and intimate friends were invited to the ceremony and the wedding breakfast which followed. The Rev. Dr. J. Lewis Parks, rector of Calvary Church, officiated.

Miss Peabody, who wore a white crêpe de chine gown, was given in marriage by her brother, George Russell Peabody, whose engagement to Miss Nathalie Clews, daughter of Mrs. John Henry Clews, was announced about a fortnight ago. Her only attendant was a flower girl, little Miss Ella Peabody. There were no best man or ushers.

Mr. and Mrs. Satterthwaite will leave soon for a wedding trip abroad.

Mrs. Arthur Peabody, the bride's mother, was Miss Eleanor Elliot Russell, a daughter of the late Archibald Russell and a granddaughter of Dr. John Watts. Her grandmother was a Miss Rutherford. She is a sister of Mrs. Henry Lewis Morris and of Archibald Hamilton Russell. Her eldest daughter is Mrs. John Tillotson Wainwright. A son, Arthur Russell Peabody, died at Babylon last Autumn. His wife was Miss Temple Emmet.

Among those invited to the wedding were:

Mr. and Mrs. Henry Lewis Morris, Mr. and Mrs. Archibald D. Russell, Mr. and Mrs. Marion Ettley, Mr. and Mrs. Lewis S. Morris, Mrs. Emmet, Mrs. Franklin Satterthwaite, mother of the bridegroom; Miss Ethel Satterthwaite, Mr. and Mrs. Pennington, Mr. and Mrs. Henry Sanford, Mrs. Alexander Logan Morton, Mr. and Mrs. Duane, Mr. and Mrs. Edward Walsh Humphreys, Pennington Whitehead and Miss Whitehead, Mr. and Mrs. Rush Duer, Miss Iselin, Mrs. Theodore Price, Mrs. John Henry Clews, Miss Nathalie Clews, Miss Fowler, Miss Belknap, and Mr. and Mrs. Theodore Humphreys.

PLATT—BOOTH.

The marriage of Livingston Platt, son of Mr. and Mrs. Frank H. Platt of 242 West Seventy-fourth Street, to Miss Agnes Booth, daughter of Mr. and Mrs. Vernon Booth of Chicago, and a niece of Mrs. P. A. Valentine of Chicago and New York, took place yesterday afternoon at 4 o'clock at the Plaza. J. H. Jones of Haverhill, Mass., was best man. There were no ushers.

Miss Booth, who wore a gown of embroidered white satin with point lace, was given in marriage by her father. She had no attendants.

The Rev. Dr. Leighton Parks of St. Bartholomew's Church officiated at the ceremony, which was followed by a small reception.

Mr. Platt is a grandson of Senator Platt.

Social Notes.

Mrs. John T. Ludeling and her daughter, Mrs. J. B. M. Grosvenor, are visiting Miss Rose Grosvenor at Beacon Hill, Newport. They will return to New York on Friday.

Reginald C. Vanderbilt left New York yesterday, after a short visit, which was for the purpose of arranging for the minstrels who are to entertain the guests at his dinner and dance at Sandy Point Farm, his place near Newport, on the night of July 3.

Joseph E. Fletcher of Providence, a member of the New York Yacht Club, and Vice President of the Larchmont Yacht Club, with a party of New Yorkers is leaving Sag Harbor to-day for a week's cruise on his steam yacht, the Carmina. After the races at New London and a day at Newport the party will stop off at Mr. Fletcher's country place at Bristol, Me.

James Moffett, who succeeded the late H. H. Rogers as Vice President of the Standard Oil Company, is spending the Summer at the Edgewood Inn, Greenwich, Conn.

Mrs. H. Durant Cheever of 150 West Fifty-ninth Street is at her country place at Belle Haven, Conn., for the Summer. Mr. Cheever will join her next week.

Mr. and Mrs. Joseph T. Everett have just returned from Canada, and are staying at the Hotel Wolcott, which will be their headquarters for the Summer.

Leslie Barnett, who is visiting Mrs. Harrison Clark at Lawrence Park, Bronxville, sails for London to-morrow on the Majestic.

Mrs. Frank Morgan Freeman of 37 West Fiftieth Street is spending the week-end at Greenwich, Conn.

Mr. and Mrs. William Woodward of Mount Kisco, N. Y., will spend the Fourth of July in Newport with Mr. and Mrs. Austen Grey.

J. Rhinelander Dillon and family will occupy the Jennings house at Lawrence, L. I. for the Summer.

Maurice Parker sails for Europe to-day on the Kaiser Wilhelm II. to be absent till Fall.

Mr. and Mrs. Alfred G. Dale of 36 West Fifty-sixth Street will sail for Europe on July 1 on the George Washington for a three months' auto tour on the Continent.

Mrs. William Shippen gave a bridge party yesterday at the Morristown Golf Club. With their son, Edward Shippen, 2d, Mr. and Mrs. Shippen will leave shortly for Bar Harbor to spend July.

Mr. and Mrs. Henry C. Beadleston of 152 East Seventy-second Street will pass the Summer at Southampton, L. I., where they have rented a cottage.

Mr. and Mrs. Washington E. Connor of New Smyrna, Fla., are in town for a few days. With their son, Wayne E. Connor, who is at Princeton, they will spend the Summer in the Adirondacks.

Mr. and Mrs. Harold McL. Turner of Chappaqua, N. Y., have gone to Belle Haven, Conn., for July. They plan spending August and September at Loon Lake.

Mr. and Mrs. Charles McNamee of Seattle, Wash., left New York yesterday for Newport, where they have taken a cottage for the Summer.

Mr. and Mrs. W. A. Rembert Hall have left for Narragansett Pier, where they will remain till August, when they sail for Europe.

Mr. and Mrs. Francis T. Luquer Lane have left for Narragansett Pier, where they will stay until the latter part of August, when they plan sailing on an extended European trip.

Mr. and Mrs. David M. Morrison of 20 East Forty-ninth Street have gone to York Harbor, Me., for the season.

Mr. and Mrs. Alfred L. Tyler, after a visit of some weeks in New York, left yesterday for Narragansett Pier, where they will remain until September. They will spend October in the vicinity of New York, returning to their home in Anniston, Ala., some time in November.

Mr. and Mrs. William D. Sloane, who arrived from Europe last Friday, have gone to Elm Court, their place at Lenox.

Mr. and Mrs. William Crittenden Adams of 323 West Seventy-fourth Street will spend the Summer at the North Country Club, Glen Cove, L. I.

PROCESS SERVER MAY BE TAKEN INTO CLUB

National Arts Ruling That This Is Eminently Proper Under Certain Circumstances.

AS IN PERRIN VS. THE SMITHS

They Were in a Legal Tangle Over a Deal Growing Out of Club Acquaintanceship—Case Up in Court.

The question whether it is proper and according to club usage for a member to introduce a process server to one's club solely for the purpose of serving a fellow-member with papers in a civil suit has been decided by the officials of the National Arts Club of 14 Gramercy Park. After an investigation they found that, under certain circumstances, such a proceeding is permissible.

The matter came out yesterday before Supreme Court Justice Blanchard when the suit brought by Raymond S. Perrin, a member of the firm of Perrin & Payson, varnish manufacturers, and also a member of the National Arts Club, against Doris Whipple, H. Bridgman Smith, and Philip Smith was mentioned. The Smiths are also members of the National Arts Club.

Mr. Whipple was formerly connected with the laboratory at Columbia University. He is a chemist. While engaged there he met Mr. Perrin and told him he was on the track of a discovery of some importance to the electrical world, namely, the invention of an insulating oil suitable for electrical apparatus.

After working hard for some time experimenting Mr. Whipple proved it successful. It required money to put the oil on the market, and this is where Mr. Perrin came in. He offered to interest some of his friends in the matter, and with this view approached the Smiths at the National Arts Club. As a result a company was formed with $100,000 capital, divided into 1,000 shares of $100 each. Perrin received 200 shares for his efforts and was elected President of the concern. Mr. Whipple also received 200 shares. The remaining 600 shares were allotted to Philip Smith, who put up $40,000.

Things went along all right for a time, and then Perrin alleges the other interests in the concern wanted him to accept fifty shares in the company instead of 200, and also relinquish his place as President, which carried with it a salary of $5,000 a year. He was willing to make some concession, he said, but would not go as far as they wished, hence the suit to compel the Smiths and Whipple to carry out their contract with him and also to restrain them from organizing another company to carry on the work.

Perrin had difficulty in locating the two Smiths; they always remained in the clubhouse, they said. At length he hit upon the plan of taking the process server into the club as a visitor. The Smiths were pointed out to him by Mr. Perrin, and he followed them into an elevator in the club. He succeeded in serving H. Bridgman Smith, but Philip Smith denied his identity.

However, Mr. Perrin assured the process server that the latter was the person he wanted, so later when Philip Smith entered the dining room of the club, the process server walked in after him and served the papers on him in the presence of fellow members. Philip Smith was indignant, and brought charges against Mr. Perrin for conduct unbecoming a member. An investigation was held, but after Mr. Perrin had told his side of the story the club officials decided that Philip Smith had himself to blame for denying his identity in the elevator. The charges were dismissed.

The matter came before Justice Blanchard yesterday on a motion to dismiss the complaint on the ground that it showed no cause of action. Decision was reserved.

MIKADO DECORATES HOLT.

Order Conferred Upon Him at Japan Club Dinner in His Honor.

Hamilton Holt, editor of The Independent, was the guest of honor last night at an informal dinner at the Nippon Club because of his interest in Japanese affairs. Another guest was Lindsay Russell. The dinner was given by Dr. Takamine, President of the club. There were twenty guests, among whom were Messrs. K. Tukin, K. Imanishi, R. Arai, as well as Messrs. Bowen, Richardson, and Smith, relatives of Mr. Holt.

At the close of the dinner, Consul General Midzuno, in the name of the Mikado of Japan, decorated Mr. Holt with the Japanese Order of the Sacred Treasure, Third Class, for his interest in promoting friendly relations between Japan and the United States.

Many Sail for Mediterranean.

The liner Tomaso di Savoia of the Lloyd Sabaudo Line sailed to Naples and Genoa yesterday with the largest number of cabin passengers ever carried by an Italian steamship from this port to the Mediterranean. Among those sailing were Dorando Pietri, the Marathon runner, with his brother, Ulpiano Pietri; Justice and Mrs. James O'Gorman, with their six daughters and one son; James B. Pratt, Dr. M. J. Synnott, George A. Upton, William Francis Young, Mrs. F. C. Harriman, Marquis Piero Marcone, Miss Miriam Loder, Miss Elizabeth M. Frey, Mr. and Mrs. G. C. Thomas, and Miss M. Alice Warren.

Mlle. Dazie in Pantomime.

BOSTON, Mass., June 28.—The new pantomime "L'Amour de l'Artist," by Giuseppe Molasse, was presented to-night by Mlle. Dazie at Keith's Theatre before a large audience. The act was well received. It will be produced in New York next week.

AMUSEMENT NOTES.

"The Gentleman from Mississippi" opens to-night in the Aerial Gardens on top of the New Amsterdam Theatre, for its Summer run. Brady and Grismer have built an entirely new production for the engagement. Thomas Wise and Douglas Fairbanks head the cast.

Arrangements were completed yesterday between the management of Palisades Park and William Morris whreby, beginning next week, the latter will take charge of the booking of the Open Air Theatre in that resort.

Nina Morris has been engaged by Henry W. Savage to play the principal comedy role in "The Florist Shop" which opens next month at the Liberty Theatre.

Mrs. Newton Bennington, wife of the once well-known horseman, now dying of paresis in Middletown, N. Y., has returned to the stage. She appeared last night at the Royal Theatre, Brooklyn, in a sketch written by herself entitled "Mary Ellen."

A new act called the Kangaroo dance was introduced in the jungle scene in the second act at "The Follies of 1909" at the Jardin de Paris by Thomas Almond last night. The dance is a decided novelty and was well received.

As you go for rest and pleasure

Leave a Little Happiness Behind

for sufferers in New York's crowded tenements.

$5.00 means a life-giving fortnight at SEA BREEZE for a drooping baby, or a wornout mother, a pale school child, or an aged toiler, or a hospital convalescent.

Thousands on our waiting list. How many can you take?

Send to R S. Minturn, Treas., Room 210, No. 105 E. 22d St., New York.

N. Y. ASSOCIATION FOR IMPROVING THE CONDITION OF THE POOR.
R. FULTON CUTTING, President

GATTI-CASAZZA NOT OUT.

Story That He Will Not Return to Metropolitan Denied in Paris.

Special Cable to THE NEW YORK TIMES.

PARIS, June 28.—The reports published in New York that Director Gatti-Casazza would not return to the Metropolitan Opera next season do not appear to have basis in fact. Representatives of the company here say there is nothing in the story that the Italian will cease to be Director.

Signor Gatti-Casazza to-day was signing reinforcements for the coming season in New York with his usual zeal, and he has been working pleasantly of late with Mr. Dippel.

GRISWOLD FOR METROPOLITAN

American Singer, Now in Berlin Opera, Will Come Here in 1910.

BERLIN, June 28.—Putnam Griswold, the principal baritone-bass of the Royal Opera of Berlin, signed a contract here to-day for three years, beginning in the Autumn of 1910, with a representative of the Metropolitan Opera of New York. Mr. Griswold's six-year contract with the Berlin Opera still has two years to run, but with the consent of the Kaiser he has been allowed leave of absence to sing in America. Mr. Griswold comes from California.

Miss Frances Rose, an American soprano, also in the Royal Opera of Berlin, signed a contract with the Metropolitan last Saturday.

ADAM AND EVE SCARED.

They Stopped "Creation" When a Wolf Bounded on the Stage.

While yesterday afternoon's thunderstorm was crackling around Coney Island, the animals composing Roth's troupe in the Bostock show became frightened by the constant thunder peals and had to be driven off the stage.

The tiger and the two lions went back to their cages roaring. Tessie and Guana, the two white Siberian wolves, though ordinarily docile, got away from Roth entirely and ran up a rear stairway. Guana was corraled in one of the exceutive offices, but Tessie sprang through a door which connects the Bostock show with Creation.

The Creation show was playing to 600 shelter seekers at the time, and had reached the "Fifth Day" scene. Just as Mrs. Lippincott, who is Eve, was in the act of handing the apple to Mr. Lippincott, who is Adam, the scared wolf, as big as a collie, darted out on the stage. According to their parts, Adam and Eve should have remained on the stage and allowed Estha Neeley, who plays the Angel Gabriel, to cast them into outer darkness. But while Tessie ran around the stage both the Lippincotts, followed by Miss Neeley, fled to the wings. The audience, however, merely thought that Tessie was one of the Garden of Eden's animals, and applauded her antics until Roth came on and led her back to her cage.

HOME AS STAGE CURE.

Albert Beauregard and Wife Quit Collier Company for the Simple Life.

ST. LOUIS, June 28.—Albert Beauregard Fink, known on the stage by his first two names, and his wife, a sister of William Collier, who plays as Helen Collier Garrick, have been lured from the stage by the gift of a fine residence in Hortense Place, St. Louis.

Charles Fink, father of the actor, a wealthy retired merchant, made the offer of a home and competence for life to win back his son, who went on the stage twenty years ago despite his parents' opposition.

"Beauregard" and "Miss Garrick" resigned yesterday from the company of William Collier, with which they had been playing in New York.

Charles Fink was a railroad contractor when he came to St. Louis. He did his last work on the Vandalia Railroad thirty years ago.

Albert Beauregard said last night that he and his wife had intended to give up stage life some time ago when "The Patriot," in which both appeared with William Collier at the Garrick Theatre, ended its run, but that they were persuaded to play an engagement in "The Man from Mexico" when Mr. Collier revived that piece.

"My wife and I have had enough of stage life," said Mr. Beauregard, "and are glad to go back to the simple existence. We have had a very successful season, but we are going to give up the stage forever."

Chilean Officials Inspect Navy Yard.

Admiral Perez Zargarcitua of the Chilean Navy and several members of a commission appointed by that Government to make a world tour to study naval construction, visited the Brooklyn Navy Yard yesterday. The commission will stay a week in New York.

ERNST VON HALLE DEAD.

German Economist Wrote on American Cotton Culture and Advocated Big Navy

BERLIN, June 28.—Prof. Ernst von Halle, the political economist, died here to-day of pleurisy. Prof. von Halle, who was born in 1868, was well known in the United States. He wrote various studies on cotton culture in the South, on the enterprise of Germans in America, and on economic inquiries in the West Indies and Venezuela.

The professor was also an ardent advocate of the German Navy and aided in the preparation of several naval bills. He was personally liked by the Kaiser.

Obituary Notes.

FRANK K. FOSTER, a well-known labor leader of Boston, died on Sunday at the McLean Hospital in Waverley, Mass., after a long illness, aged 54 years. He first became affiliated with trades unionism while employed as a printer in Hartford, Conn. For ten years he was Chairman of the Legislative Committee of the American Federation of Labor. He had written a number of books and essays on the labor problem.

DANIEL J. BUCKLEY, a newspaper man well known in Brooklyn and Manhattan, died at his home, 56 Concord Street, Brooklyn, on Friday. He was 30 years old. He was a member of the Nassau Club. He is survived by his parents, four sisters, and a brother.

WILLIAM SIMMS, a produce commission merchant for twenty years, died suddenly at his home, 302 Bedford Avenue, Brooklyn, on Sunday, of apoplexy. He was born in the Eastern District of that borough thirty-nine years ago.

EDWIN M. WELCH of the Hudson River Ice Company died at Spring Lake, N. J., on Saturday, where he went two weeks ago from his home, 61A Morton Street, Brooklyn, in search of health. He was 48 years old, and leaves a widow.

JOHN CAUSBROOK, 68 years old, for many years Superintendent of the Bloomfield and Montclair Gas and Water Company, with offices in Bloomfield, N. J., died at his home, 193 North Park Street, East Orange, yesterday of paralysis. He was a member of several lodges and of the First Baptist Church in Bloomfield. He was one of the organizers of the Bloomfield Fire Department.

MATTHEW GIBB, head of the large printing firm of Gibb Brothers & Moran, died at his home, 201 West Eighty-seventh Street, yesterday. Mr. Gibb was the organizer of the Century Wheelmen, once a famous bicycle association, of which he was for years the moving spirit.

Dr. RUEL STEARNS GAGE died on Sunday at his home in Newark, N. J. He was 65 years old, and had practiced in Newark for more than twenty-five years. He was educated in medicine at the New York University and the Long Island College Hospital. A widow survives him.

RICHARD F. ROSAMOND, for many years a letter carrier in the Wall Street district, died at his home in Bayonne, N. J., yesterday, aged 54 years. He leaves a widow and two children.

DAVID GRAHAM, 68 years old, of 965 Lexington Avenue, who had been since 1868 a clerk in the executive offices at Fire Headquarters, died on Saturday night in the Presbyterian Hospital after an operation for appendicitis. He was the son of David Graham, a former District Attorney of New York, and a nephew of Gen. Charles K. Graham. He was an Adjutant in the Seventy-first Regiment in the '70s. He leaves a widow. The funeral will be held this morning at 10 o'clock from the chapel of the Presbyterian Hospital. The interment will be in Woodlawn.

'BOSS' DURHAM DIES AT DINING TABLE

Famous Philadelphia Politician Rises from His Seat and Expires in His Sister's Arms.

RULED ABSOLUTELY 9 YEARS

Reform Party Crushed Him in 1905, and He Never Got Over It—His Death a Blow to the Machine.

Special to The New York Times.

PHILADELPHIA, June 28.—Israel W. Durham, State Senator from the Second Philadelphia District, and former Republican boss of this city, died suddenly in convulsions at his Atlantic City cottage this afternoon. He was stricken as he arose from luncheon and died immediately in the arms of his sister, Mrs. Philip H. Johnson. A few minutes before he had talked over the telephone with friends in this city.

Durham was one of the most powerful leaders in the Republican organization. He had been in ill-health since 1905, when the machine of which he had been absolute and sole master since 1896 was crushed by the Reform Party at the polls, and he was driven to retirement for a time. Durham never wholly recovered from that shock. He went to all the famous spas of Europe, staying many months at a time, and visited health resorts in this country from Maine to Lower California. He was about to go to Europe to remain till October.

Durham was a born leader of men. While reformers always charged him with resorting to all the hidden trickery of politics, his personality was magnetic, and it was this that seemed to bind his host of followers to him. Even in the hour of his great defeat hardly a politician of the city failed to urge him to regain the leadership, but his fighting spirit seemed broken.

He had the reputation of never having broken a promise once his word was given. He was a man of few words, but newspaper reporters placed absolute reliance on what he said when he consented to talk at all. He made a large fortune in politics and was a persistent office holder, but it is not believed he was wealthy because he gave away vast sums in various ways to followers and the poor. He built up the all-powerful organization, which in many ways was the equal of Tammany Hall.

Senator Quay in his later days regarded Durham as his strongest lieutenant. He was a defendant with Senator McNichol in suits brought by the city in 1906 to recover on filtration contracts, but the city was defeated. He was born in this city in 1854 and was unmarried. He learned the trade of bricklayer and served in politics as division worker, then ward leader, and next as city leader. United States Senator Boies Penrose was a friend and neighbor of Mr. Durham and acknowledges his debt of gratitude to the man who fought many winning political battles in his interest. State Senator McNichol is his successor in the leadership.

Recently Mr. Durham purchased a large interest in the Philadelphia National League Baseball Club. He is survived by two brothers, John Wesley Durham, a member of the Board of Tax Revision of this city, and Thomas F. Durham, and two sisters. Two nephews, Lieut. William Norris and Ensign Albert Durham Norris, are in the United States Navy.

In 1905 the city was electrified by the action of Mayor John Weaver in revolting against Durham's power and his associate in the leadership, James P. McNichol.

It remains to be seen what effect the death of Mr. Durham will have upon the political situation in Philadelphia. The Republican organization undoubtedly has on its hands what some of the party leaders admit is the "fight of its life." At the recent primaries to decide upon a Republican candidate for District Attorney to succeed Samuel P. Rotan, a shock was administered to the organization leaders when it was found that in a total Republican vote of 118,640 Rotan beat D. Clarence Gibboney, a reformer, who had been forced on the ticket, by only 5,000 votes. Gibboney was also on the Democratic and William Penn Party tickets, and he had a popular majority of 25,000 over Rotan. The election takes place in November, and the leaders have been claiming that they will fix up their fences and achieve a victory for Rotan by the time election day rolls around.

HENRY S. CRANDALL DEAD.

He Was One of the Founders of the Republican Party in This State.

Henry Sargent Crandall, who died at the Manhattan State Hospital yesterday, was one of the Argonauts of '49 who made the journey to California across the plains and returned by way of the Isthmus of Panama. He was born in Saratoga County, N. Y., on Dec. 26, 1826. He was a descendant of John Crandall, one of the founders of the Colony of Rhode Island with Roger Williams. He went to California in 1849, and while there among his associates were men who afterward became prominent in the affairs of the Pacific Slope. Among them were the late Senator William M. Stewart of Nevada and the late Senator Aaron A. Sargent of California. On his return across the Isthmus among his fellow-passengers was Lieut. William T. Sherman, who was returning from one of the frontier forts of the Pacific Coast.

Mr. Crandall was an Abolitionist, working in this State with the Rev. Nathaniel Colver and Gerrit Smith. He was also one of the founders of the Republican Party in Northern New York. Among his associates in the Republican Party were Gen. Chester A. Arthur and Gen. Edwin A. Merritt. When Gen. Arthur was Collector of the Port Mr. Crandall was appointed liquidating clerk in the New York Custom House, and later, under Collector Merritt, became Acting Deputy Collector in charge of the Customs Bureau at Castle Garden. He was replaced in office under Collector Hedden during the first Cleveland Administration.

For the last six years Mr. Crandall's health had been gradually failing, and he died of the infirmaties of old age. Two sons and two daughters survive him.

Swift & Company's sales of Fresh Beef in New York City for the week ending Saturday, June 26, averaged 8.87 cents per pound.—Adv.

Have The Times for Company

while in the country, at the mountains, or at the seashore. Have it sent to you daily and promptly from the mailing room. Address changed as often as desired. Send changes by mail; or you may telephone it, 1000 Bryant—or leave it at the publicaiton office, first floor Times Building, Times Square. Seven issues a week for 17 cents; one month for 75 cents.

PITTSBURG BIJOU FOR NIXON.

Court Decides He Has Better Claim to Theatre Than Competitors.

Special to The New York Times.

PITTSBURG, Penn., June 28.—There was a hot argument in court here all day over the Bijou Theatre property, and it was finally decided by Judge John M. Kennedy that Samuel F. Nixon of Philadelphia had a better claim to the property than had either Felix Isman, Klaw & Erlanger, the Shuberts, or any one else, and Mr. Nixon was ordered by the court to file by Wednesday morning a bond of $100,000 to guarantee his bid of $856,000 for the property. This bond will guarantee Harry Davis and R. M. Gunlick against loss on all existing contracts also.

It is understood late to-night that others may appear in court Wednesday morning and bid higher than the Nixon offer, turning the court into an auction room as it were.

Never ask for "imported" ginger ale—say "Ross's imported," and you'll get the real thing: always cool, sparkling and safe to drink.

ROSS'S Belfast Ginger Ale

IF YOU HAVE

$100 you are a capitalist. If you have $10,000 you are simply a larger capitalist. The more modest your capital the more necessary that you should make it work for you. You should spend a little time in considering any proposition that would immediately add 50 per cent. to your income and could quadruple your principal without speculation.

We are issuing a limited amount of 6 per cent. bonds (against our Business Real Estate,) with a convertible privilege that is extremely valuable.

The issue is limited to $600,000
Denominations $100, $500, $1,000

THESE bonds have every good feature of any other bond, and several other features, especially the convertible privilege, that no other bond possesses. Our limited issue is being subscribed for and will all be placed. It makes no difference to us who invests in our bonds—it makes a great difference to you if you lose an opportunity. It is impossible in an advertisement to go properly into details, but we will send you on request a booklet telling you of our business real estate holdings in the heart of the city, why and how we can pay 6 per cent., the reason for the bond issue, who our officers are, and what convertible means.

LACKAWANNA REAL ESTATE COMPANY
Bond Department 52 BROADWAY, NEW YORK.

Marriage and death notices intended for insertion in The New York Times may be telephoned to 1000 Bryant.

Born.

GRADWELL.—June 26, to Mr. and Mrs. W. Ewart Gradwell, a daughter.

Engaged.

QUERTINMONT—SCHRIENER.—Miss Emilie Schriener, from Buchsweiler, Basse Alsace, now of New York, N. Y., to Jean Baptiste Quertinmont, from Jumet, Belgium, now of Point Marion, Penn.

Married.

SATTERTHWAITE—PEABODY.—On Monday, June 28, 1909, at the residence of the bride's mother, 15 West 10th St., New York, by the Rev. Dr. J. Lewis Parks, rector of Calvary Church, Helen Murray, daughter of the late Arthur J. Peabody, to Pennington Satterthwaite.

ADAMS—HARDEN.—June 28, Sussex, N. J., James M. Adams to Lena Harden.

BAUERMES—KAISER.—June 26, Mary Kaiser to Otto Bauermes.

BERNSTEIN—LEWIS.—June 27, Lillian E. Lewis to Alfred H. Bernstein.

BUCCI—TOMLINS.—June 28, Agnes E. Tomlins to Victor Bucci.

BURCHELL—CODDINGTON.—June 27, Jennie A. Coddington to W. P. Burchell.

FRISBY—HART.—June 26, Mosetta Hart to Albert Frisby.

GROSS—LICHTMAN.—June 28, Newark, N. J., Tina Lichtman to Rudolph Gross.

LANTERMAN—PHELPS.—June 26, Morristown, N. J., Edith Phelps to Ernest H. Lanterman.

PENDLETON—ROSS.—June 26, Ethel Ross to Howard Pendleton, Jr.

ROBINSON—ATKINSON.—June 26, Jersey City, Rose Atkinson to Samuel Robinson.

SUCH—ESTERBROOK.—June 26, Newark, N. J., Ethel Esterbrook to William Such, Jr.

WARE—McGOVERN.—June 28, New Brunswick, N. J., Lala McGovern to James A. Ware.

Died.

ANDREWS.—At Saratoga Springs, June 26, 1909, Robert T. Andrews, aged 85 years. Funeral services at Saratoga Springs Tuesday, June 29, at 4:30 P. M. Interment Wednesday afternoon at East Chester, Westchester County.

BROWN.—Entered into rest at his Summer residence, Brighthurst, Orange, N. J., Friday, June 25th, 1909, John Crosby Brown, in the 72d year of his age. Funeral services will be held at the Madison Square Presbyterian Church, corner of 24th Street and Madison Avenue, New York City, on Tuesday morning, June 29th, at 10 o'clock. Friends are kindly requested not to send flowers.

COOKE.—Sarah Gardner, wife of Richard Kissam Cooke, deceased, died June 27. Notice of funeral later.

CRANDALL.—Henry S., on June 28, in the 83d year of his age. Funeral private. Burial at Greenwich, N. Y., on Wednesday.

DWIGHT.—On Saturday, June 26, at her residence, Bonrepos, New Rochelle, N. Y., Emily Nichols, widow of Timothy Dwight. Funeral private.

GAGE.—At Newark, N. J., on Sunday, June 27, 1909 Ruel Sterns Gage, M. D., in his 66th year. Funeral services will be held at his late home, 17 Gould Av., on Tuesday, June 29, at 5 P. M. Friends are invited. It is kindly requested that no flowers be sent. Interment Cypress Hills, N. Y.

GIBB.—On June 28, 1909, at his residence, 201 West 87th St., New York City, and late of Ridgewood, N. J., Matthew Gibb, senior member of Gibb Brothers and Moran, Printers, Rose St., New York, and member of the Caledonia Club. Funeral services will be held Wednesday evening at 8:30 at the above address. Interment at the convenience of the family.

GRAHAM.—Suddenly at the Presbyterian Hospital on Saturday, June 26, David, son of the late David and Cornelia Hyslop Graham. Services at the Memorial Chapel of the Presbyterian Hospital, Madison Av. and 70th St., Tuesday morning, at 10 o'clock. Associate at the headquarters of the Fire Department. Members of the Association of Exempt Firemen and veterans of the 71st Regiment are invited to attend. Interment at Woodlawn.

GUTMANN.—Sidonie, beloved mother of Jacques and Carl Gutman and Mrs. Alex. Kaufman, June 26, at the age of 78, Frankfurt-on-the-Main.

HEATH.—At the home of her son-in-law, Ehrick Kensett Rossiter, Washington, Conn., on June 28, Henrietta Gaskell Heath, in her 83d year, widow of John Heath. Funeral private. It is kindly requested that no flowers be sent. Pittsburg papers please copy.

KING.—Suddenly at New Rochelle, N. Y., June 27, 1909, Mrs. Anne Eliza King. Funeral services will be held at her late residence, 47 Burling Lane, New Rochelle, N. Y., on Tuesday, June 29, at 1 P. M. Train leaves Grand Central Depot, Lexington Av. terminal, at 12:07 P. M.

KINPLAND.—Daniel Cornelius, suddenly at Sound Beach, Conn., in the 74th year of his age. Notice of funeral hereafter.

KOEHLER.—Monday, June 28, Konrad Koehler, in his 86th year. Funeral services at the residence of his daughter, Mrs. Frank W. Honerkamp, 653 Hancock St., Brooklyn, Tuesday, June 29, at 8 P. M. Funeral June 30 at 8:30 P. M. Relatives and friends are invited. Kindly omit flowers.

LANE.—On Sunday, the 27th inst., at Kingston, R. I., Elizabeth S. Lane, daughter of Adam S. Coe of Newport and wife of the late Frederick A. Lane of New York. Funeral services at her late residence Wednesday, the 30th inst., at 9:45. Interment at Island Cemetery, Newport, R. I.

LAWRENCE.—At De Land, Fla., George Anderson Lawrence, in his 69th year. Interment Greenwood Cemetery; notice of time to-morrow.

MANCK.—Entered peacefully into rest on Sunday morning, June 27, 1909, Walter R., beloved son of Maria Manck, nee Kirchhof, and brother of William and Charles J. Manck, in his 35th year. Relatives and friends are respectfully invited to attend his funeral from his late residence, 160 East 82d St., on Wednesday, June 30, 1 P. M.

MAURICE.—On June 27, 1909, at her late home, Sarah E., daughter of the late James and Jean Maurice, in the 94th year of her age. Funeral service will be held at her late residence, 1 Hill Place, Maspeth, L. I., on Tuesday afternoon, at 5 o'clock. Interment Mount Olivet Cemetery.

RAMSEY.—On Saturday, June 26, at the residence of her son-in-law, Walter C. Rogers, 50 West 94th St., Annie L., widow of John W. Ramsey. Funeral private.

REINHART.—Henry, at New York City, on June 27, 1909, in the sixtieth year of his age. Funeral private.

ROBINSON.—Entered into rest, James Alexander, beloved husband of Mary Hemingway, at his residence, 231 West 96th Street, Sunday, June 27. Funeral private.

SCHARFENBERG.—On June 25, 1909, at Brussels, Belgium, Cornelia Schuyler Scharfenberg, widow of the late William Scharfenberg of this city. Notice of funeral hereafter.

AANSTOOS.—Mary A., 163 Franklin Av., New Rochelle, N. Y., June 27.

BEEKMAN.—Caroline, Montefiore Home, 138th St. and Broadway, June 27, aged 60.

BONNEY.—Warren, 6 Horton St., Jamaica, L. I., June 26, aged 47.

CRONENBERG.—Hubertine, 329 East 149th St., Bronx, June 26. Funeral to-day.

CURRAN.—Catherine, St. Vincent's Hospital, June 27, aged 87. Funeral to-day.

DUNN.—Mary, 931 3d Av., June 26. Funeral to-day, 1:30 P. M.

ENDICOTT.—Albert E., 35 Victor St., Yonkers, June 26. Funeral to-day.

GALLAGHER.—Julia, 416 East 52d St., June 27. Funeral to-day, 2 P. M.

GALWAY.—Charles H., 620 East 170th St., June 27.

GEBHARD.—Marie, 491 8th Av., June 27. Funeral to-day, 10 A. M.

GEGENHEIMER.—John, 232 2d St., June 27, aged 57. Funeral to-day, 2 P. M.

GOMEZ.—Leocadia G., 478 9th Av., June 27. Funeral to-day, 1:30 P. M.

GOUGELMANN.—Walter R., 163 West 97th St., June 26, aged 34. Funeral to-day, 10 A. M.

GREENBAUM.—Nathan, 173 East 119th St., June 27. Funeral to-day, 1 P. M.

HAGGERTY.—William, Sailors' Snug Harbor, S. I., June 26, aged 70.

HERRMANN.—Michael, 214 Stanton St., June 26, aged 41.

JONES.—Honora, 199 East 101st St., June 27. Funeral to-day, 2 P. M.

LAMB.—Chester, 375 West End Av., June 27. Funeral private.

LEAVY.—Hugh G., 209 West 106th St., June 27. Funeral to-morrow 10 A. M.

McLEOD.—Abbie, 115 Manhattan St., June 26. Funeral to-day, 1 P. M.

MURPHY.—Martha, 1,346 Clinton Av., Bronx, June 25. Funeral to-morrow 1 P. M.

RAU.—Edward, 627 West 142d St., June 27. Funeral to-day.

REDDIN.—Henry, 548 Greenwich St., June 26. Funeral to-day 2 P. M.

SEAGRIST.—Jane F., 2,097 Webster Av., June 27. Funeral to-day.

SHERIDAN.—Josephine, 206 East 90th St., June 26. Funeral to-day.

STRAUSS.—Sarah, 71 East 87th St., June 27. Funeral to-day 10 A. M.

STRICKBURGER.—Katherine, 520 East 84th St., June 27. Funeral to-day 2 P. M.

WALKER.—Johann, June 26, aged 76. Funeral 688 9th Av., to-day 2 P. M.

WILDFORSTER.—Hugo, Mount Kesco, N. Y., June 26, aged 50. Funeral to-day, 2 P. M.

WILLIAMS.—John, Amityville, L. I., June 28. Funeral notice later.

Brooklyn.

BENEWAY.—Mary E., 161 Hewes St., June 27.

BUCKLEY.—Daniel J., 56 Concord St., June 26, aged 30.

DANIELS.—Charles F., 319 17th St., June 26, aged 23. Funeral to-day.

DOLL.—Veronica, 139 Berry St., June 26.

DONOHUE.—Robert, 15 Greene Av., June 26, aged 42. Funeral to-day, 2 P. M.

FLEMING.—Margaret, 153 Garfield Place, June 27. Funeral to-day, 9:30 A. M.

FRIEDMAN.—Max, 107 Chestnut St., June 27, aged 74. Funeral notice later.

FRIES.—Raymond, 90 Berry St., June 27.

GOECKEL.—Joseph, 194 Suydam St., June 27. Funeral to-morrow, 10 A. M.

HOHSFIELD, 576 Palmetto St., June 26. Funeral to-day, 2 P. M.

HOOGLAND.—James L., 579 Madison St., June 27, aged 80.

LYONS.—Daniel A., 105 St. Mark's Av., June 27. Funeral to-morrow, 9 A. M.

LYONS.—Mary J., 335 Degraw St., June 27, aged 30. Funeral to-morrow, 9:30 A. M.

McGUIRE.—Edward, Kings County Hospital, June 26.

McLEER.—Philip, 534 52d St., June 27. Funeral to-day, 11 A. M.

MAHONEY.—Kennedy F., 562 57th St., June 26, aged 60.

MATSCHKE.—William, 377 McDonough St., June 26. Funeral to-day, 2 P. M.

MURPHY.—Michael J., 145 Centre St., June 26. Funeral to-day, 3 P. M.

NELL.—Charles, 271 Cornelia St., June 27. Funeral to-morrow, 9 A. M.

SCHNITZERLING.—Conrad, 150 Suydam St., June 26. Funeral to-day, 2 P. M.

SARGENT.—Sarah J., 820 Union St., June 26, aged 85. Funeral to-day, 3 P. M.

SCHROEDER.—Phoebe K., 243 Halsey St., June 27, aged 46. Funeral to-day, 8 A. M.

SCHOEPPLER.—Catherine, 326 Van Brunt St., June 27, aged 76. Funeral to-day, 2:30 P.M.

SHERIDAN.—John, 476 Wythe Av., June 27. Funeral to-day, 10 A. M.

SIMMS.—William, 302 Bedford Av., June 27, aged 30. Funeral to-day.

STEIN.—Emma W., 1,822 Church Av., June 27. Funeral notice later.

STILLWELL.—George, Coney Island Av. and Avenue A, June 26, aged 72. Funeral private.

THOMPSON.—Clara, 57 5th Av., June 26, aged 21. Funeral to-day, 2 P. M.

TITUS.—Clara, 748 Bushwick Av., June 26, aged 76.

TOWNLEY.—Annie, 546 Park Place, June 27, aged 88. Funeral to-day, 2:30 P. M.

UNDERHILL.—Virginia, 391 Van Buren St., June 27.

VINCENT.—Elenor, 401 17th St., June 27. Funeral to-morrow, 2 P. M.

WALSH.—Ernestine, 239 Stockholm St., June 27, aged 39. Funeral to-morrow, 2 P. M.

WOOLSTENCROFT.—Sarah, 39 Fulton St., June 27. Funeral to-day, 10:30 A. M.

WRYNN.—Simon J., 3 Prospect Place, June 27, aged 32. Funeral to-day, 8:30 A. M.

New Jersey.

AHEARN.—Julia, Vailsburg, June 27. Funeral to-day, 8 A. M.

AHEARN.—Laurence W., 474 Ferry St., Newark, June 27. Funeral to-morrow, 7:15 A. M.

ALLEN.—Rebecca, 86 Giles Av., Jersey City, June 26, aged 87.

BOOTH.—Carolyn, Tenafly, June 27, aged 26. Funeral to-day, 2 P. M.

CAMPBELL.—Agnes, 541 Bergen St., Newark, June 27.

CREVELING.—Adaline, Hackettstown, June 26, aged 74. Funeral to-day.

CARR.—Bernard, Orange, June 26. Funeral to-day, 11 A. M.

CAUSBROOK.—John, East Orange, June 27, aged 66. Funeral to-morrow.

DE GROOTE.—Anna, 79 Old Road, Bayonne, June 26, aged 58.

ESTGEN.—Mary, 104 Humboldt St., Trenton, June 25, aged 58.

FLANDRAU.—Lydia T., Murray Hill, June 27. Funeral notice later.

HARRISON.—Rhoda, 93 Hillside Av., Orange, June 26, aged 85. Funeral to-day.

HULSE.—Rachel, Rahway, June 27, aged 81. Funeral to-morrow, 3 P. M.

HURD.—Rebecca W., Dover, June 27, aged 64.

JORDAN.—Eleanor, Washington, June 27. Funeral to-morrow.

KERR.—Elizabeth J., 556 Ferry St., June 27. Funeral to-morrow, 2 P. M.

McILRAVEY.—Margaret, 29 Vroom St., Jersey City, June 27. Funeral private.

MADDEN.—John C., Trenton, June 25. Funeral to-day, 8 A. M.

MULLINS.—Ellen, 807 Willow Av., Hoboken, June 27. Funeral to-morrow, 9:30 A. M.

ROSAMOND.—Richard F., 88 Broadway, Bayonne, June 27, aged 54.

SANDIN.—Sarah, 95 Coles St., Jersey City, June 26, aged 25. Funeral to-day.

SCHULTZ.—Henry L., 107 Brill St., Newark, June 27, aged 53. Funeral to-day.

STALEY.—Robert H., June 25, aged 69. Funeral 135 York St., Jersey City.

STOUT.—Elizabeth, Trenton, June 27, aged 62. Funeral to-morrow noon.

WOODRUFF.—George, Orange, N. J., June 26, aged 6.

YOUNG.—Edward, 37 Baldwin St., Bloomfield, June 28, aged 53.

In Memoriam.

CURLEY.—Maria, St. Joseph's Church, Newark, N. J., to-day, 8 A. M.

DALTON.—Eliza A., mass, St. Patrick's Church, Jersey City, to-morrow, 8 A. M.

KEYES.—Mary L., in memory of, died June 29, 1905.

CEMETERIES.

THE WOODLAWN CEMETERY

is easily accessible by Harlem trains from Grand Central Station, Webster and Jerome Avenue trolleys, and by carriage. Lots $150 up. Telephone (4855 Gramercy) for Books of Views, or representative.
OFFICE, 20 EAST 23D ST., N. Y. CITY.

UNDERTAKERS.

FRANK E. CAMPBELL, 241-243 West 23d St. Chapels, Ambulance Service. Tel. 1324 Chelsea.

LUCK AND TWO HITS WIN FOR YANKEES

Base on Balls Also Aids Wild Pitch by Which Morgan Loses Out in the Ninth Inning.

NEW YORKS AT HOME TO-DAY

Stallings's Men Come Home to Play Against Washington Team—Champions, Red Sox, and Browns Victors.

Special to The New York Times.

PHILADELPHIA, June 28.—Promise of better performances on the part of the Yankees was given this afternoon when they won out in the ninth inning, after falling behind in a game that was runless to the seventh. The score was 2 to 1, and it was as hotly contested a battle as fandom could ask. Doyle and Morgan fought it out for eight rounds, Joe allowing five hits. Connie Mack's twirler restricted the Toppers to four safeties in the whole game, but two of those bingles were bunched with a pass and a wild pitch in the final, and for the locals it was fare you well to Lady Victory. Stallings's men, in the promptness with which they took advantage of their desperate chance, showed more teaminess than in any two or three of their recent ordinary games.

The Hilltoppers didn't start to win until two of their side were down. Laporte, whom Manager Stallings sent in to bat for Doyle, and Cree, the standard bearer of the batting order, were money in bank for Oldring, who dragged down their soarers like a small boy pulling in kites. In that crisis Norman Elberfeld stepped to the front and centre. He focused his eager gaze on Morgan so hypnotically that he got one in the groove. Swish—and the sphere was careering fieldward, the Kid notching a niche on it.

Chase next. Oh, you Hal! The Prince waited for four wide ones, and, lo! there were two standing. Sight of those sprinters on their toes in the alleys made Morgan nervous, and he pitched one at the grand stand. Before Thomas could retrieve the funny fling Elberfeld was over the pan and Chase occupied third, with the score tied. Prince Hal scurried in with the conclusive count when Claudius Engle bumped the ball on the nose for a nook, and that was the last of the rungetting, a snappy double play, pivoted by Chase, blighting Philadelphia's hopes in the last half.

The duplex manipulation, by the way, was some ball. With Manning on the slab, Collins dropped a little one in front of the plate and beat it to the cushion. Murphy sacrificed handily. Collins took a long lead off second, and tried to dash home when Davis was thrown out at first by Austin. But Chase, after retiring the batter, whipped the hide to Sweeney, the new backstop, who nailed the forward runner at the wire.

Philadelphia's run was made in the seventh on Ganley's stroll, bunts by Collins and Murphy, Davis's force hit, and Baker's sacrifice fly.

The score:

NEW YORK.	AB	R	H	PO	A
Cree, lf.	4	0	2	2	0
Elb'rf'd, ss.	4	1	1	1	6
Chase, 1b.	4	1	1	12	1
Engle, cf.	4	0	1	4	0
Dem'tt, rf.	4	0	0	0	0
Knight, 2b.	3	0	0	0	3
Austin, 3b.	2	0	0	0	5
Sw'ney, c.	3	0	0	6	2
Doyle, p.	2	0	0	0	1
Manning, p.	0	0	0	0	0
*Laporte	1	0	0	0	0
Total.	29	2	4	27	17

PHILADELPHIA.	AB	R	H	PO	A
Oldring, lf.	4	0	1	3	0
Ganley, cf.	3	0	0	1	0
Collins, 2b.	4	1	2	2	1
Murphy, rf.	3	0	1	1	0
Davis, 1b.	4	0	0	15	0
Baker, 3b.	2	0	0	0	2
Barry, ss.	3	0	0	2	2
Thomas, c.	3	0	0	3	2
Morgan, p.	3	0	0	0	2
Total.	29	1	6	27	9

*Batted for Doyle in ninth inning.

Philadelphia	0	0	0	0	0	0	1	0	0	—1
New York	0	0	0	0	0	0	0	0	2	—2

Hits—Off Doyle, 5 in eight innings; off Manning, 1 in one inning. Three-base hit—Collins. Sacrifice hit—Murphy. Sacrifice fly—Baker. Double play—Austin, Chase, and Sweeney. Stolen base—Oldring. Struck out—My Morgan, 8; by Doyle, 4. Left on bases—Philadelphia, 4; New York, 8. First base on balls—Off Morgan, 3; off Doyle, 1. Wild pitch—Morgan. Time of game—One hour and fifty-five minutes. Umpires—Messrs. Kerin and Sheridan.

Umpires Banish Three Players.

CHICAGO, June 28.—Detroit defeated Chicago 2 to 1 to-day, in a hard-fought ten-inning game, which was marked by considerable wrangling. Atz, Cobb, and Schaefer were put out of the game for disputing the umpires' decisions. A two-bagger by Killifer and Schmidt's single won the game for Detroit in the tenth inning. The fielding feature was a spectacular catch of a bunt fly by Stanage. The score:

DETROIT.	AB	R	H	PO	A
McIn're, lf.	5	0	0	0	0
Bush, ss.	4	0	1	2	3
Craw'd, cf.	3	1	1	3	0
Cobb, rf.	1	0	1	0	0
Jones, rf.	0	0	0	0	0
R'sman, 1b.	4	0	1	13	1
O'Leary, 3b.	4	0	0	0	4
Sch'fer, 2b.	1	0	0	3	0
Killifer, 2b.	3	1	2	1	2
Stanage, c.	4	0	0	8	6
Summers, p.	2	0	0	0	3
*Mullin	0	0	0	0	0
†Donovan	0	0	0	0	0
Speer, p.	0	0	0	0	3
‡Schmidt	1	0	1	0	0
Willett, p.	0	0	0	0	0
Total.	32	2	7	30	22

CHICAGO.	AB	R	H	PO	A
Hahn, rf.	3	0	1	0	0
§Fiene	1	0	0	0	0
Altizer, rf.	0	0	0	0	0
Welday, cf.					
lf.	5	1	1	2	0
2b.	4	0	0	5	2
Isbell, 1b.	4	0	2	15	0
Parent, lf.					
2b.	4	0	0	2	6
Purtell, 3b.	2	0	0	2	6
T'nehill, ss.	3	0	1	1	6
Atz, 2b.	2	0	0	0	4
White, cf.	2	0	0	0	0
Sullivan, c.	3	0	0	5	0
Burns, p.	3	0	0	0	1
¶Owens	0	0	0	0	0
Walsh, p.	0	0	0	0	1
Total.	31	1	7	30	20

*Batted for Summers in the eighth inning. †Ran for Mullin in the eighth inning. ‡Batted for Speer in the tenth inning. §Batted for Hahn in the ninth inning. ¶Batted for Burns in the ninth inning.

Detroit	0	0	0	0	0	0	0	1	1	—2
Chicago	0	0	0	0	0	0	0	0	1	—1

Two-base hits—Crawford, Killifer. Hits—Off Summers, 5 in 7 innings; off Speer, 2 in 2 innings; off Burns, 5 in 9 innings; off Walsh, 2 in 1 inning. Sacrifice hits—Cobb, Tannehill, Purtell, Isbell, Sullivan. Stolen bases—Atz, Welday. Double plays—Atz, Purtell, Tannehill, and Sullivan; Tannehill, Isbell, and Purtell; Speer, Stanage, and Rossman (2.) Left on bases—Chicago, 9; Detroit, 5. Bases on balls—Off Burns, 4; off Summers, 2; off Speer, 2. Hit by pitcher—By Speer, (Hahn.) Struck out—By Burns, 2; by Summers, 5. Time of game—One hour and fifty-five minutes. Umpires—Messrs. Evans and Egan.

Police Escort O'Loughlin to Cars.

WASHINGTON, June 28.—Boston made it four out of five on the series by defeating Washington to-day, 6 to 5. Both sides used three pitchers each, O'Loughlin's decisions failed to please the spectators, and he had to be escorted to the cars by the police. The score:

BOSTON.	AB	R	H	PO	A
M'C'nell, 2b.	5	0	1	1	7
Lord, 3b.	5	1	3	1	2
Hooper, lf.	3	1	1	2	0
Gessler, rf.	0	0	0	0	0
Thoney, rf.	3	0	0	3	0
Stahl, 1b.	4	2	2	13	0
Wagner, ss.	4	2	3	2	3
Niles, cf.	2	0	0	3	0
Spencer, c.	3	0	1	2	1
Wood, p.	3	0	1	0	1
Steele, p.	0	0	0	0	0
Arellanes, p.	0	0	0	0	0
*Wolter	1	0	0	0	0
Total.	33	6	12	27	14

WASHINGTON.	AB	R	H	PO	A
Milan, cf.	4	0	1	4	1
Conroy, 3b.	4	1	1	0	2
Ungl'b, rf.	4	1	0	3	0
Deleh'ty, 2b.	4	1	2	1	2
Don'hue, 1b.	4	1	1	10	2
McB'de, ss.	3	0	1	2	3
Lelivelt, lf.	4	1	2	4	0
Street, c.	4	0	1	1	2
Altrock, p.	3	0	0	1	4
Groom, p.	0	0	0	0	0
Johnson, p.	0	0	0	0	0
†Bl'k'ship.	1	0	0	0	0
Total.	35	5	10	27	16

*Batted for Steele in the ninth inning. †Batted for Johnson in ninth inning. Error—Stahl.

Boston	0	2	0	1	0	0	0	2	1	—6
Washington	1	0	0	0	0	0	1	3	0	—5

Two-base hits—Delehanty, Lelivelt, Lord. Three-base hit—Wagner. Hits—Off Altrock, 9 in 7 1-3 innings; off Groom, 1 in 2-3 inning; off Johnson, 2 in 1 inning; off Wood, 7 in 7 1-3 innings; off Steele, 2 in 2-3 innings; off Arellanes, 1 in 1 inning. Sacrifice hits—Conroy, McBride, Hooper, Thoney, Niles (2.) Stolen base—Lelivelt. Left on bases—Washington, 6; Boston, 6. First base on balls—Off Altrock, 2; off Wood, 1. First base on error—Washington. Struck out—By Altrock, 1; by Wood, 2. Balk—Steele. Time of game—One hour and fifty-five minutes. Umpires—Messrs. Perrine and O'Loughlin.

Pelty a Stumbling Block for Naps.

ST. LOUIS, Mo., June 28.—Steady pitching by Pelty and hard hitting by Hoffman, Jones, and Ferris resulted in the defeat of Cleveland to-day. Score:

ST. LOUIS.	AB	R	H	PO	A
Hartz'll, rf.	4	0	0	1	0
Hofman, cf.	4	2	2	5	0
Griggs, 2b.	4	1	1	4	1
Ferris, 3b.	4	0	1	1	2
Wallace, ss.	3	2	1	0	3
Jones, 1b.	4	1	2	5	1
M'Al'ee, lf.	4	0	2	4	0
Criger, c.	3	0	0	7	0
Pelty, p.	3	0	0	0	1
Total.	33	6	9	27	8

CLEVELAND.	AB	R	H	PO	A
Goode, rf.	4	0	1	1	0
Br'dley, 3b.	3	0	0	0	2
Turner, 2b.	4	0	0	1	3
Lord, lf.	4	0	0	3	1
H'hm'n, cf.	3	0	0	2	0
Bemis, c.	4	0	0	7	0
Stovall, 1b.	4	0	2	9	0
Ball, ss.	4	0	0	1	0
Sitton, p.	1	1	0	0	0
F'k'berg, p.	2	0	0	0	4
*Perring	1	0	0	0	0
Total.	34	0	3	24	10

*Batted for Falkenberg in ninth inning. Errors—Griggs, (2,) Ferris, (3,) Bemis.

St. Louis	3	0	1	0	0	2	0	0	..	—6
Cleveland	0	0	0	0	0	0	0	0	0	—0

Three-base hits—Jones, Ferris. Sacrifice hit—Bradley. Stolen base—Griggs. Hit by pitched ball—By Pelty, (Goode.) Bases on balls—Off Pelty, 2; off Falkenberg, 1; off Sitton, 1. Struck out—By Pelty, 6; by Falkenberg, 4; by Sitton, 2. Hits—Off Sitton, 5 in two and one-third innings; off Falkenberg, 4 in five and two-thirds innings. Left on bases—St. Louis, 5; Cleveland, 11. Time of game—One hour and forty-six minutes. Umpires—Messrs. Hurst and Connolly.

New York State League.

Troy, 5; Syracuse, 1.
Elmira, 9; Wilkesbarre, 1.
Binghamton, 4; Scranton, 1.
Utica, 7; Albany, 4.

Connecticut League.

Springfield, 5; New Haven, 3.
Hartford, 8; Holyoke, 1.

New England League.

Haverhill, 8; New Bedford, 1.
Lowell, 2; Lawrence, 1.
Brockton, 6; Lynn, 0.

Southern League.

Nashville, 4; Montgomery, 4, (15 innings.)
New Orleans, 5; Memphis, 4.
Birmingham, 3; Atlanta, 2.
Birmingham, 8; Atlanta, 2.
Little Rock, 6; Mobile, 0.

A. Taylor to Study English Sports.

Alexander Taylor will sail on the Lusitania to-morrow for a motor trip through Great Britain. Mr. Taylor, during his trip abroad, intends to make a study of English athletics and will return to this country late in the Summer.

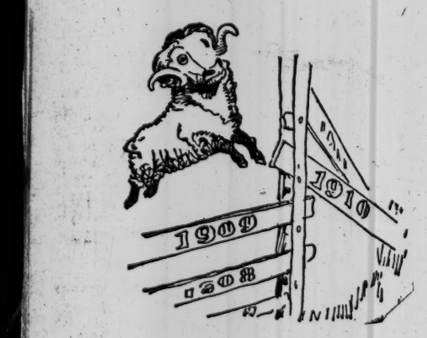

Wool keeps jumping!

This will interest the thousands of men yet to buy a serge suit this Summer, since most men expect a serge to go over at least part of two seasons.

President William M. Wood of the American Woolen Company, who expects to sell $70,000,000 worth of cloth this year, is quoted as saying with regard to the lines they are now showing for 1910:

"In advancing prices 25 to 30 per cent. we are guaranteeing purchasers that they will not be able to buy goods at a lower price; in fact, there is a great likelihood of still higher prices, based on the great demand, high cost of raw material and high labor costs."

We're mighty glad we have so generous a stock of serge suits, and can offer such excellent investments to our friends.

No higher prices here this Summer.

$18 to $40.

The boys' shoe sale—mostly Oxfords, is strongest now in sizes 4 and 4½, widths B and C.

$2.50 values or better.

$1.35.

ROGERS PEET & COMPANY.

Three Broadway Stores:

at Warren st. | at 13th st. | at 34th st.

BASEBALL SUMMARY.

SCORES OF YESTERDAY'S GAMES.

AMERICAN LEAGUE.

New York	2	Detroit	2
Philadelphia	1	Chicago	1
Boston	6	St. Louis	6
Washington	5	Cleveland	0

NATIONAL LEAGUE.

Pittsburg	5	Philadelphia	5
Cincinnati	2	Boston	8

Brooklyn at New York, rain.

EASTERN LEAGUE.

Providence	5	Rochester	3
Jersey City	1	Buffalo	2
Baltimore	6	Buffalo	2
Newark	1	Rochester	1
Montreal	3		
Toronto	1		

AMERICAN ASSOCIATION.

Louisville	5	Columbus	2
Kansas City	2	St. Paul	0
Indianapolis	9	Minneapolis	5
Milwaukee	4	Toledo	1

(Eleven innings.)

STANDING OF THE CLUBS.

AMERICAN LEAGUE.

	Won.	Lost.	P. C.	1908.
Detroit	42	20	.678	.548
Boston	35	25	.583	.422
Philadelphia	33	25	.569	.483
Cleveland	31	28	.525	.581
New York	27	30	.474	.433
Chicago	26	31	.456	.556
Washington	20	37	.351	.397
St. Louis	21	39	.350	.603

NATIONAL LEAGUE.

	Won.	Lost.	P. C.	1908.
Pittsburg	43	14	.754	.625
Chicago	37	21	.638	.638
New York	31	32	.585	.581
Cincinnati	31	29	.517	.516
Philadelphia	26	30	.464	.481
St. Louis	24	34	.414	.375
Brooklyn	20	36	.357	.356
Boston	15	41	.268	.429

EASTERN LEAGUE.

	W.	L.	P.C.		W.	L.	P.C.
Rochester	34	22	.607	Toronto	27	31	.466
Buffalo	31	28	.525	Providence	26	28	.481
Newark	28	27	.509	Montreal	25	29	.463
Baltimore	30	29	.508	Jersey City	24	31	.436

AMERICAN ASSOCIATION.

	W.	L.	P.C.		W.	L.	P.C.
Milwaukee	37	32	.536	Columbus	35	35	.500
Minneapolis	37	32	.536	Kansas Cy.	31	34	.477
Ind'napolis	38	33	.535	St. Paul	29	35	.468
Louisville	35	34	.507	Toledo	29	38	.433

GAMES FOR TO-DAY.

AMERICAN LEAGUE.

Washington at New York, (two games,) 2 P. M.
Philadelphia at Boston.
Cleveland at Detroit.
St. Louis at Chicago.

NATIONAL LEAGUE.

New York at Brooklyn—4 P. M.
Boston at Philadelphia.

EASTERN LEAGUE.

Buffalo at Rochester.
Toronto at Montreal.
Baltimore at Newark.
Jersey City at Providence.

AMERICAN ASSOCIATION.

Louisville at Milwaukee.
Indianapolis at Kansas City.
Columbus at Minneapolis.
Toledo at St. Paul.

SUN IN NEVADA IS TOO HOT FOR WESTON

Pedestrian Deprived of Usual Sunday Rest by the High Temperature.

WALKS MOSTLY AT NIGHT

His Excellent Physical Condition and Letter from Wall Street Mascot Keep Veteran in Good Cheer.

Weston's Transcontinental Walk, New York to San Francisco.
Ninety-first Day of Walk.

Weston is in his seventy-first year, and his task is to walk across the United States in 100 days, (Sundays excepted.) Estimated Distance, Revised Schedule, 4,000 Miles.

	Miles.
March 15 to 20, New York to Utica	273
March 22 to 27, Utica to Chafee	250
March 29 to April 3, Chafee to Youngstown	225
April 5 to 10, Youngstown to Toledo	239
April 12 to 17, Toledo to Chicago	276
April 19 to 24, Chicago to Lincoln	170
April 26 to May 1, Lincoln to Mexico	249
May 3 to 8, Mexico, Mo., to Topeka	239
May 10 to 15, Topeka to Wakeeney	259
May 17 to 22, Wakeeney, Kan., to Hugo, Col.	219
May 24 to 29, Hugo, Col., to Nunn	184
May 31 to June 5, Nunn, Col., to Hanna, Wyo.	167
June 7 to 12, Hanna, Wyo., to Granger, Wyo.	205
June 14 to 19, Granger, Wyo., to Ogden, Utah	149
June 21 to 26, Ogden, Utah, to Carlin, Nev.	252
June 28 to Battle Mountain, Nev.	59
Total	3,412

Written exclusively for THE NEW YORK TIMES
By EDWARD PAYSON WESTON.

Special to The New York Times.

BATTLE MOUNTAIN, Nev., June 28.—Walking at night and in the early morning is the only time that I can devote to this task, without doing myself physical harm. The heat during the day is so intense and houses and hotels are so warm that it is impossible to get a refreshing rest. My long walk on Monday chiefly depended upon the rest I get Sunday, and yesterday I could not sleep until 9 P. M., and at 11 P. M. was up and getting ready for my midnight start. At 12:05 A. M. I started for Battle Mountain, 59 miles, arriving at Beowawe, 27 miles, in 7 hours 40 minutes, without a rest. After resting one hour I walked 15 miles to Mozel, where I will stop until the sun sets, and expect to arrive at Battle Mountain at 10 P. M.

I am in the best of condition and am feeling in fine spirits, especially after hearing from my mascot at 60 Wall Street, which cheered me.

EDWARD PAYSON WESTON.

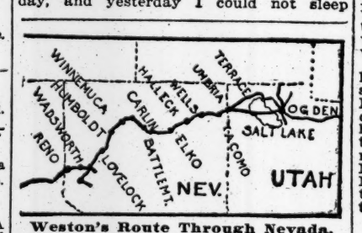

Weston's Route Through Nevada.

NATIONAL LEAGUE.

Opportune Batting Brings a 3 to 2 Victory for the Leaders.

CINCINNATI, June 28.—Timely hitting won to-day's game for Pittsburg. On two occasions the locals got three base hits, but were unable to score. Score:

PITTSBURG.	AB	R	H	PO	A
B'beau, 3b.	4	0	0	2	1
Leach, cf.	3	1	1	5	0
Clarke, lf.	4	0	2	1	0
Wagner, ss.	4	1	2	2	2
Abst'n, 1b.	3	0	0	9	0
Miller, 2b.	4	0	0	3	3
Wilson, rf.	3	0	1	3	0
Gibson, c.	4	1	4	2	2
Camnitz, p.	4	0	0	0	0
Total.	33	3	10	27	8

CINCINNATI.	AB	R	H	PO	A
Bescher, lf.	4	0	1	2	0
Oakes, cf.	4	0	0	2	0
Egan, 2b.	4	1	1	3	4
Hobl'zel, 1b.	3	1	2	11	0
Mitchell, rf.	4	0	2	2	1
Downey, ss.	3	0	1	2	3
M'Lean, c.	3	0	1	3	3
Mowrey, 3b.	3	0	0	2	1
Ewing, p.	2	0	0	0	1
*Paskert	1	0	0	0	0
Dubuc, p.	0	0	0	0	1
Total.	31	2	8	27	14

*Batted for Ewing in seventh inning. Errors—Ewing, Wagner.

Pittsburg	1	1	0	0	0	0	0	1	0	—3
Cincinnati	0	0	0	1	0	0	0	0	1	—2

Two-base hit—Hoblitzel. Three-base hits—Mitchell, Bescher, Gibson. Sacrifice hits—Downey, Abstein. Double plays—Miller and Abstein, (2;) Miller, Wagner, and Abstein. First base on balls—Off Ewing, 3; off Dubuc, 2; off Camnitz, 3. Struck out—By Ewing, 2; by Camnitz, 2. Wild pitch—Ewing. Hits—Off Ewing, 8 in seven innings; off Dubuc, 2 in two innings. Time of game—One hour and forty-five minutes. Umpires—Messrs. Emslie and O'Day.

Ward Drives Home Winning Runs.

BOSTON, June 28.—Philadelphia won the first game of a scheduled double-header to-day, 5 to 3, the second one being postponed on account of a heavy shower, which started after the finish of the first game. The visitors won in the eighth, when Ward, the former New York American League player, batting for Corridon, hit safely, bringing in two runs. The score:

PHILADELPHIA.	AB	R	H	PO	A
Knabe, 2b.	5	0	1	2	0
Grant, 3b.	5	1	0	1	2
Magee, lf.	5	0	2	2	0
Osborn, cf.	5	0	1	2	1
Br'st'd, 1b.	4	0	0	11	1
Dein'gr, rf.	3	2	2	1	0
Doolan, ss.	2	2	1	4	3
Dooin, c.	4	0	2	3	1
Corridon, p.	3	0	0	0	6
*Ward	1	0	1	0	0
McG'lon, p.	0	0	0	1	1
Total.	37	5	10	27	15

BOSTON.	AB	R	H	PO	A
Becker, rf.	5	2	1	3	1
Starr, 2b.	4	0	2	1	2
Bates, lf.	2	0	0	2	0
B'mont, cf.	4	0	2	1	0
Sw'ney, 3b.	3	0	0	1	5
Stem, 1b.	4	0	1	14	1
Coffey, ss.	3	0	1	3	4
Graham, c.	3	1	0	1	1
Tuckey, p.	3	0	1	1	2
†Thomas	1	0	0	0	0
Total.	32	3	8	27	16

Errors—Knabe, Grant, (2,) Beaumont, Sweeney, (2.)

*Batted for Corridon in eighth inning. †Batted for Tuckey in ninth inning.

Philadelphia	0	0	1	0	0	2	0	2	0	—5
Boston	1	2	0	0	0	0	0	0	0	—3

Two-base hits—Coffey, Magee. Three-base hit—Becker. Hits—Off Corridon, 8 in seven innings. Sacrifice hits—Deininger, Bates. Sacrifice fly—Sweeney. Stolen bases—Magee, Osborn, Bates. Double play—Doolan and Bransfield. Left on bases—Philadelphia, 8; Boston, 8. First base on balls—Off Corridon, 2; off McQuillan, 2; off Tuckey, 1. First base on errors—Boston, 2; Philadelphia, 1. Hit by pitcher—By Tuckey, Doolan. Struck out—By Corridon, 2; by McQuillan, 1. Time of game—One hour and forty-five minutes. Umpires—Messrs. Rigler and Truby.

Tri-State League.

Johnstown, 3; Altoona, 2.
Altoona, 4; Johnstown, 1.
Harrisburg, 5; Williamsport, 2.
Lancaster, 6; Reading, 4.
York, 2; Trenton, 0.

PILKINGTON FOR REFEREE.

Middle States Committee Selects Officers for Labor Day Regatta.

Six of the eight members of the Regatta Committee of the Middle States Regatta Association were present last night at a meeting held at Harlem Casino, Chairman C. T. Kuchler presiding and David C. Brown recording the proceedings.

There was some discussion as to the advisability of keeping the junior four-oared barge race on the programme, and it was finally decided to have the event, provided four entries are received.

In the selection of officials for the regatta, which will be held over the Speedway course, this city, one mile straightaway, on Labor Day under the auspices of the Harlem Regatta Association, James Pilkington of the Harlem River Club was named for referee and Henry Penn Burke of the Malta Boat Club of Philadelphia for starter. The full list of officials follows:

Referee—James Pilkington, Harlem Rowing Club, New York.

Starter—Henry Penn Burke, Malta Boat Club of Philadelphia.

Timers—J. F. Abeel, Nassau B. C., New York; Robert G. Jackson, Palisade B. C., Yonkers; J. A. Miller, Jr., New York Athletic Club; R. W. Beech, Arundel B. C., Baltimore; Thomas H. Camaron, Malta B. C., Philadelphia; Fred R. Fortmayer, Passaic B. C., Passaic, N. J.; Judge Tighe, Sheepshead Bay B. C., Brooklyn; John O'Brien, Mtropolitan B. C., New York.

Judges—Charles Preisendanz, Fairmount R. C., Philadelphia; C. S. McCormick, Varuna B. C., Brooklyn; Thomas Cleary, Wahneta B. C., Flushing, L. I.; Harold Scrymser, Staten Island B. C.; Nick Kunz, Hudson B. C., New York; C. S. Chapin, Waverly B. C., New York; George Pierce, Nonpareil R. C., New York; Fred Budrie, First Bohemian B. C., New York; C. P. Muller, Jr., Manhattan B. C., New York; J. W. Maher, Harlem R. C.; John W. Rumpf, Atalanta B. C., New York.

BOWERMAN MAY RETURN.

Boston Club's Manager Said to be Dickering to Rejoin Giants.

Ball circles buzzed last night with a rumor that big Frank Bowerman, who long shared with Roger Bresnahan the honor of backstopping for the Giants, was to return to the New York Club. It was reported that Bowerman, as manager of the Boston Nationals, was dickering with Manager McGraw of the Giants to exchange himself for two members of the metropolitan organization. Who the two Ginats in the trade were to be was the question. Some of the rumor-mongers had it they were Snodgrass and Seymour, pointing out that McGraw might be willing to spare Si because he couldn't run and the Hub might accept him because he could hit. Others coupled Snodgrass with De Vore, though the majority insisted Boston wouldn't take them for Big Frank. Schaefer and McCormick also were mentioned as possible trading material for Bowerman, and certain jokers went so far as to suggest Merkle as worth half as much as the tall big mitter.

The report ran that Bowerman had left his team in Bill Dahlen's hands at home and had run over to New York to see McGraw. The Orphans are due in Philadelphia to-day, so Manager Bowerman had little time to put through the novel transaction of trading himself. Bowerman could not be found in any of his Manhattan haunts last evening, nor was McGraw in evidence. Inquiry among their friends failed to develop details of the rumored deal.

Girls and Boys in Athletics.

Eastern District High School held its second annual field day yesterday afternoon at Curtis Field, Staten Island, with a long programme of athletic events. While the boys of the school were more in evidence than the girls, the latter took part in a number of events. The Faculty competed in tennis matches and a baseball game with the schoolboys.

The meet was won by Class 4B, with a total of 34 points, with Classes 2A and 3B tied for second honors, with scores of 15 each. P. McCaffery was the hero of the occasion, as it was due primarily to his work that the victory went to the 4B athletes. He captured first place in four of the events and was second in another.

Woman Contestant in Motor Boat Race

More than twenty boats are entered for the long-distance race up the Hudson and return which will start Saturday morning at 7 o'clock from the New York Motor Boat Clubhouse, 147th Street and the Hudson River. Among the contestants will be Miss Parker, who will steer her cruising boat, Fiat. Other entries are Elmo II., owned by F. Giles, a new boat built for this year's Marblehead race; Martha, owned by Paul Kossek, winner of the recent Block Island race, and Kittrois, of last year's Marblehead contest. Nearly twenty cabin boats will be in the race, one auxiliary sloop, and about half a dozen open boats. The total distance will be 270 miles, the run being to Albany and back.

Pulliam Again at the Helm.

Harry Pulliam, President of the National League, took up the reins of office again yesterday after an illness extending over two months. President Pulliam has been suffering from a nervous breakdown, the result of the severe strain of his duties as President of the major league. He held an impromptu reception during the day and was visited by many of his old friends, who congratulated him on his restoration to health.

Cantillon May Manage White Sox.

CHICAGO, June 28.—Baseball followers are discussing a report that President Comiskey of the Chicago American League team has found a successor to Fielder Jones in Joe Cantillon, Manager of the Washington American League team, who will replace Billy Sullivan as manager at the close of the session. It is said that "Jiggs" Donohue, the former Chicago player, will manage the Washingtons if Cantillon leaves.

EASTERN LEAGUE.

AT NEWARK.

	R.	H.	E.
Baltimore	1	0	2
Newark	0	0	0

0 0 0 1 0 0 0 1 1—5 7 2
0 0 0 0 1 0 0 0 0—1 4 6

Batteries—Desau and Byers; Brady and Lapp.

AT PROVIDENCE.

	R.	H.	E.
Jersey City	0	0	0
Providence	2	0	0

0 0 0 0 0 0 0 1—1 6 4
0 0 0 3 0 0 0 ..—5 3 1

Batteries—Sitte and Knotts; Lafitte and Fitzgerald.

AT ROCHESTER.
FIRST GAME.

	R.	H.	E.
Rochester	0	0	0
Buffalo	0	0	0

0 0 0 0 0 0 0 3—3 6 0
0 0 0 0 0 0 0 1 1—2 12 1

Batteries—Chappelle and Erwin; Taylor and McAllister.

SECOND GAME.

	R.	H.	E.
Buffalo	0	0	0
Rochester	0	0	1

0 0 0 0 0 1 0 0 0 0 0 1—2 12 0
0 0 1 0 0 0 0 0 0 0 0 0—1 10 2

Batteries, Malarkey and Ryan; Barger and Erwin.

AT MONTREAL.

	R.	H.	E.
Montreal	1	0	0

HUNDRED MAY SPLIT ON SUBWAY ISSUE

Labor Men and Others Disagree with the Views Expressed by Chairman Outerbridge.

HE FAVORS PRIVATE CAPITAL

Executive Committee Meets and Elects Officers—May Put an Independent Ticket in the Field.

The Executive Committee of the Committee of One Hundred held its first meeting yesterday afternoon at 82 Beaver Street and organized by electing Raymond V. Ingersoll, a Brooklyn lawyer, Chairman, and William H. Willis, Secretary pro tem. A permanent Secretary will be elected later. At the meeting yesterday a majority of the twenty-one members of which the Executive Committee is composed was present. The three subcommittees so far provided for are a Committee on Press and Publicity, a Committee on Investigation and Research, and a Finance Committee.

Hamilton Holt, editor of The Independent, who is regarded as a theoretical Socialist, was appointed Chairman of the Press Committee. Winfred T. Denison, special deputy to the Attorney General in the prosecution of the Sugar Trust cases, was appointed Chairman of the Committee on Investigation and Research. Percival Kuehne, a Wall Street banker, who is Treasurer of the Committee of One Hundred, was chosen Chairman of the Finance Committee.

Eugene H. Outerbridge, the recently elected Chairman of the Committee of One Hundred, attended the meeting. There is a difference of opinion among the members of the committee in reference to the transit question, which will be one of the dominant issues in the coming municipal campaign. Chairman Outerbridge, who is a member of the Chamber of Commerce and was Chairman of its Committee on Rapid Transit, is in favor of the construction of new subways under the provisions of the Travis-Robinson bill which permits private capital to enter the field. Among the labor men and radicals who are numerously represented on the Committee of One Hundred and on its Executive Committee, there is a feeling that subways should not only be built, but should be operated by the city. They are practically for municipal ownership in the form advocated by William R. Hearst in the 1905 campaign.

The subject was not brought up at the meeting of the Executive Committee yesterday, but it is predicted by members of the committee that there may be an explosion the moment it comes up.

Chairman Ingersoll of the Executive Committee said after the meeting yesterday that if the impression had gone out that the Committee of One Hundred would under no circumstances put a ticket of its own in the field, it should be corrected.

"We are by no means committed to any such policy," said Mr. Ingersoll. "Of course, we realize that there is more hope for success in a two-sided than in a three-cornered fight, and would rather have a two-sided than a three-cornered fight, but this will not be unless some ticket put in the field will appeal to the element in the community which this committee represents."

Mr. Ingersoll was asked what the committee proposed to do with a view to getting a charter for New York City which will enable the next Mayor to do efficient work.

"The declaration of principles issued by the Committee of One Hundred," said Mr. Ingersoll, "makes it plain that the committee will stand for a charter giving the Mayor ample power and at the same time centralizing responsibility for the City Government in him—a charter that will give the city the greatest possible amount of home rule."

WALKER REINSTATED

As Commissioner of Public Buildings, with Back Salary of $11,042.

Supreme Court Justice Greenbaum, in a decision handed down yesterday, directs the reinstatement of William H. Walker, Commissioner of Public Buildings in Manhattan, who was removed from office by Borough President Ahearn during the investigation of his department.

Justice Greenbaum assessed his damage by loss of salary at $11,042.

COURT CALENDARS FOR TO DAY

STATE.

SUPREME COURT—Special Term—Part I.—Blanchard, J. Motions. 1—In re Williams. 2—Clarendon-Moss Realty Co. 3—Fulton-Siegel. 4—In re W 151st St. 5—Cartier-Gould. 6—Guttman-Guttman. 7—Taylor-Bankers' Loan and Trust Co. 8—Falk-Hochstadter. 9—Binney-Boltan. 10—McCarren-McCarren. 11—Rohleder-Ranft. 12—Makeever-Aetna Ind Co. 13—McCall Co-Hock. 14—Whipple-Farrelly. 15—Bleiman-Gorman. 16—Stephan-Wash Hgts Pub Co. 17—Fischel-Diamond. 18—Alexander-Berkowitz. 19—Corn-Jacobson. 20—Jergens Co-Woodbury. 21—12th Ward Bank-Stone. 22—Dyer-McClellan. 23—Greene-Greene. 24—Mayer-Mayer. 25—Schwartz-Cohn. 26—Southgate-Southgate. 27—In re Altmann. 28—O'Connell-O'Connell. 29—Eastman Co-Noethiger. 30—Thier-Thier. 31—Klein-Vogel. 32—Moore-Moore. 33—Gartner-Schwartzler. 34—In re Wilcox. 35—Segal-Snydecker. 36—Paulsen-Paulsen. 37—Greene-Greene. 38—Thompson-Carpenter. 39—Hooper-Stachelberg. 40—Ware-Ware. 41—Niagara Woolen Co-Pacific Bank. 42—Himmelstein-Friedman. 43—McCall Co-Wright. 44—American Exch Nat Bank-Slade. 45—Braverman-N Y Cab Co. 46—Cohen-Cohen. 47—Gambert-McKay. 48—Hindes-Hindes. 49—Moore-Moore. 50—Reinkin-McWhood. 51—Brenzinger-Fleisch. 52—Lee-Gorman. 53—Hirschborn-Lamford. 54—Knick Trust Co-McDonald. 55—Tobenkin-O'Connell. 56—In re Excelsior Shirt Co. 57—Manley-Fiske. 58—Diamond-St. Marks Const Co. 59—Shafer-Wallack. 60—Browne-Browne. 61—In re McMahon. 62—In re Carron. 63—In re Dower. 64—In re Diamond. 65—Southgate-Southgate. 66—Conron Bros Co-Nelson. 67—White-Improved Property Holding Co. 68—Mundheim Co-Baker. 69—Roosevelt-Roosevelt. 70—Gombert-McKay. 71—Herman-Press Pub Co. 72—Feinberg-Mace. 73—Butts-Butts. 74—In re Rudd. 75—Jarmulowsky-Gates. 76—Gaskell-Nolte. 77—Rankin-O'Brien. 78—Bitterman-Weinstein. 79—In re West 151st St. 80—In re Tremont Av. 81—Hall-Taw. 82—Mabin-Mabin. 83, 84—Nicastro-N Y Contracting Co. 85—Hallwackes-Hallwackes. 86—Spivack-Feldman. 87—Barjilsan-Donato. 88—U S Casualty Co-Shubert-Anderson Co. 89—Wenkin-O'Connell.

SUPREME COURT—Special Term—Part II.—Giegerich, J.—Ex parte business.

SUPREME COURT—Special Term—Part III.—Greenbaum, J.—Motions. Preferred causes. 3806—Hugel-Habel. 2720—Moran-Bachner. 2721—Moran-Hershfield. 3584—Mut Life Ins Co-Myers. 2928—Auchterlonie-Hager. General calendar. 2151—Mitchell-Rose. 2124—Behrens-Roth.

SUPREME COURT—Trial Term—Part I.—Criminal Term—Fitzgerald, J.—1—Broughton Brandenburg.

SURROGATES' COURT—Chambers—Thomas, S.—Motion calendar. At 10:30 A. M. Estates of Charles T. Yerkes, Frank H. Cilley, William S. Banta, Albert Klauber, Gerson A. Ostheim, Margaret B. Campbell, John Kehoe, Sophie Rice, Annie Poiris or Kris, Anton Cistin, Lazlo Heder, Margaretha Hauck, Patrick Welsh, Clark W. Dunlop, Josephine Messerschmitt, Meyer R. Bimberg, Clark W. Dunlop, Ann Smith Young, Thomas Collins, John Keirns, Adeline Bissonette, Caroline Moench, Ephraim Hachtmann, Raymond C. Eldridge, Margaret Wood, Alexander F. Sterling, Lucy Ann Smith, Henry Brunner, Mary Jane Johnson, Eleanor T. Goffe, Sarah B. Cammann, Carmie A. Mucollio, Lewis H. Rutherford, Jacob N. Levy, Theodore Schulze, Charles E. Furlong, Barbara Schratz, Augusta Yesky, George C. Munzig, Frederick R. Hamlin, Fannie Weiss, Delia Buggy, George F. Seymour, Charles B. Isaacson, Sophie Beaver, Ellen M. Sheehan, Joaquin Ferro, Hilda Rothfeld, John W. Webster, Joseph Perlsweig, Benjamin Monteith. Wills for probate. Edward F. Muller, Ann M. Bagley, Catherine Mortimer, Sarah E. Doran, Mathelda Scheuerer, Bridget M. Molly, Bridget Pontin, Charles E. Richards, Marie Bardes, Fannie Gabriel, Joseph Schloss, Peter Schieffer, Letitia Smith.

Receivers Appointed—New York.

SUPREME COURT—Giegerich, J.—Henrietta Friedman vs. Michael Ciruzzi (2)—Michael J Morrissey. Wm F Swan vs. Doctor Pratt Inst—Wm P Curley.

SUPREME COURT—Gerard, J.—Welz & Zerweck vs. Samuel Bock—Jacob Katz.

CITY COURT—Conlan, J.—Herbert E Van Horn vs. Jas R Emery—Geo M Boynton. Wm S Dugan vs. Henry J Riesen—Jas T Brady.

Referees Appointed—New York.

SUPREME COURT—Dowling, J.—Dewitt vs. Dewitt—John B O'Donnell. In re White Plains Road—Geo Parr.

SUPREME COURT—Truax, J.—Vanderpoel vs. Burke—Sidney Harris.

SUPREME COURT—Blanchard, J.—Liebling vs. Bendin—Miles M O'Brien, Jr. McLain vs. Springer—Gilbert M Montague. Moore vs. Ernst—Abraham L Jacobs. Oehler vs. Bassel—Frank Hendrick.

SUPREME COURT—Greenbaum, J.—Bitterman vs. Sadowsky—Max T Bernheim. Central Trust Co vs. Kip—John C Gulick. Rosenthal vs. Ginsberg—Maxwell Davidson.

Westchester County.

COUNTY COURT—Platt, J.—People-Thomas Kelly.

BUSINESS TROUBLES

JACOB KORN.—Jacob Korn, tailor, 172 Delancey Street, has filed a petition in bankruptcy, with liabilities of $1,065, and no assets.

THE PARISIAN IMPORTING COMPANY.—Judge Hand has appointed Merrill E. Gates, Jr., receiver in bankruptcy for the Parisian Importing Company, fancy feathers, 10 Waverley Place, with bond of $500. Assets are estimated at $2,000, in stock, fixtures, and accounts.

HARRY ISAACS.—Schedules in bankruptcy of Harry Isaacs, waist manufacturer, 23 East Twenty-first Street, show liabilities of $10,427 and assets of $6,350, consisting of stock and fixtures, $6,000, and accounts, $350. Among the creditors are the Metropolitan Bank, $1,000, secured; Elmer A. Darling, $1,000; Unser Brothers, $868, and Arnold, Bombart & Doughty, $790.

GUARANTEE DENTAL COMPANY.—Schedules in bankruptcy of the Guarantee Dental Company of 167 West Twenty-third Street show liabilities of $6,115 and assets of $1,356, consisting of stock and fixtures, $1,200; cash, $96; credit, $53, and gas deposit, $7. Among the creditors are Clement H. Smith, $1,141; N. B. Burr, $1,059; Joseph Simon, $1,068; H. B. Clark, $1,000.

LOUIS JAWITZ.—A petition in bankruptcy has been filed against Louis Jawitz, manufacturer of furs at 32 Bond Street, by these creditors: Morris Walzer, $440; Samuel Wechsellblatt, $62, and Henry M. Frank, $112. It was alleged that he was insolvent, made preferential payments of $3,000, and transferred merchandise and accounts of $3,000. He has been in business ten years, and on Jan. 1 last claimed a capital of $17,000. He was reputed to own some property at Wendover Avenue, Bronx, valued at $27,000 and mortgaged for $21,500. Judge Hand appointed Francis W. Bird receiver. The stock is estimated at $3,000.

FANNIE S. ROXLAU.—A petition in bankruptcy has been filed against Fannie S. Roxlau, dressmaker, 14 West Forty-seventh Street, by these creditors: Searles-Babbitt Company, $184, and Hoshafian Company, $325. It was alleged that she was insolvent, made preferential payments of $1,000, called a meeting of creditors, and offered to turn over all the stock and accounts to a committee of creditors to liquidate her indebtedness, and admitted in writing inability to pay her debts. She had been employed in this line for fifteen years, and when her employer retired she took up the business in March, 1904. It was stated in the petition that her liabilities were $35,000.

ABRAMS & RUBIN.—A petition in bankruptcy has been filed against Isaac Abrams and Joseph L. Rubin, who composed the firm of Abrams & Rubin, trading as the Atlantic Suit Company, manufacturers of suits and costumes at 64 East Eleventh Street, by these creditors: Henry W. Siegel, $606; Edward Scherer, $40, and David Gutoonik, $75. It was alleged that they were insolvent, made preferential payments of $2,000, and transferred merchandise and accounts of $2,000. Judge Hand appointed William Henkel, Jr., receiver. It was stated that the assets consist of stock, $2,500, and accounts, $2,000, and that they have transferred most of their accounts to relatives. Henry Lesser, attorney for the firm, said that the firm is solvent, and that he would take proceedings to-day to have the receivership vacated. He says the liabilities are $25,000 and nominal assets, $40,000.

Discharges from Bankruptcy.

Judge Hand, in the United States District Court, yesterday granted discharges in these bankruptcy cases:

MAX SCHLESINGER, carpenter and builder, 444 West Forty-first Street; liabilities, $47,290.

JOHN F. ABBOTT, fireman, 240 West Forty-eighth Street; liabilities, $1,280.

WILLIAM J. CALKINS, manager of the specialty department, Standard Oil Company, 555 West Twenty-fifth Street; liabilities, $5,797.

CLAYTON W. CARD, insurance agent, Amenia, N. Y.; liabilities, $9,874.

MEYER J. DAVIDSON, formerly a hat manufacturer at 78 West Houston Street; liabilities, $2,814.

MINA H. EDWARDS, teacher, 882 St. John's Place, Brooklyn; liabilities, $659.

HARRY E. A. GARVEY of Little, Garvey & Co., stock brokers, 115 Broadway; liabilities, $4,388.

HOWARD HIPKINS of Hoppler & Hipkins, sporting goods, 22 East Eighth Street; liabilities, $2,587.

ISIDOR HORWITZ, salesman, formerly of Morgan & Horwitz, furs, 10 West Thirteenth Street; liabilities, $7,918.

PHILIP KARN, hardware, 768 Eighth Avenue; liabilities, $6,991.

PAUL PAPASIAN, furniture, Yonkers; liabilities, $2,584.

MENDEL RABINOWITZ, manufacturer of children's clothing, 101 Bleecker Street; liabilities, $2,316.

SILVERMAN BROTHERS, wholesale dress goods, 135 Hester Street; liabilities, $9,576.

Judgments.

These judgments, for amounts more than $100, were filed yesterday, the first name being that of the debtor:

Alexander, Henri P., et al.—J. Moreland et al., $265.
Brous, Jacob, Louis, Philip, and Herman, (not summoned)—American Woolen Co. of N. Y., $359.
Same—Same, $357.
Ball, Lizzie L., executrix—L. K. Ungrich, costs, $109.
Same—J. Schwarz et al., costs, $107.
Same—Jacob M. Schwartz et al., costs, $368.
Same—L. K. Ungrich, costs, $128.
Same—J. A. Schwartz et al., costs, $107.
Same—J. M. Schwartz et al., costs, $368.
Blatt, Bernard, et al.—L. S. Kuh et al., $292.
Book, Samuel and Harry—Welz & Zerwick, costs, $143.
Barker, Charles B.—A. G. Stringer, $2,075.
Corniola, Tomaso—N. Y. C. & H. R. R. R. Co., costs, $109.
Bauman, Harry—A. Carrieri, $312.
Carlton, Carle E.—J. E. Allemong, $420.
Cohen, Max—M. Rosenbluth et al., $525.
Collier, Robert—W. Smith, $958.
Cross, B. Franklin—J. E. Freeman et al., $1,558.
Davidson, Adelaide C.—N. Y. Telephone Co., $133.
Driscoll, James H. and Nora E. or Mrs. James—American Exchange Cigar Co., $165.
Diez, George F.—H. A. Solfleisch, $213.
Duffie, Archbold B.—J. P. Mulqueen, $190.
Fitzgibbons, Marion R., et al.—People, &c., $500.
Fishman, Benjamin, (not summoned,) et al—Graff Furnace Co., $115.
Gallo, Giuseppe, et al.—Braunfels Brewing Co., $772.
Gottlieb, Morris—J. Lehman, $104.
Glasser, Barnet and Abraham—A. Kuflik et al., $121.
Glover, Samuel W.—S. Price, $1,461.
Goodwin, Arthur H.—J. A. Britenstool, $454.
Guttman, Rosalie—Richardson & Boynton Co., costs, $133.
Hawtrey, William H.—Metropolitan Printing Co., $571.
Husson, John—W. Simpson, $532.
Hall, Mandeville De M.—Audit Co. of N. Y., $867.
Haas, Julius H.—Crossways Realty Co., $258.
Johnson, Earl L.—Crandall & Godley Co., $102.
Johansen, Sigvart, guardian—W. A. Clark, costs, $217.
Kelly, James F., Jr.—G. Danker, $201.
Kovner, Louis, et al.—Graff Furnace Co., $115.
Krasnow, Isaac—Singer Mfg. Co., $451.
Licastro, Francesco—J. Loewinger, $532.
Loveless, Edwin N.—J. Rosenthal, $518.
Martin, Frank—B. Gordon, $182.
Moore, Harrison B., Jr.—Gotham Building and Construction Co., $1,262.
Pitelli, Francesco, et al.—Braunfels Brewing Co., $772.
Panhorst, Paul—H. Kohler & Co., $171.
Palermo, Pasquale, et al.—People, &c., $500.
Pecharsky, Jacob—J. Cohen, $326.
Polleck, West, et al.—M. M. Taylor, $573.
Plunkett, Julia—City of New York, costs, $115.
Quinn, John C.—F. Boyle, $178.
Rassias, George—Kuiemkampff & Co., $178.
Rowe, Edward T.—Brooks Bros., $275.
Ruman, Maria—E. Erber, $1,143.
Rosenblatt, Frederick—Home Ins. Co., costs, $119.
Ryan, Lillie, et al.—People, &c., $500.
Rosenberg, Samuel—W. Frances Clemmons, $542.
Segall, Solomon, et al.—E. S. Kuh, et al., $292.
Scheffer, Winifred G., et al.—H. Levy, $170.
Simmonds, Mark H.—M. Isberg, $215.
Steinfeld, Louis—C. F. Wetzel et al., $126.
Sire, Leander S.—H. Percy, $157.
Seligmann, Arthur—A. Jackson, $275.
Unger, Ernest, et al.—H. Levey, $170.
Vigorito, Sabato and Giovinnina—W. H. Freedman, $211.
Vaughan, Charles L., et al.—M. M. Taylor, $573.
Valenta, Frank, executor—F. C. Kronmeyer, $1,251.
Weihe, Henry—B. K. Bloch, $160.
Waldorf, Robert H., et al.—J. Moreland et al., $265.
Warchofsky, Morris, et al.—People, &c., $500.
City Motor Service—N. Y. Telephone Co., $205.
Eisler Mantel Mfg. Co.—Same, $118.
Pines Jewelry Case Co.—M. G. Rosen et al., $182.
Hartford Life Ins. Co.—J. F. Harrison, $409.
Esthetic Chemical Co.—D. Feldman, $164.
Clyde Steamship Co.—F. B. Morse, $717.
First National Realty Corporation—G. P. Breckenridge, $806.
City of N. Y.—F. S. Cornell, $1,600.
National Fireproofing Co.—T. Garrett, $4,104.
Casein Co. of America—J. E. Weister et al., $14,565.

Satisfied Judgments.

The first name is that of the debtor, the second that of the creditor, and the date that when judgment was filed.

Braun, Julius—F. C. C. Lee, May 4, 1909, $450.
Glick, Israel—A. Gruskin, Sept. 9, 1908, $113.
Johnson, Albert J.—S. J. Stiebel, June 17, 1909, (canceled,) $1,517.
Jacobson, George, et al.—A. Rosenberg, Aug. 13, 1907, (reversed,) $617.
Manson, Morris, et al.—A. Rosenberg, Aug. 13, 1907, (reversed,) $617.
Dube, Newman, et al.—A. Rosenberg, Aug. 13,

ARRIVAL OF BUYERS.

Muller & Raas Company, San Francisco, Cal.; Miss L. M. Williams, millinery; 621 Broadway.

Spokane Dry Goods Company, Spokane, Wash.; E. C. Patterson, furnishing goods, hosiery, and underwear; 260 West Broadway.

Cannon & Byers Millinery Company, Louisville, Ky.; W. W. Long, hats; W. P. Schaefer, flowers and feathers; 621 Broadway; St. Denis Hotel.

Hislop, J., & Co., New London, Conn.; J. J. Gannon, notions and furnishing goods; Hotel Navarre.

Field, Marshall, & Co., Chicago, Ill.; Miss K. Moran, muslin underwear, corsets, and infant's year; 104 Worth Street; Hotel Wellington.

Miller Dry Goods Company, Baltimore, Md.; J. H. Spencer, domestics; Hoffman House.

Gable, W. F., & Co., Altoona, Penn.; J. M. Fay, linens; Herald Square Hotel.

Gimbel Brothers, Philadelphia, Penn.; Miss McCann, ladies' suits; Leo Gimbel, lace and silk waists; 821 Broadway.

Nugent, B., & Brother Dry Goods Company, St. Louis, Mo.; C. A. Cook, cloaks and suits; S. V. Silverthorne, jewelry and notions; 31 Union Square.

Eustus, A. W., Company, Portland, Me.; A. W. Eustus, millinery and ribbons; J. O. Mosely, flowers and feathers; Hotel Broztell.

Fraser Dry Goods Company, Brockton, Mass.; I. Seaton, cloaks, suits, waists, and petticoats; Hotel Broztell.

Rice, S. M., & Co., Wheeling, West Va.; S. M. Rice, millinery; O. M. Rice, millinery; The Breslin.

Hager & Brother, Lancaster, Penn.; W. C. Hager, carpets; 493 Broadway; The Breslin.

Hillmans, Chicago, Ill.; H. Shepard, laces and embroideries; 684 Broadway.

Gross & Dallett, Cleveland, Ohio; L. N. Gross, hats; Hoffman House.

Edwards, E. W., & Son, Syracuse, N. Y.; Miss A. M. Smith, books and stationery; Hotel Victoria.

Cohen & Davis, Boston, Mass.; A. Davis, furnishing goods; Hotel Broztell.

Cohn, A. B., Philadelphia, Penn.; ladies' wear; Hoffman House.

Dives, Pomeroy & Stewart, Reading, Penn.; J. A. Brandt, dry goods; R. R. Snyder, dry goods; 2 Walker Street; The Breslin.

Hunter, A. S. & T., Utica, N. Y.; J. M. Sloane, upholstery goods; Hotel Navarre.

Carson, Pirie, Scott & Co., Chicago, Ill.; G. Weinreich, laces and embroideries; 115 Worth Street; Hotel York.

Watt, Rettew & Clay, Norfolk, Va.; L. B. Hyslop, domestics; 57 White Street.

Soutter, Buchanan & Young, Lancaster, Penn.; J. Buchanan, suits, waists, laces, ladies' and infants' wear; Hotel Grand.

Lurio, B., Lancaster, Penn.; dry goods and notions; Hotel Grand.

Crane, F. L., Scranton, Penn.; hats; Hotel Albert.

Forman, K., Waterbury, Conn.; cloaks and suits; Hotel Albert.

Meldrum, H. A., Company, Buffalo, N. Y.; B. A. Foote, cloaks and suits; 458 Broadway; Hotel Seville.

Beggs Dry Goods Company, Columbus, Ohio; Anna R. Alston, ladies' wear; Herald Square Hotel.

Hengerer, William, Company, Buffalo, N. Y.; C. H. Davidson, dry goods; 214 Church Street.

Sturtevant, H. H., Company, Zanesville, Ohio; H. H. Sturtevant, dry goods; H. Wilson, cloaks and suits; 41 Union Square.

Rothschild Brothers, Ithaca, N. Y.; J. Rothschild, dry goods; R. C. Redfield, domestics; Hotel Imperial.

Porteous & Mitchell, Norwich, Conn.; A. Mitchell, linens; 57 White Street.

Mandel Brothers, Chicago, Ill.; J. Berkson, cloaks and suits; 450 Broome Street.

Sherer, C. T., Company, Worcester, Mass.; A. J. Vian, silks and dress goods; The Hermitage.

McLaughlin Brothers, Wilkesbarre, Penn.; W. P. McLaughlin, furnishing goods; Herald Square Hotel.

Hunter-Tuppen Company, Syracuse, N. Y.; A. N. Owen, upholstery goods; 192½ Greene Street; Herald Square Hotel.

Smith, T., Company, Boston, Mass.; G. W. Vinol, ribbons, laces, and ladies' neckwear; 75 Spring Street.

Barney, H. S., Company, Schenectady, N. Y.; J. Brown, domestics; 75 Spring Street.

Schwarz, Landauer & Miller, Dallas, Texas; L. Schwarz, notions and furnishing goods; R. Miller, notions; 45 East Seventeenth Street.

Meldrum, H. A., Company, Buffalo, N. Y.; J. D. Healy, dress goods and cloths; J. Krauss, upholstery goods; 458 Broadway.

Laudauer & Co., Milwaukee, Wis.; F. D. Goldstone, laces, embroideries, hosiery, and gloves; 56 Worth Street; Hotel Seville.

Dives, Pomeroy & Stewart, Reading, Penn.; M. Kelly, prints and ginghams; 2 Walker Street.

Callender, McAuslan & Troupe Company, Providence, R. I.; K. G. Berger, books and stationery; 2 Walker Street.

Elder & Johnston Company, Dayton, Ohio; D. V. Davis, wash goods; 2 Walker Street.

Stewart Dry Goods Company, Louisville, Ky.; H. D. Wall, carpets; W. H. Ellis, carpets; 214 Church Street.

Adam, J. N., & Co., Buffalo, N. Y.; T. Moffatt, hosiery and furnishing goods; A. A. Copon, dry goods; 214 Church Street.

Powers Mercantile Company, Minneapolis, Minn.; W. A. Benton, carpets; 214 Church Street.

WANTED—By young man with established trade Middle West, reliable line cloaks, suits, or costumes; can show results. L. Z., 304 Times, Times Square.

GUIDE FOR BUYERS.

BUTTONS.
Atlas Button Works, 18 Crosby, near Grand.
BRAIDS.
Novelty Braid Mills, V. N. & T., 106 Grand St.
CROCHET AND KNIT SCARFS.
Blanchard & Price, 142 Fifth Avenue.
CUSTOMS BROKERS AND FORWARDERS.
Chas. Friedenberg, 17-19 State St. Est. 1890.
EMBROIDERIES.
Stein, Doblin & Co., 583-5-7 Broadway.
JEWELRY.
Boxes for Jewelry. Silverware, Window Nov. Wolfsheim & Sachs, 35 Maiden Lane.
KNIT GOODS (Underwear.)
American Hosiery Co., 108-110 Franklin St.
LEATHER GOODS—Alligator.
Grossman Leather Co., Inc., 329 E. 34th St.
NECKWEAR—Men's.
Berliner, Strauss & Meyer, 733, 735, 737 B'way
Charles W. Lyford & Son, 141 Fifth Avenue.
NOVELTIES.
Samstag & Hilder Bros., 557-59 Broadway.
OPTICAL GOODS.
The Julius King Optical Co., 12 Maiden Lane.
VEILINGS AND NETS.
Louis Hamburger & Co., 91-93 Fifth Ave.

To Successful Business Men

Masters of Industries:

One of the disagreeable tasks a pleasure. Sliding doors for broiling, toasting, basting, baking griddle cakes, Handling Laundry Irons, etc.

A comfortable seat with close attention to the cooking.

By using a "Cabinet" or "Extinguisher" the Steam, Heat, Dust, Odors, Fatty Particles, Sticky Vapors are all carried into the chimney, thus producing a clean, comfortable, sanitary kitchen.

Placed on any stove.

Protection the great Luxury. Lives have been lost for want of it. Slopping, spattering, burning flame, steam, and heat are confined to the stove while difficult acts are being performed.

You can establish as great and as profitable a business as any in this country. You can make Millions of Cooks rejoice and as many families happy by supplying them with devices which **Extinguish** the disagreeable heat, the odors, smoke, steam, gases, dust, etc. **They fit any cooking stove or range.**

What Users of Them Say:

"I have made no single improvement in the house that has brought so much of comfort and satisfaction to the whole household."—**J. M. Bettman, Produce Exchange, New York City.**

"At our house we are enjoying the highest benefit. This hot weather is greatly relieved by your wonderful hood. Now is the 'Summer' of our discontent made glorious 'Autumn' by simply pulling down the hood. Life even in the city may be made worth living during the hottest weather by using this 'extinguisher.'"—**Wm. M. Seymour of Graff & Co.**, Manufacturers of Ranges, Heaters, etc., 208 Water St., N. Y. City.

James S. Miller, 2,081 Fifth Av.: "If its merits were known you would be unable to keep up with the demand. It is a positive luxury."

"Iron Founders and Manufacturers of Stoves, 109-111 Beekman Street. Gentlemen: We have about thirty. Parties using them are very much pleased with same. Trusting our order for six Extinguishers for houses on West 101st St. will be completed by 27th inst. Yours truly, **Abendroth Bros.**"

Authority on Home Ethics.

Gentlemen: It would be an injustice to you and unkindness to American housewives were I to withhold the expression of my satisfaction with the "Extinguisher," which has reduced the temperature of my kitchen so far below the "fever heat" line that the terrors of the heated term are a thing of the past. I am sincerely delighted with it. The construction and working are so simple that the dullest menial could not fail to comprehend it. It, moreover, adds much to the neat appearance of the kitchen.

Marion Harland.

"Wm. M. Crane Co., Manufacturers of Gas Appliances for Cooking, 1,133 Broadway, New York.

"Gentlemen: The adaptation of your Adjustable Hood to our **Gas Stoves** and **Ranges** has already met with gratifying results. Of the whole number we have sold, all are giving complete satisfaction and earning the warmest praise. We believe it to be a most valuable device for doing a most important work, and have no doubt, as it becomes known, it will be generally adopted in our line of trade. Very truly, **W. M. Crane Co.**"

Apartment Houses on Broadway, 5th Ave. and various streets are equipped with dozens and scores each; small Flats in the city, cottages and villas in suburban towns and palatial residences in the city and in Tuxedo Park are made **Sanitary and Comfortable.**

Perfect protection from spatter and flame, showing warming closet.

Movable parts stay in any position. They are balanced at all points and move up and down with the pressure of a finger.

Placed on any stove.

A Clear Stove Top when Preferred.

When out of use it is out of the way. By controlling the fire and confining the heat to cooking saves fuel consumption. Any degree of heat can be retained or all allowed in the room, thus securing the desired temperature.

Entirely clear at will. Showing Commodious Closet.

Physicians, realizing their sanitary effects, are using them.

Dr. Langdon Carter Gray, 6 East 49th St., writes: "I cannot indorse it too emphatically, and only regret that it had not been invented years ago. **Langdon Carter Gray.**"

The purpose of this Ad is to secure the man (or men) with ability and means to prosecute this business under any reasonable arrangement.

The Inventions cover several forms in addition to those shown here. **The Patents issued and issuing make the business exclusive in character.**

What has been accomplished in more than 500 homes in Greater New York ought to be extended to every home there and throughout the land. Factory established.

NOT A DOLLAR REQUIRED EXCEPT TO EXTEND THE BUSINESS.

The acme of elegance and comfort.

$20,000 to $100,000 should be employed according to the territory covered.

It is evident that this can be made one of the most important Industries in this country and that it affords an immediate opportunity. Address

SANITARY HOMES CO.,
Summit, N. J.

Dr. Eliot's "Ideal Library" in Tabloid Form

According to the former President of Yale University, there are twenty-five volumes which, if thoroughly read and digested, would give any person a liberal education. THE TIMES has arranged to print these works in tabloid form, and on Sunday next will begin the publication of the series. The first will be a condensation of the autobiography of Benjamin Franklin, this being the first in Dr. Eliot's selection for his now famous "five-foot shelf."

Orders to Newsdealers should be given in advance, as The Sunday Times is always sold out early.

EXCURSIONS.

IRON STEAMBOAT CO.
THE ONLY ALL-WATER ROUTE TO
CONEY ISLAND

LANDING AT DREAMLAND,

Greatest Amusement Enterprise in the World.

TIME TABLE (SUBJECT TO CHANGE): Leave foot 129th St., North River, 9:00, 9:45, 10:30, 11:25 A. M., 12:30, 2:00, 3:00, 4:50, 7:45 P. M. Leave foot 22d St., North River, 9:00, 9:45, 10:30, 11:15 A. M., 12:00 M., 1:15, 2:00, 2:45, 3:45, 4:30, 5:30, 6:15, 7:00, 7:45, 8:30, 9:10 P. M. Leave Pier 1, N. R., half hour later than at 22d St. Returning—Leave Iron Pier, Coney Island, *10:40, *11:25 A. M.; 12:10, *12:55, *1:40, 2:55, 3:40, *4:25, 5:25, 6:10, 7:10, *7:55, *8:40, *9:25, *10:10, 10:45 P. M. Returning from Coney Island trips marked with a * go to 129th St., North River.

Round Trip Tickets, 40 Cents.
Round Trip Tickets 129th St., 50 Cents.

STEAMER TAURUS makes trips EVERY DAY to FISHING BANKS. Leave 129th St., N. R., 7:00 A. M.; 22d St., N. R., 7:40 A. M.; Pier (new) No. 1, N. R., 8:20 A. M. Bait and Tackle on board. Fare: Gentlemen, 75c.; Ladies, 50c.; Children, 25c.

STEAMER GRAND REPUBLIC
ROCKAWAY BEACH

Lv. Yonkers 8:30 A. M.
Lv. foot 129th St., N. R., 9:30 A. M., *12:30 P. M.
Lv. 22d St., N. R., 10:15 A. M., 2:00 P. M.
Lv. Pier (new) No. 1, N. R., 10:40 A. M., 2:30 P. M.
Lv. Rockaway Beach, 12:30 P. M., 5:30 P. M.
Trip marked * transfer to Str. "Grand Republic" at Pier 1, N. R.
Round Trip Tickets, 50c.; Children 25c., include admission to Steeplechase Park at Rockaway.

CHARMING EXCURSIONS
Up the Picturesque Hudson to West Point, Newburgh and Poughkeepsie.

Daily (except Sunday) by Palace Iron Day Line Steamers "Hendrick Hudson," "Robert Fulton," and "Albany," Brooklyn, Fulton St. (by Annex,) 8; Desbrosses St., 8:40 and 9:40; W. 42d St., 9:00 and 10:00; W. 129th St., 9:20 and 10:20 A. M. Returning on either down boat due 42d St. 5:30 or 8:40 P. M. MORNING AND AFTERNOON CONCERTS.

DELIGHTFUL AFTERNOON EXCURSION TO WEST POINT

STEAMER MARY POWELL.
Leaving Desbrosses St., 1:45; W. 42d St., 2:00; W. 129th St. 2:20 P. M. Arriving West Point 5 P. M., where close connection for New York is made with Day Line steamer "ALBANY." Excursion fare $1.00. Also choice when buying ticket of return by any West Shore or N. Y. Cent. train or Cent. Hud. Str., $1.10, giving ample time to see Cadets in Camp, Public Buildings, etc. Orchestra on board.
This Excursion Made Daily, except Sunday.

Intercollegiate Boat Races
At Poughkeepsie, Friday, July 2d

The favorite Day Line Str. "ALBANY" will make a trip to view the races.
Leaving Desbrosses St., 9:40; W. 42d St., 10; W. 129th St., 10:20 A. M.
Splendid view of races from the steamer. Return made immediately after last race. Round trip ticket, including view of race, $2. Music. Best of cuisine and service.

THE GLORIOUS FOURTH

Get away from the city's heat and noise. COOK has planned special tours for your benefit, all expenses included. Take your choice.

Atlantic City, Saturday, July 3-5, $10 and up.
Niagara Falls, Saturday, July 3-6, $15.75 and up.
Thousand Islands, St. Lawrence, Montreal, Ausable Chasm, Lakes George and Champlain, June 30 to July 6; $45.
Thousand Islands, July 2-6, $23.25; July 3-6, $19.50.
Saratoga Springs, July 3-6, $14.75 and up.
Vacation Tours to Pacific Coast or nearby resorts at frequent intervals.
Tickets Only Everywhere. Automobile Trips.

THOS. COOK & SON

FOUR NEW YORK OFFICES:
Broadway (245) and Murray Street.
Broadway (1200) and Twenty-ninth Street.
Fifth Ave. and 46th St., (Windsor Arcade.)
Madison Ave. (649) and Sixtieth Street.

Summer Travel

"The Best of Everything at the Best Time"

Just Enough "Personally Conducted" to do away with the cares and annoyances of getting about

Yellowstone Park
Alaska, Colorado
Canadian Pacific Ry.
Around the World
35 Shorter Tours Through New York, New England and Canada.

Raymond & Whitcomb Co.
225 Fifth Avenue, New York
Telephone 6270 Madison Square.
Send for Booklet.

POUGHKEEPSIE Races.

Special Trip on Yacht Clermont.
Leaves West 22d St. Pier 9 A. M. Friday, July 2d. $4.00 round trip.
DAILY CRUISES.
Leaves 10 A. M. and 6:30 P. M. Parties limited. $1.50 the trip.
Meals and Music. Tickets in advance.
CLERMONT S. S. CO.,
47 West 42d Street. Telephone 302 Bryant.

Baltimore & Ohio Railroad
ROYAL BLUE LINE TRAINS.
"Every Other Hour on the Even Hour."
TO BALTIMORE AND WASHINGTON.
Direct Connections in New Union Station, Washington, with All Lines South.

Leave New York Daily.	23d St.	Lib'y St.
WASHINGTON, Sleepers,	11:50 pm	1:30 am
WASHINGTON, Diner, Parlor,	7:50 am	8:00 am
WASHINGTON, Diner, Parlor,	9:50 am	10:00 am
WASHINGTON, Diner, Parlor,	11:50 am	12:00 n'n
WASHINGTON, Parlor,	1:50 pm	2:00 pm
(Parlor Car New York to Richmond, Va.)		
"ROYAL LTD," Diner, Parlor,	3:50 pm	4:00 pm
WASHINGTON, Diner, Parlor,	5:50 pm	6:00 pm
WASHINGTON, Buffet, Parlor,	6:50 pm	7:00 pm
Through daily trains to the West.		
CHICAGO, PITTSBURG,	7:50 am	8:00 am
CHICAGO, COLUMBUS,	11:50 am	12:00 n'n
PITTSBURG, CLEVELAND,	3:50 pm	4:00 pm
"PITTSBURG LIMITED,"	6:50 pm	7:00 pm
CIN., ST. LOUIS, LOUISV.,	11:50 pm	1:30 am
CIN., ST. LOUIS, LOUISV.,	9:50 am	10:00 am
CIN., ST. LOUIS, LOUISV.,	5:50 pm	6:00 pm

Offices: 245, 434, 1,300 Broadway, 6 Astor House, 225 5th Av., New York; 55 Av. B, 77 Ridge St., 343 Fulton St., Brooklyn; West 23d St. and Liberty St.
After 6 P. M. Sleeping Car reservation and full information regarding trains, &c., can be obtained at Bureau of Information, B. & O. 23d St. Terminal. 'Phone 6550 Chelsea.

TO THE
CATSKILL MOUNTAINS
via the Catskill Mountain, Otis and Catskill and Tannersville Railways.

Direct connection with the N. Y. Central trains leaving New York 7:54 and 11:11 A. M. daily, except Sunday, and 4:02 P. M. daily, and the West Shore trains leaving West 42d St. at 7:15 and 11:30 A. M. daily, except Sunday. Also direct connection with the HUDSON RIVER DAY LINE and the CATSKILL EVENING LINE STRS.
PURCHASE TICKETS VIA CATSKILL.

TO BOSTON
Direct All-the-Way-by-Water Metropolitan Line Luxurious Express
Turbine Steel Steamships
YALE AND HARVARD
Weekdays and Sundays. Lve. New York, Pier 45, N. R., near foot Christopher St., 5 P. M. Same schedule from India Wharf, Boston; due either City 8 o'clock next morning. Staterooms with or without bath. Main Deck Dining Room, etc., etc. Through tickets to all points at Wharf, also Tourist and N. Y. Transfer Co. Offices throughout city.

JOY LINE $2.40 TO BOSTON VIA BOAT & RAIL.
Providence Direct, $1.50 | Worcester, $2.40
Every week day, 5 P.M., from Pier 19, East River.

BLOCK SLAND, ORIENT, GREENPORT, SHELITER ISLAND & SAG HARBOR.
Str. "Shinnecock" of Montauk Steamboat Co.'s Line, leaves N. Y., New Pier 8, E. R., Tues. & Thurs. 5:30 P. M.; Sats. 1:00 P. M.

AUCTION SALES.

David Charles, Davis & Co., general auctioneers, sells July 1st, until further notice, Japanese goods, etc., for T. Sato & Co., Seaside, Rockaway Beach, Long Island.

FOURTH OF JULY HOW TO SPEND THE HOLIDAY
A SHORT SEA TRIP TO OLD POINT COMFORT, NORFOLK, RICHMOND or WASHINGTON, D. C.
VIA
OLD DOMINION LINE

The only direct line to Old Point Comfort and Norfolk without change.
Steamers are all equipped with the United Wireless Telegraph System.
Round Trip Tickets, including meals and stateroom berth on Old Dominion Steamer.
Old Point Comfort or Norfolk $14 — STEAMERS SAIL EVERY WEEKDAY AT 3 P. M. — Richmond or Washington $15
Tickets and stateroom reservations, Pier 26, North River, foot of Beach St., N. Y. Tel. 3900 Franklin.
SEND FOR ILLUSTRATED PAMPHLET.
W. L. WOODROW, Traffic Manager. J. J. BROWN, General Passenger Agent.
General Offices, 81-85 Beach St., N. Y.

BY SEA TO MAINE

The Most Charming and Short Sea Trip on the Atlantic Coast.
JUNE 21ST TO SEPTEMBER 9TH.
DAILY SERVICE
(Sunday excepted) to
PORTLAND, ME.
STOPPING AT
MARTHA'S VINEYARD
on trips leaving New York Tuesdays, Wednesdays, and Saturdays, FROM PIER 20, EAST RIVER, NEW YORK.
10 A. M.—Mondays, Tuesdays and Wednesdays.
4 P. M.—Thursdays, Fridays and Saturdays.
For BOOKLET giving list of Tours, Summer Hotels and Boarding Houses in Maine, New Hampshire, Vermont and Canadian Provinces, 'phone 3419 Worth. Apply by letter or in person to Maine S. S. Co., 290 Broadway, cor. Reade St., N. Y.
The Entire Length of Long Island Sound by Daylight.

GO TO HALIFAX
and other parts of Nova Scotia.
We are headquarters for all Eastern trips by land or sea, and can tell you how best to reach any place, no matter how remote. Send for a copy of our Summer Book.
Tours and Tickets Everywhere.
FRANK TOURIST CO.,
347 Broadway, New York.

CLYDE STEAMSHIP CO.
To Charleston, S. C., and Jacksonville, Fla.
From Pier 36, N. R. (Spring St.,) at 1 P. M.
Arapahoe......June 29 | Apache.........July 3
Iroquois.......June 30 | Huron...........July 3
Pier 36 N. R., and 290 B'way, N. Y.

FALL RIVER LINE
(Splendid Steamers—Splendid Service)

Suppose you take a little run over to Boston over the Fourth—

A delightful little journey by Fall River Line steamer.

But see about a stateroom to-day.

Fall River Line steamers leave New York, Pier 19, North River, foot of Warren Street, at 5.30 P. M. Get you to Boston as early as 7 o'clock next morning—later if you like. Fare.................. $3.65

Telephone 5121 Cortlandt for information.
City Ticket Office—171 Broadway.

HUDSON RIVER BY DAYLIGHT.

Palatial Steamers "HENDRICK HUDSON," "ROBERT FULTON," "ALBANY," and "MARY POWELL," of the Hudson River Day Line, fastest and finest river boats in the world.

Lve. Read Down. A.M.	A.M.	P.M.	Daily, ex. Sun.	Arr. Read Up. A.M.	P.M.	P.M.
8:00	.....	†	B'klyn Annex	†	6:20	.....
8:40	9:40	1:45	Desbr'ses St.	11:45	6:00	.....
9:00	10:00	2:00	West 42d St.	11:20	5:30	8:40
9:20	10:20	2:20	West 129 St.	11:00	5:10	8:10
9:45	10:50	.....	Yonkers	.....	4:30	7:35
.....	.....	4:50	Highl'd Falls	8:40	.....	.....
11:50	1:00	5:00	West Point	8:35	2:50	5:45
.....	*1:25	5:25	Cornwall	8:15	.....	*5:20
12:25	1:45	5:45	Newburgh	8:00	2:15	5:05
.....	.....	6:15	New Hamb'g	7:30	.....	.....
.....	.....	6:30	Milton	7:15	.....	.....
1:15	2:35	6:45	Po'keepsie	7:00	1:20	4:10
2:10	.....	.....	Kingston Pt.	.....	12:25	.....
.....	.....	7:45	Kingston	6:00	.....	.....
3:25	.....	.....	Catskill	.....	11:00	.....
3:40	.....	.....	Hudson	.....	10:40	.....
6:10	.....	.....	Albany	.....	8:30	.....
P.M.	P.M.	P.M.		A.M.	A.M.	P.M.

*Connecting at Cornwall with O. & W. Ry.
Special trains to Catskill Mt. resorts and Saratoga, and easy connections to all points East, North, and West. Through tickets and baggage checked at offices of N. Y. Transfer Co. Through rail tickets between N. Y. and Albany accepted. Most delightful one-half and one-day outings to West Point, Newburgh, or Poughkeepsie, returning on any down Day boat. Meals served at all hours. Music.

STR. MARY POWELL — See columns above.†
Perfect Afternoon Outing. Leave Desbrosses St. 1:45 P. M., connecting at West Point with
STR. ALBANY, Orchestra on each steamer, due West 42d St. 8:40 P.M.

HUDSON RIVER NIGHT LINES
UP THE HUDSON BY SEARCHLIGHT.
PEOPLES LINE TO ALBANY
Steamers C. W. Morse and Adirondack leave New York, Pier 32, N. R., foot Canal St., at 6 P.M., West 129th St., at 6:30 P. M. daily, including Sunday.
CITIZENS LINE TO TROY
Magnificent new steamer Trojan leaves New York Monday, Wednesday, and Friday, and Greenport alternating, from Pier 46, N. R., foot West 10th St., at 5 P. M. daily (Saturdays included.) New steamer Rensselaer in service July 1st.

Direct connection at Albany with trains for Saratoga, Lake George, Adirondack resorts, Montreal, Berkshires, Buffalo and Niagara Falls.
At Troy with trains for above points, Williamstown, North Adams, Manchester and Burlington.
Splendid service. Meals a la carte. Unexcelled cuisine. Horses and automobiles carried at reasonable rates. Tickets and staterooms secured at principal ticket offices in Greater New York.
Write for SUMMER EXCURSION BOOK.

SANDY HOOK ROUTE FOR NORTH JERSEY COAST RESORTS
New Jersey Central

Lv. New York., Pier 81, N. R., ft. W. 42d St., 8.50, 9.35, 10.30 A. M., 12.30, 1.30, 3.15, 4.15, 5.25, 7.45 P. M. Sundays, 9.00, 10.00 A. M., 1.00, 3.30, 7.45, 8.55 (W. End only), 10.40 P. M. (E. Long Branch only).
Lv. N. Y., Pier 10, N. R., ft. Cedar St., 9.15, 10.00, 11.00 A. M., 1.00, 2.00, 3.45, 4.45, 5.45, 8.10 P. M. Sundays, 9.30, 10.30 A. M. 1.30, 4.00, 8.10, 9.15 (W. End only), 11.10 P. M., (E. Long Branch only).

The High Grade Sail $1.00
N. Y. Harbor Round Trip New York to Atlantic Highlands

Passengers can make round trip on all steamers except those leaving W. 42d St., 5.25, 7.45 P. M., Sundays 7.45, 8.55, 10.40 P. M.; Cedar St., 5.45, 8.10 P. M., Sundays, 8.10, 9.15, 11.10 P. M.

Central Hudson Line
For Newburgh, Poughkeepsie, & Kingston. From Pier 24 N. R., Foot Franklin St., weekdays (except Saturday) 4 P. M.
Saturdays 1 P. M. West 129th St., 1:30 P. M.
For WEST POINT, NEWBURGH, and intermediate landings, weekdays (except Saturday,) 5 P. M.
Saturdays 3 P. M. West 129th St., 3:30 P.M.
SUNDAYS { 9 A. M., Pier 24 N. R. / 9:30 A. M., West 129th St.

CATSKILL EVENING LINE.
For Catskill Mountains, all points, Hudson, Coxsackie. Leave, week days, foot Christopher St., 6 P. M.; foot W. 129th St., 7 P. M. Also Saturday "Special" 1 P. M., foot Christopher St., 1:20 P. M., foot W. 129th St. Summer resort directory free. Address Pier 43, N.R.

HARTFORD LINE.
From New Pier 19, East River, foot of Peck Slip, daily, except Sunday, at 5 P. M., for Connecticut River Landings. Write for illustrated folder.

VACATION CRUISES
DURING THE SUMMER MONTHS
To the West Indies and the Caribbean
The Splendid "PRINZ" Steamers (6,000 tons) maintain a Weekly Service to JAMAICA, COLOMBIA, COLON, (Panama Canal Fortnightly) COSTA RICA
A Number of
SUMMER TOURS
NEXT SAILINGS
July 3 and 9
At Special Rates (with or without hotel accommodations) have been arranged. Duration from 12 to 26 days. Cost from $65 to $115
For full particulars apply to
HAMBURG-AMERICAN LINE
ATLAS SERVICE
41-45 BROADWAY, NEW YORK.

HAMBURG-AMERICAN
LONDON—PARIS—HAMBURG.
S. S. Kaiserin Aug. Victoria,
25,000 Tons, 700 Ft. Long.
Leaving N. Y. July 8, 10 A. M.
Having unexcelled Ritz-Carlton a La Carte Restaurant, Gymnasium, Electric Baths, and Elevator.
*P. Grant..June 30, 3 PM | *Cin'ati...July 17
†Kaiserin....July 3, 10 AM | †Amerika..Jy. 24
Pennsylvania..July 7, 2 PM | *Clevel'd..July 31
*P. Lincoln..July 14, 3 PM | *P. Grant..Aug. 4
†Ritz-Carlton a la carte Restaurant. *New.
ITALY via Gibraltar, Naples, and Genoa.
S. S. HAMBURG, July 1, 3 P. M.; Aug. 14
S. S. MOLTKE, July 22, 1 P. M.; Sept. 9
S. S. BATAVIA, ‡Sept. 23, 11 A. M.
‡Naples and Genoa only.
TRAVELERS' CHECKS ISSUED.
Tourist Dept. for Trips Everywhere.
Hamburg-American Line, 45 Broadway, N. Y.

AMERICAN LINE
From Pier 15 N. R. at 10 A. M.
Plymouth—Cherbourg—Southampton
Philadelphia......July 3 | New York.....July 17
St. Paul.........July 10 | St. Louis.......July 24

ATLANTIC TRANSPORT LINE
New York—London Direct—Pier 39 N. R.
Minnetonka..July 3, 10 AM | Min'haha.July 17
Min'waska.July10,11:30AM | Min'apolis..Jy. 24

RED STAR LINE
From Pier 14 N. R. at 11 A. M.
New York—Dover—Antwerp
Kroonland......July 10 | Vaderland.....July 24
Lapland(new).July 17 | Zeeland.......July 31

WHITE STAR LINE
From Pier 48 N. R.
New York—Queenstown—Liverpool
Celtic....July 3, 11 AM | Baltic..July 17, 11 AM
Cedric.July 10, 12 noon | Arabic..July24, 10 AM
Plymouth—Cherbourg—Southampton
Majestic.June30,9:30AM | Teutonic.July 14,9:30AM
Oceanic..July7, 9:30 AM | Adriatic..Jy.21,9:30AM
NEW YORK & BOSTON TO ITALY.
Via Azores and Gibraltar
Romanic..July 3,10 AM | Cretic...Aug. 7, 3 PM
PASSENGER OFFICE, 9 BROADWAY.

CUNARD LINES
From Piers 51-52-56 North River.
QUEENSTOWN—LIVERPOOL
LONDON—PARIS
Lusitania..June30, 10AM | Mauretania..Jy14,10AM
Caronia...July 3, 10 AM | Carmania..Jy.17,10 AM
Lucania...July 7, 10 AM | Campania..Jy.21,10AM
Mauretania, Lusitania } Largest and Fastest Steamships afloat—sail WEDNESDAYS
Caronia, Carmania } These Luxurious steamships have re-entered the Liverpool service, sailing SATURDAYS—Fortnightly
HUNGARIAN-AMERICAN SERVICE TO FIUME, VIA GIBRALTAR, NAPLES, TRIESTE.
Pannonia..........July 1, noon; Aug. 19, Oct. 7
*Carpathia.......July 8, noon; Sept. 2, Oct. 21
*Also calls at Genoa.
Travelers' Checks issued—Good everywhere.
THE CUNARD STEAMSHIP CO., LTD.,
21-24 State St., Opposite the Battery.

North German Lloyd
Large, Fast and Luxurious Twin-Screw Express and Passenger Steamships, Equipped with Wireless and Submarine Signals.
PLYMOUTH—CHERBOURG—BREMEN
Express Sailings Tuesdays at 10 A. M.
K. Wilhelm II..June 29 | Cecilie.........July 13
Kronprinz Wm...July 6 | KaiserWm.d.Gr.July20
PLYMOUTH—CHERBOURG—BREMEN
Twin-screw Sailings Thursdays at 10 A. M.
Washington.......July 1 | Prinz FriedWilh.Jy. 15
Bremen.........July 8 | Friedrich d.Gr..July 22
George Washington—Sails July 1—27,000 tons.
Newest and Largest German Ship afloat.
Every innovation known to the shipbuilder's art.
GIBRALTAR—NAPLES—GENOA
Mediterranean Sailings Saturdays at 11 A. M.
K. Luise.......July 10 | Berlin (new)...Aug. 14
P. Irene.........July 17 | P. Irene.........Aug. 28
Connections Encircling the Globe
Travelers' Checks good all over the world.
Apply OELRICHS & CO., General Agents
5 BROADWAY, NEW YORK.

RUSSIAN-AMERICAN LINE
$67.50 FIRST CABIN TO ROTTERDAM.
S. S. RUSSIA,
JULY 21ST AT 2 P. M.
Only outside rooms. Wireless telegraphy and all adjuncts of modern comfort.
$47.50 CABIN TO ROTTERDAM
S. S. Estonia...July 7th | Lituania........Aug. 4th
A. E. JOHNSON CO., Gen. Pass. Agts.,
27 Broadway, New York.

ANCHOR LINE
GLASGOW via LONDONDERRY
California..July 3,10AM | Furnessia..July 17,10AM
Columbia..July 10, noon | Caledonia.July 24, noon
FIRST CABIN, $67.50 TO $135.
SECOND CABIN, $42.50 TO $50.
THIRD CLASS, $27.50 AND $28.75.
Apply for New Illustrated Book of Tours.
HENDERSON BROTHERS, 17-19 Broadway.

CLARK'S CRUISES AROUND THE WORLD
By S. S. Cleveland, 18,000 tons, brand new, Oct. 16, '09, from N. Y., and Feb. 5, '10, from 'Frisco, $650 and up.
12th Annual Orient Cruise, Feb. 5, '10, $400 up, by Lloyd S. S. "Grosser Kurfuerst," 73 days, including 24 days Egypt and Palestine.
FRANK C. CLARK, Times Building, New York.

ITALIAN S. S. LINES
*NAVIGAZIONE GENERALE ITALIANA.
†LA VELOCE, (Fast Italian Line.)
¶ITALIA Societa di Navigazione a Vapore.
TO NAPLES AND GENOA DIRECT.
¶Verona(Phila.).July 3 | †America.......July 17
*D.D.Genova...July 6 | †Europa.........Aug. 3
†New Twin Screw S. S. AMERICA July 17.
HARTFIELD, SOLARI & CO., 21 State St., N. Y.

FABRE LINE
THE FRENCH MEDITERRANEAN LINE.
NEW YORK TO MARSEILLES, VIA NAPLES
Madonna..June30, Aug.14 | Germania..July24, Sept.4
Roma..July 10, Aug. 27 | Venezia..Aug.7, Sept.22
J. TER KUILE, G. P. A., 33 B'way, N. Y.

$65
Special Summer Tour to
JAMAICA
12 days round trip.
SS. Orinoco, July 10, Clyde, July 24.
Bookings to Colon, Colombian and Pacific Ports
Royal Mail Steam Packet Co.
SANDERSON & SON, 22 State Street, N. Y.

BRAZIL
and All Argentine Ports
by the Large, New and Fast Passenger Steamers of the
LAMPORT & HOLT LINE
Sailing from New York 5th and 20th each month,
16 DAYS TO RIO JANEIRO
23 DAYS TO BUENOS AYRES
For rates, etc. apply local ticket Agents, or
BUSK & DANIELS, General Agents
301 Produce Exchange, New York.

Furnished Rooms and Board in desirable locations. See Page 15.

White Plains
NEW YORK
4%
BONDS
Price and Particulars Upon Application.
A. B. Leach & Co.
149 BROADWAY, NEW YORK

Wanted
20 Barney & Smith Car Co. Pfd. @ 90
14 Borden's Con. Milk Pfd. @
100 Federal Sugar Pfd. @ 91
100 Federal Sugar Com. @ 50
25 International Silver Pfd. @
10 Rubber Goods Pfd. @
100 U. S. Ind. Alcohol Com. @ 26
For Sale
100 Am. Coal Products @ 81
5 Am. Chicle Com. @209
34 Childs Pfd. @110
150 Laclede Gas Pfd. @ 98
10 Mahoning Investment @ 78
25 Singer Mfg. Co. @462
10 Trow Directory @ 32
10 Union Typewriter 2d Pfd. @118
Hallowell & Henry
Tel. Broad 4998 52 Beaver St., N. Y. C.

FISK & ROBINSON
BANKERS
Government Bonds
Investment Securities
Members New York Stock Exchange
SPECIAL LIST OF CURRENT OFFERINGS ON APPLICATION
NEW YORK 35 Cedar St. BOSTON 28 State St. CHICAGO 115 Adams St.

Bertron, Griscom and Jenks
BANKERS
40 Wall Street, New York. Land Title Bldg., Philadelphia.
INVESTMENT SECURITIES

Cincinnati, Ham. & Dayton 4% Notes, 1913
Illinois Central R. R. Securities 4s, 1952
Amer. Type Foundry Deb. 6s, 1939
Safety Car Heating & Lighting Co. Stock
Paterson & Pas. Gas & El. 1st Cons. 5s, 1949
Paterson & Co. BONDS Traction, Gas, Inactive Railroads
Tel. 1985-6-7 Rector. 20 BROAD ST., N. Y.

TRADE IN
TOLEDO TRACTION
FIRST EXTENDED SIXES
DUE JULY 1ST, 1911.
A. A. LISMAN & CO.
25 BROAD STREET.
Tel. 5950-1-2 Broad.

William P. Bonbright & Co.
Members of New York Stock Exchange
Investment Bankers.
Foreign Exchange. Letters of Credit
24 Broad Street, New York
Colorado Springs, Colorado. London, England.

NEW YORK CITY BONDS
N. W. HARRIS & CO
BANKERS
Pine Street, Corner William
NEW YORK

SLATTERY & CO. 40 Exchange Pl., New York. Tel. 4102 Broad.
WILL BUY
10 Chicago Subway 5s
10 Peoria Light 5s
10 Peoria Light Pfd.
100 Peoria Light Com.
100 Evansville Light Com. or Pfd.

BROWN BROTHERS & CO.,
59 WALL STREET.
Orders Executed on the New York, Philadelphia, Boston & Baltimore Stock Exchanges.

Western N. Y. & Penna. 5's.
Ozark & Cherokee Cent. 5's.
Tacoma Gas Light Ref. 5's.
BLAKE & REEVES
Tel. 1504 John 34 Pine St., New York.

WE OFFER
American Cigar Co. "A" 4's Mar. 15, 1911
American Cigar Co. "B" 4's Mar. 15, 1912.
MEGARGEL & Co.
BANKERS
5 NASSAU ST. NEW YORK

Morris & Holden
BANKERS
25 Wall Street, New York. Telephones 6236 & 6237 Hanover
INVESTMENT BONDS AND COMMERCIAL PAPER.

SLADE & BOYER
BANKERS
Members New York Stock Exchange
30 Broad Street

Freeman, Rollins & Co.
BANKERS AND BROKERS.
Members New York Stock Exchange.
25 BROAD ST., NEW YORK.
50 CONGRESS ST., BOSTON.

THE HOGGSON BUILDING METHOD
HOGGSON BROTHERS Inc.
Designers and Builders of Fine Residences
7 East 44th Street, New York

FINANCIAL MARKETS

Stocks Dull and Firm—Call Money 1¾@2 Per Cent.

READING LEADS MOVEMENT

Shipment of $2,000,000 in Gold to Holland, but Market Not Affected by News.

All the business done in the five hours of trading on the Stock Exchange yesterday amounted to scarcely as much as the transactions in the opening hours of several of last week's sessions. There was a little activity at the opening, and at one or two other periods during the day, but on each occasion the market quickly relapsed into dullness, and the total sales for the day fell short of 330,000 shares. In a market as dull as was yesterday's price movements were necessarily of relatively small importance. Reading was the most active stock and the one which showed the largest net change, ending with a net gain of 2¼ points, and it was from the movement in this stock seemingly that traders in other issues took their guidance. The market was very largely a matter of floor traders' operations, and the lead which Reading supplied upon renewed use of the rumor of some form of special distribution by this road was enough to decide the general character of the day's movements. The improvement in most other parts of the list, however, was confined to small fractions, interspersed here and there with equally unimportant declines.

The only development of the day of consequence bearing upon the financial position was the export of $2,000,000 in gold coin to Holland, to which country we had already made one or two shipments this year. The shipment of gold abroad, coincidently with a further easing in time money rates here, as was the case yesterday, contained nothing to be interpreted unfavorably in a stock market such as yesterday's, and as a matter of fact no attention was given by the market to this further movement of gold to Europe. The only point of special interest connected with this gold shipment is that it was sent to Holland rather than to some other point on the Continent, because the exchange position between this country and Holland just at present is affected by the sale here recently of a considerable amount of American stocks by Dutch holders. This selling appears to be profit taking on the part of Dutch holders who have seen large advances in quotations of some of their investments in American stocks. The maximum call money rate yesterday was 2 per cent., and the time money market, where borrowing was limited, showed a slightly easier tone.

CALENDAR FOR TO-DAY.

BOOKS CLOSE.
Franklin Trust Co., Brooklyn.
United States Cast Iron Pipe and Foundry Co. preferred.

ANNUAL MEETING.
Carnegie Trust Co., (adjourned.)
P. Lorillard Co.
National Enameling and Stamping Co.

SPECIAL MEETING.
Kansas City Southern Railway.

MONEY AND EXCHANGE.

Money on call on Stock Exchange collateral loaned at 1¾@2 per cent., with the last loan at 1¾ per cent. Most of the day's loans were made at 1¾ per cent.

Time money rates, 2@2½ per cent. for sixty days, 2¼@2¾ per cent. for ninety days, 2¾@3 per cent. for four months, 3@3¼ per cent. for five months, and 3¼@3½ per cent. for six months.

Mercantile paper rates, 3½@4 per cent. for sixty to ninety days' indorsed bills receivable, 3¾@4 per cent. for choice four to six months' single names, and 4@5 per cent. for others.

Private discount rates at foreign centres: London, 1 9-16 per cent., off 1-16 per cent.; Paris, 1½ per cent., unchanged; Berlin, 2⅞ per cent., unchanged.

New York Clearing House statement: Exchanges, $156,672,173; balances, $10,072,859; Sub-Treasury debit balance, $761,768.

Sterling exchange was easier, with demand quoted at $4.88@$4.8810, sixty days at $4.8640@$4.8650, and cables at $4.8840@$4.8850.

Continental bills were quoted as follows: Francs, 5.15⅝ less 1-64@5.15⅝ plus 1-32 for cables, 5.15⅝ less 5-64@5.15⅝ less 1-32 for sight, 5.17½ less 5-64@5.17½ for sixty days. Reichsmarks, 95 9-16@95⅝ for cables, 95½ less 1-64@95½ plus 1-32 for sight, and 95@95 3-16 for sixty days.

Exchange on New York at Boston was par; Chicago, 30c premium; St. Louis, 45c premium; New Orleans, commercial, 20c discount; bank, $1 premium; San Francisco, 40c premium; St. Paul, 45c premium.

SILVER QUOTATIONS.

Bar silver in London was quoted at 24 1-16d per ounce, up 1-16d, and in New York at 52⅜c per ounce, up ⅛c. Mexican dollars were quoted at 44@50c.

CHICAGO STOCK MARKET.

Special to The New York Times.

CHICAGO, June 28.—Trading on the local Exchange was extremely dull and price changes were fractional. Booth Fisheries sold at 16¾ and the preferred up ¼, to 54⅜, but both yielded ¼ before the close. Illinois Brick made another advance to-day, showing a net gain before the final transactions on the Exchange of a point.

Sales.		High.	Low.	Last.
100	American Can	11⅝	11⅜	11⅜
37	Booth Fisheries	16¾	16	16½
41	Booth Fisheries pf.	54⅜	54	54
200	Chicago Rys., Series 2	37⅝	37½	37⅜
25	Chicago Pneumatic Tool	23	23	23
7	Canal & Dock	55	55	55
55	Com. Edison	119½	119¼	119¼
79	Diamond Match	127½	126⅞	127½
545	Illinois Brick	49	48⅛	48⅝
10	Mil. & Chi. Brew. pf.	21	21	21
20	National Carbon	92	92	92
76	People's Gas	114	114	114
59	Quaker Oats pf.	102¼	102	102¼
30	Sears-Roebuck pf.	113	113	113
70	S. S. El.	56	56	56
260	Street's	49¾	49	49¾
246	Swift & Co.	108	107¾	107¾

PITTSBURG TRANSACTIONS.

Special to The New York Times.

PITTSBURG, June 28.—The following were the closing transactions on the local Exchange to-day:

Sales.		High.	Low.	Last.
150	Crucible Steel	9¼	9¼	9¼
405	Crucible Steel pf.	71½	70⅝	71⅛
229	Fireproof pf.	24⅝	24½	24⅝
79	Independent Brewing	4	4	4
1,600	Interior Mining	8c.	7c.	8c.
420	Mfrs. Light & Heat	17⅝	17½	17⅝
340	Ohio Fuel	42	42	42
5	Pitts. Brew. pf.	42	42	42
30	River Coal pf.	25	25	25
200	Ross Mining	19c.	19c.	19c.
26	Stand. Undgd. Cable	230	230	230
16	U. S. Steel pf.	123⅜	123⅜	123⅜
20	West. Penn.	44¾	44¾	44¾
12	West. Penn. pf.	78¾	78¾	78¾
	UNLISTED.			
225	Kansas Gas	52¼	51½	52¼
360	Lustre	1.25	1.15	1.15
12,800	Mount Elliott	26c.	23c.	23c.
9,750	San Toy	53c.	49c.	52c.
247	Union Gas	110⅝	110½	110½
	BONDS.			
$2,000	Pitts. Brew. 6s	101	101	101
5,000	Kansas Gas 2ds	92	92	92

NEW YORK CITY BONDS.

		Yesterday. Bid.	Asked.	Saturday. Bid.	Asked.
4½s..May, '57, l'chg		111⅝	111⅝	111⅝	111⅝
4½s..Nov., '57, l'chg		111⅝	111⅝	111⅝	111⅝
4½s..May, '17, l'chg		104⅝	104⅝	104⅝	104⅝
4s..May, '59		100⅝	101	100⅝	101
4s..Nov., '58, l'chg		100⅞	101½	101⅛	101½
4s..May, '57, l'chg		100⅞	101⅛	101	101½
4s..Nov., '56, reg		100¼	100⅝	100⅜	100¾
4s..Nov., '36, reg		100¼	100⅝	100⅜	100¾
3½s..Nov., '55, l'chg		90	90½	90½	90½
3½s..May, '54, coup		89¾	90¼	90	90¼
3½s..May, '54, reg		89¾	89⅞	89½	90
*6s..Nov., '09, rev		101⅝	102¼	101⅝	102¼
*6s..Nov., '10, rev		103½	104¼	103⅝	104¼

*Coupon or registered.

NEW YORK STOCK EXCHANGE—Monday.

Total sales June 28, 1909 328,124
From Jan. 1, 1909 98,026,435
Corresponding period last year 84,324,683

Closing Bid.	Closing Ask.	Sales.		First.	High.	Low.	Last.	Net Change.
51½	52	100	Allis-Chalmers pf.	51½	51½	51½	51½	−⅛
80⅞	81	5,600	*Amalgamated Cop.	81⅛	81⅜	80⅞	81	−½
43⅜	44	100	Am. Agricul. Chem.	43½	43½	43½	43½	...
100	106	100	Am. Agricul. Chem. pf.	101	101	101	101	...
43	44	400	Am. Beet Sugar	43⅝	43⅝	43½	43½	...
94	96½	150	Am. Beet Sugar pf.	95½	95½	95½	95½	...
11⅜	11½	100	Am. Can	11½	11½	11½	11½	+⅛
81⅜	81⅞	300	Am. Can pf.	81½	81¾	81½	81¾	+1
56	56¼	400	Am. Car & Foundry	56¼	56⅜	56¼	56¼	...
117	117¼	100	Am. Car & Found. pf.	117	117	117	117	...
73½	74½	1,000	Am. Cotton Oil	74½	74½	74	74½	...
8½	8⅞	100	Am. Hide & Leather	8½	8½	8½	8½	−¼
39⅜	39⅝	200	Am. Ice Securities	39¼	39½	39¼	39½	+⅛
43¾	44½	100	*Am. Linseed pf.	44	44	44	44	+½
59	59¼	100	Am. Locomotive	59¼	59¼	59¼	59¼	−⅝
117½	118	300	Am. Locomotive pf.	117½	117¾	117½	117¾	+½
9⅜	9½	600	Am. Malt	9¼	9½	9¼	9½	+½
53½	54	900	Am. Malt pf.	52¼	53½	52¼	53½	+2½
90⅞	90½	1,700	Am. Smelt. & Ref.	90⅛	90⅝	90⅛	90⅝	+⅛
110⅞	111	600	*Am. Smelt. & Ref. pf.	110½	110⅞	110½	110⅞	+⅝
48	49	50	Am. Steel Foundries	47⅝	47¾	47¾	47¾	...
124⅝	124¾	800	Am. Sugar Ref.	124½	124⅞	124	124⅞	+⅛
120	122	100	Am. Sugar Ref. pf.	121	121	121	121	+½
142	142¼	1,600	Am. Tel. & Tel.	142¼	142⅛	141¾	142	+½
100⅞	101	100	Am. Tobacco pf.	100⅞	100⅞	100⅞	100⅞	+⅛
33½	35	100	*Am. Woolen	34	34	34	34	...
102½	103½	200	*Am. Woolen pf.	103	103	103	103	−1
47¾	48	900	*Anaconda Cop. Min.	48¼	48¼	47½	47⅞	−⅛
112	114	100	Asso. Merch'ts 1st pf.	112	112	112	112	−2
115⅛	115⅜	3,500	Atch., Top. & S. F.	115¼	115¼	115	115¼	+⅛
106¼	106½	600	Atch., Top. & S. F. pf.	106½	106½	106¼	106⅜	−½
128⅞	129	100	Atlantic Coast Line	128¼	128¼	128¼	128¼	−1¼
117⅞	117⅝	1,000	Baltimore & Ohio	117⅞	117⅞	117⅛	117⅝	+⅝
4⅞	5	1,200	*Batopilas Mining	4¾	5	4¾	4⅞	+½
30	30½	500	Bethlehem Steel	29½	30	29½	30	+½
60	61½	100	Bethlehem Steel pf.	61	61	61	61	+1
79½	79⅞	220	Brook. Rapid Transit	79½	79⅝	79½	79⅝	...
30	34	100	Butterick Co.	31	31	31	31	−3
182	182½	200	Canadian Pacific	182	182	182	182	+¾
30⅞	31	200	Central Leather Co.	30⅞	31	30⅞	31	+¼
285	295	100	Central R. R. of N. J.	288	288	288	288	+8
77¼	77⅜	13,800	Chesapeake & Ohio	76⅝	77⅝	76⅝	77⅝	+¾
2	2¼	2,500	Chicago Gt. Western	2⅞	2⅞	2⅛	2⅞	−⅛
4	4⅛	1,400	Chi. Gt. West. pf., B	4¼	4⅝	4	4⅛	−⅛
152⅞	153	2,250	Chi., Mil. & St. Paul	152⅛	153	152⅛	153	+⅛
169	169½	300	Chi., Mil. & St. P. pf.	169	169¼	169	169¼	+¼
43⅛	43½	1,700	Colorado Fuel & Iron	43	43⅜	42⅞	43⅜	+⅝
56¾	57¼	300	Colorado & Southern	57	57⅛	57	57⅛	+⅜
81¼	81¾	200	Col. & South. 1st pf.	81¾	81¾	81⅜	81¾	+½
80¼	81	100	Col. & South. 2d pf.	80¼	80¼	80¼	80¼	...
63	65	200	Col. & Hock. C. & I.	63	63¼	63	63¼	+⅛
139¾	140	200	Consolidated Gas	140	140	140	140	+¼
22⅞	23	300	Corn Products Ref.	22¾	22⅞	22¾	22⅞	+⅛
88	88½	200	Corn Products Ref. pf.	87¾	88	87¾	88	+¼
194	194½	1,500	Delaware & Hudson	192	194⅛	192	194⅛	+2¼
645	680	450	Del., Lack. & West.	650	650	650	650	+5
48⅜	48½	400	Denver & Rio Grande	48¼	48½	48	48½	+¼
85½	86¼	200	Den. & Rio Grande pf.	86	86	86	86	...
35⅞	36	5,800	Erie	35⅜	36	35⅜	36	+¾
52½	53	600	Erie 1st pf.	52¾	52¾	52½	52½	−⅜
43	43½	200	Erie 2d pf.	43½	43½	43¼	43¼	+¼
148⅞	149	2,300	Great Northern pf.	148⅜	149	148½	149	+¼
75¼	75¾	550	*G. N. certs. ore prop.	75¾	75¾	75¼	75¼	+¼
89	91½	15	Homestake Mining	91½	91½	91½	91½	...
148	148¾	200	Illinois Central	148	148	148	148	−¼
17	17⅛	9,100	Interborough-Met.	17⅜	17⅝	17	17	−¼
51⅞	52	24,900	Interborough-Met. pf.	51¾	52⅜	51¼	52	+½
15¾	16	450	Intern'l Paper	16½	16½	16¼	16¼	−⅜
62	63	100	Intern'l Paper pf.	62⅞	62⅞	62⅛	62⅛	−¾
87	87½	100	Int. Steam Pump pf.	87½	87½	87½	87½	...
29¾	30	400	Iowa Central	29¾	30	29¾	29⅞	+⅜
56½	57¼	300	Iowa Central pf.	57	57¼	57	57¼	+½
46¼	46½	4,800	Kansas City South.	45¼	46½	45	46¼	+¾
72¼	72¾	800	Kan. City South. pf.	72	72¾	72	72¾	+¼
140½	141	300	Louisville & Nash.	141¼	141¼	141	141	...
5	6	800	Manhattan Beach	4	5	4	5	+2
7⅜	7¾	1,200	Mercantile Marine	7⅝	7⅝	7⅝	7⅝	−¼
24⅛	24⅞	400	Mercantile Marine pf.	24¼	24⅜	24⅛	24⅛	...
138¾	139	100	Minn., St. P. & S. S. M.	138¾	138¾	138¾	138¾	+¼
149	151	100	M., St. P. & S. S. M. pf.	149¾	149¾	149¾	149¾	+¼
90¾	91¼	100	Minn., St. P. & S. S. M. leased line	91	91	91	91	−¼
40½	41	1,700	Mo., Kansas & Texas	40⅝	40⅞	40½	40½	−⅛
72½	73	200	Missouri Pacific	73	73	73	73	...
103½	107	23	*Nat. Biscuit Co. x d.	105	105	105	105	...
16¾	17	300	Nat. Enam. & Stamp.	16¼	16¾	16¼	16¾	+¾
89	92	100	Nat. Enam. & S. pf.	89	89	89	89	...
85⅛	85¾	700	Nat. Lead Co.	85¾	86	85¾	85⅞	+⅛
107	108½	100	Nat. Lead Co. pf.	107¼	107¼	107¼	107¼	−1¼
24	24¼	300	N. Rys. of Mex. 2d pf.	24¼	24¼	24¼	24¼	−¼
1½	1⅝	3,300	*Newhouse M. & S.	1⅝	1⅝	1½	1⅝	...
87	88	200	N. Y. Air Brake	87	87	87	87	...
132¾	133	2,600	N. Y. Central	132⅝	132¾	132⅝	132¾	+⅜
52⅞	53¼	1,450	N. Y., Ont. & West.	52½	53⅛	52½	53⅛	+1⅛
89	90	200	Norfolk & Western	90	90	90	90	−½
82	82¾	500	North American	82⅝	82⅝	81⅝	81¾	−¼
151⅛	151⅜	4,600	Northern Pacific	150¼	151½	150¼	151⅝	+1
32	32½	900	Pacific Mail	32⅞	32⅞	32	32	−1
136¼	136⅜	1,200	Pennsylvania R. R.	136⅛	136½	136⅛	136⅜	+⅛
113½	114	200	People's Gas, Chi.	113½	113½	113½	113½	...
42½	42¾	120	Pressed Steel Car	42¾	42¾	42¾	42¾	...
102	103	125	Pressed Steel Car pf.	102	102	102	102	−¼
6½	6⅞	1,400	Quicksilver	7⅛	7⅛	6¼	6⅜	−⅛
7	8	300	Quicksilver pf.	8	8	7	7	...
156⅝	156¾	95,400	Reading	154¾	156¾	154¼	156¾	+2¼
92½	93	300	Reading 1st pf.	92⅛	92¾	92⅛	92¾	+⅛
99¾	101	800	Reading 2d pf.	97½	101	97½	100½	+3½
30½	31	700	Rep. Iron & Steel	30⅞	31	30½	30½	−½
103⅞	104¼	1,300	Rep. Iron & Steel pf.	104¼	104¼	104	104	−¼
31¼	31⅜	9,300	Rock Island Co.	30⅞	31⅜	30⅞	31⅜	+⅝
70½	70¾	2,800	Rock Island Co. pf.	70	70¾	69⅞	70¾	+¼
27¾	27⅝	200	St. Louis Southwest'n	27⅝	27⅝	27⅝	27⅜	−⅛
68¾	68⅞	500	St. L. Southwest'n pf.	68½	68¾	68½	68¾	+¼
112	116	25	Sloss-Shef. S. & I. pf.	115½	115½	115½	115½	...
130⅞	131	13,700	Southern Pacific	130⅜	131	130⅝	131	+⅝
132¾	133	2,315	Southern Pacific pf.	132¼	132¾	132¼	132¾	+½
31⅛	31¼	1,000	South. R'way ext.	31	31	30⅝	30⅞	−⅛
69	69½	40	South. R'way pf., ext.	69½	69½	69½	69½	...
37½	38¼	100	*Tennessee Copper	38¼	38¼	38¼	38¼	+¾
22	22¼	7,400	Third Avenue	23½	23½	21⅛	22⅛	−1⅛
46½	47½	500	Tol., St. L. & West.	48	48¼	46½	46½	−1⅜
68	69	1,000	Tol., St. L. & W. pf.	68	69	68	69	+1⅜
14¾	15	400	Union Bag & Paper	15	15	15	15	...
80½	81⅛	1,400	Union B. & Paper pf.	80	81⅛	80	81⅛	+1¼
193	193⅛	23,000	Union Pacific	192⅞	193⅜	192¾	193	+¼
102	102½	1,200	Union Pacific pf.	103	103	102½	102½	−⅛
110¼	110½	400	*United Dry Goods pf.	110¼	110½	110¼	110½	...
55	56½	200	United Rys. Inv. pf.	55	55	55	55	...
84	85	100	U. S. Cast I. Pipe pf.	85	85	85	85	...
14⅝	16½	100	U. S. Red. & Ref.	14½	14½	14½	14½	−2
38½	39	300	U. S. Rubber	38¾	38¾	38¾	38¾	+¾
66⅝	66¾	19,750	U. S. Steel	66½	66¾	66¼	66¾	+¼
124⅝	124½	2,184	U. S. Steel pf.	123¾	124⅞	123¾	124⅞	+⅝
48½	49	700	Utah Copper	48¾	49	48¾	49	+⅞
54⅞	55	300	Va.-Caro. Chemical	55	55	54⅞	55	+¼
122	125	150	Va.-Caro. Chem. pf.	123	123	123	123	+2½
18	19	300	Vulcan Detinning	18¾	19	18¾	19	+⅛
67	70	185	Vulcan Detinning pf.	68	68	68	68	−1½
21½	22	1,600	Wabash	21¼	21⅞	21¼	21⅝	+⅛
57	57⅛	8,600	Wabash pf.	56¼	57⅞	56¼	57½	+1⅛
13¼	13½	4,100	Western Maryland	12⅞	14	12⅞	13½	+½
72	73	22	Western Union Tel.	72	72	72	72	...
22	23	100	Wheel. & L. E. 1st pf.	22	22	22	22	−1
54	55	600	Wisconsin Central	55	55	54½	54⅝	−⅜
89¾	90¼	100	*Wis. Central pf., t. r.	90	90	90	90	...

*Unlisted.

MINING STOCKS.

		Sales.		First.	High.	Low.	Last.	Net Change.
..	..	100	Comstock	0.26	0.26	0.26	0.26	...

BID AND ASKED QUOTATIONS.

Closing quotations for Government bonds and stocks in which there were no transactions:

	Bid.	Asked.
2s, r., 1930	101½	102
2s, c., 1930	101½	102½
3s, r., 1918	101¼	102¼
3s, c., 1918	101¾	102½
4s, r., 1925	118	119
4s, c., 1925	120¼	..
Pan. 2s, r., 1936	101	101½
Pan. 2s, r., 1938	101	101½
D. C. 3-65s	108½	..
Adams Exp.	215	..
Alb. & Sus.	224½	..
Allis-Chalm.	15¼	16
Am. Coal	120	150
Am. Cot. O. pf.	102	107
Am. D. T.	29	30
Am. Exp.	223	230
A. H. & L. pf.	41½	42½
Am. L. Co.	16¾	17½
A. Sm. pf., B.	87½	88
Am. Snuff	250	300
Am. Sn. pf.	101	106
A. T. & C.	76	84
Ann Arbor	15	30
Ann Ar. pf.	..	80
A. M. 2d pf.	109	..
B. & O. pf.	94	95
B. Un. G.	137½	141
Bruns. City	18¼	19
B., R. & P.	90	97
B., R. & P. pf.	121	135
B. & S. pf.	..	66
Canada So.	65	67
Cent. L. pf.	103½	104½
C. & S. A. Tel.	115	..
Chi. & Alt.	67½	69
C. & A. pf.	74	75¾
C., B. & Q. ex div.	200	..
C. & E. Ill. pf.	116	150
Chi. Gt. W. pf., A.	23½	24½
Chi. Gt. W. deb.	55	58
C. I. & L. pf.	40	80
C. & N. W.	182½	182¾
C. & N. W. pf.	223	225
Chi., St. P., M. & Om.	158	165
Chi., St. P., M. & Om. pf.	163	175
Chi. T. T.	2	2¾
C. T. T. pf.	12	18¼
Chi. U. T. ctfs. sta.	4	5
Chi. Un. T. pf., cts. st.	13	14¾
C., C., C. & St. L.	73	75¼
C., C., C. & St. L. pf., ex div.	102	..
Cleve. & P.	175½	..
C. F. & I. pf.	75½	85
Crex Carpet	57	61
D. M. & Ft. D.	12	16
Det. Edison	75½	..
D. & M. pf.	..	96
Det. U. Ry.	60	62
Dist. Sec.	38¼	39
D., S. S. & A.	15½	17
D., S. S. & A. pf.	30¾	32
Ev. & T. H.	60	75
Ev. & T. H. pf.	88	95
F. M. & S.	70	88
F. M. & S. pf.	87¾	90
Fed. S. pf.	91	100
Gen. C. Co.	74½	77
Gen. C. Co. pf.	103	105
Gen. Elect.	161	162
Granby Con.	100	103
G. B. & W.	80	86
Hav. E. R.	59	59¼
Hav. E. R. pf.	88	90
Hock. Valley rects.	100	115
Hock. V. pf.	91	94
Ill. C. I. I.	98½	..
Ing.-Rand.	55	..
Ing.-R. pf.	90	..
Int. Harv.	84½	85½
Int. H. pf.	121½	121¾
Int. Power	..	39
Int. St. P.	39⅜	39⅝
Jol. & Chi.	168¼	..
K. & M. r.	56½	65
Kan. C., Ft. S. & Mem. pf.	76½	78
K. & D. M.	6	9
K. & D. M. pf.	30	35
Kn. I., Chi., pf.	60	67
Lacl. Gas	104	..
Lacl. G. pf.	97	99
L. E. & W.	26	27
L. E. & W. pf.	58	61
Lake Shore	300	400
Long Island	65½	68
Mackay Cos.	79¾	81
Mackay Cos. pf.	73⅜	74¾
Mah. C. R.	310	..
Man. Elev.	148	147
Md. C. pf.	75	..
Met. St. R.	24	26
Mich. Cent.	140	180
M. S. T. pf.	..	90
M. & St. L.	55	56
M. & St. L. pf.	86	89½
Mo., K. & T. pf.	72	73
N. C. & St. L.	130	138
Nat. B. pf.	122	125½
Nat. Rys. of M. 1st pf.	51	58
N. Cent. C.	25	53
N. Y., C. & St. L.	55	57
N. Y., C. & St. L. 1st pf.	100	110
N. Y., C. & St. L. 2d pf.	80	85
N. Y. D. Co.	41	46
N. Y. D. Co. pf.	79¼	82½
N. Y., N. H. & H.	170	172
N. Y. & N. J. Tel.	130	135
N. & W. pf.	85½	88
N. O. T. & L.	25½	..
Ont. Mining	3½	4¼
Pac. Coast	97	100
P. C. 1st pf.	100	105
P. C. 2d pf.	95	100
Peo. & E.	23	26
Phelps-D'ge	200	..
P., C., C. & St. L.	91⅜	98
P., C., C. & St. L. pf.	110	120
Pitts. Coal	11	12
Pitts. C. pf.	46	50
P., Ft. W. & C.	174¼	..
Pullman Co.	187	190
R. R. Sec., Ill. C. stk. ctfs.	..	92
Ry. St. Sp.	43	43½
R. S. S. pf.	100	104½
Rens. & S.	192½	..
R., W. & O.	125	..
Rutland pf.	30	38½
St. L. & S. F. 1st pf.	66	69
St. L. & S. F. 2d pf.	42½	43¼
St. L. & S. F., C. & E. I. ctfs.	150	180
St. L. & S. F., C. & E. I. new ctfs.	62	68
St. L. & S. F., C. & E. I. pf. ctfs.	116	130
Sears-R. pf.	112¼	114
S.-S. S. & I.	81½	82
So. Ry., M. & O. ctfs.	83	86
Texas Cent.	35	..
Tex. C. pf.	70	..
Texas Pac.	34¼	35
T. P. L. T.	88½	90
T., P. & W.	17	20½
T. R. & L.	8¼	9
T. C. R. T.	103	104¾
U. C. M. pf.	106⅝	108
U. Rys. In 37		39
U. S. C. I. Pipe	32	33
U. S. Exp.	85	90
U. S. L. pf.	110	120
U. S. R. & Imp't	80⅞	81¼
U. S. R. & Ref. pf.	35	38⅝
U. S. R. 1st pf.	115¼	116
U. S. R. 2d pf.	83	85
U. & B. P.	174	..
Va.-I., C. & Coke	62	64
W.-F. Exp.	315	..
Westingh'se assenting	84	85
Westingh'se 1st pf.	121	122½
W. & L. E.	10	11
W. & L. E. 2d pf.	11	13

CONSOLIDATED EXCHANGE.

Monday.

Sales.		Open.	High.	Low.	Last.
100	Allis.-Chal. pf.	51⅝	51⅝	51⅝	51⅝
2,100	Amal. Cop.	81⅛	81¼	80¾	81
350	Am. Beet Sug.	43½	43⅝	43½	43⅝
30	Am. C. & F.	56¼	56¼	56⅜	56¼
50	Am. Ice	39¼	39⅜	39¼	39½
10	Am. Locomo.	59⅛	59⅛	59⅛	59⅛
470	Am. Smelting	90	90⅝	90	90½
80	Am. Sugar	123⅞	125¼	123⅞	125⅛
20	Anaconda Cop.	48½	48½	48½	48½
150	A., T. & S. F.	115⅝	115½	115¼	115½
20	A., T. & S. F. rights	1⅛	1⅛	1⅛	1⅛
40	Balt. & Ohio	117¼	117½	117¼	117½
210	Brook. R. T.	79⅞	79⅞	79⅝	79⅞
680	Ches. & Ohio	77⅛	77⅞	77	77¼
20	Chi. Gt. West.	2½	2½	1⅞	1⅞
230	C., M. & St. P.	151⅞	152⅞	151⅞	152⅞
330	Col. F. & I.	43	43½	42⅞	43½
50	Corn Prod.	23	23	23	23
30	Del. & Hudson	194	194	194	194
30	Den. & R. G.	48½	48½	48½	48½
10	D. & R. G. pf.	85⅝	85⅝	85⅝	84⅝
10	Dist. Secur.	39	39	39	39
800	Erie	35½	36¼	35⅜	36¼
20	Gt. North. pf.	149	149	149	149
750	Inter.-Met.	17⅜	17⅝	17¼	17⅝
2,660	Inter.-Met. pf.	52	52½	51¼	51⅞
40	Iowa Cent.	29⅞	29⅞	29⅞	29⅞
60	Kan. City So.	45¼	46¼	45¼	46¼
10	Mo., K. & T.	41½	41½	41½	41½
100	Mo. Pacific	73¼	73¼	73	73¼
110	Nat. Lead	86	86½	86	86⅛
10	N. M. 2d pf.	24½	24½	24½	24½
60	N. Y. Cent.	132½	132¾	132½	132¾
150	N. Y., O. & W.	52¾	53⅛	52¾	53⅛
110	Nor. Pacific	150½	151½	150½	151½
160	Pacific Mail	32	32⅞	32	32⅞
10	Pressed S. C.	42¾	42¾	42¾	42¾
30,880	Reading	154⅝	156⅞	154⅝	156½
80	Rep. Steel pf.	104⅜	104⅜	104⅜	104⅜
300	Rock Island	31	31⅛	30⅞	31⅛
10	Rock Isl. pf.	70	70	70	70
2,040	South. Pac.	130⅛	131	130⅛	131
50	Southern Ry.	31	31	31	31
10	Tenn. Copper	38	38	38	38
2,190	Third Av.	23½	23½	21	22¼
5,630	Union Pacific	192⅞	193½	192⅞	193½
10	U. S. Rubber	38¾	38¾	38¾	38¾
8,290	U. S. Steel	66⅛	66⅞	66⅛	66⅞
30	U. S. Steel pf.	123⅞	124⅛	123⅞	124⅛
60	Va.-Caro. C.	54⅝	55	54⅝	55
650	Wabash pf.	56⅜	57⅞	56⅜	57⅞
140	W. Maryland	13	13⅞	13	13⅜
	MINING STOCKS.				
400	Atlanta	.13	.18	.13	.13
700	Comb. Frac.	.57	.58	.57	.58
300	Chollar	.17	.17	.17	.17
200	Comstock	.27	.27	.27	.27
1,100	Goldfield D.	.29	.29	.26½	.26½
550	Goldfield C.	7.62½	7.62½	7.50	7.50
500	Mexican	1.05	1.06	1.05	1.06
50	Ontario	4.25	4.25	4.25	4.25
100	Ophir	1.45	1.45	1.45	1.45
120	Quicksilver	7.25	7.25	6.62½	6.62½
100	Tonopah Ex.	.50	.50	.50	.50
200	Yellow Jacket	.50	.50	.50	.50
4,320					
	WHEAT.				
75,000	July option	1.16	1.16	1.14⅝	1.14⅝
275,000	Sept. option	1.11¼	1.11¼	1.09⅝	1.10

BONDS ON STOCK EXCHANGE.

Monday.

Impl Jap Gov 4½s, sterl loan
27,000 .... 93⅞
5,000 .... 93⅝
2d series
9,000 .... 93½
Sao Paulo 5s, tr rcts
10,000 .... 94⅞
16,000 95
U S of Mexico 5s
1,000 .... 98½
N Y City 4s, 1959, temp rects
122,000 .... 100⅝
Adams Express 4s
3,000 .... 92½
Alb & Susq 3½s
6,000 104
Allis-Chalmers 5s
7,000 86
Am Cotton Oil 4½s
2,000 .... 96½
Am Ice Secur 6s
5,000 80
Am Tel & T conv 4s
15,000 .... 104¾
8,000 .... 104⅝
2,000s20f 104½
10,000 .... 104⅝
Am Tobacco 6s
7,000 .... 111⅞
2,000 .... 111½
Am Tobacco 4s
4,000 .... 80⅝
18,000 .... 80½
Armour 4½s, int ctfs
1,000 .... 95⅛
25,000 .... 95¼
14,000 .... 95⅛
5,000 .... 95⅛
25,000 .... 95¼
2,000 .... 95⅛
At, T & S F gen 4s
33,000 .... 101⅛
1,000 .... 100⅞
1,000 .... 101⅛
adjustment 4s
2,000 .... 93½
3,000 93
stamped
8,000 .... 93½
4,000 94
conv 5s
3,000 .... 115¼
conv 4s
7,000s15f 115
20,000 115
conv 4s, sub rects, when issued
10,000 114
5,000 .... 113⅞
20,000 114
Atl Coast Line 4s
3,000 .... 95½
Balt & O gold 4s
6,000 .... 100¼
9,000s20f 100⅜
3,000 .... 100⅜
prior lien 3½s
4,000 .... 94¼
2,000 .... 94⅛
30,000s20f 94
Sthwn div 3½s
20,000 .... 90½
Beth Steel 5s
1,000 89
B R T ref conv 4s
46,000 .... 87½
B Un El 1st, stmpd
4,000 103
C of Ga Ry con 5s
8,000 .... 110½
2,000 111
1st inc 5s
4,000 .... 87½
1,000 .... 90⅞
stamped
2,000 .... 90½
Tr Co ctfs, sta
5,000 90
2d inc 5s
10,000 .... 83¾
stamped
5,000 .... 83½
7,000 84
Trust Co ctfs
1,000 83
1,000 .... 83½
1,000 83
3d income 5s
7,000 80
stamped
3,000 80
Trust Co ctfs
10,000 .... 79½
Cent Leather 5s
5,000 .... 95⅛
3,000 .... 95⅛
C of N J gen 5s
1,000 127
Cen Pac gtd 4s
2,000 .... 97¼
13,000 97
5,000 .... 97⅛
Cent Vermont 4s
5,000 .... 89½
Ches & O gen 4½s
1,000 .... 104½
Ches & O fund 5s
4,000 .... 101⅝
7,000 .... 101½
C, B & Q gen 4s
5,000 .... 99⅞
44,000 100
12,000 .... 99⅞
2,000 .... 99⅞
C, B & Q joint 4s
8,000 .... 98⅝
1,000 .... 98½
1,000 .... 98⅝
Ill div 4s
1,000 .... 101¼
Nebr ext 4s
3,000 .... 100½
C, R I & P R R 4s
22,000 .... 80⅛
1,000 80
Chi, R I & P R R col trust 5s
2,000 93
Chi, R I & Pac Ry refundg 4s
14,000 .... 91¼
10,000 .... 91⅜
36,000 .... 91½
8,000 .... 91⅜
20,000 .... 91¼
Chi & W Ind con 4s
2,000 .... 95¼
Cin, Day & Iron 5s
3,000 .... 107¼
Col Industrial 5s
3,000 .... 77⅞
5,000 78
Col & South 4s
20,000 .... 97⅞
Col & South ref & ext 4½s
3,000 99
Consol Tob 4s
1,000 .... 79¾
1,000 .... 80¼
Del & H conv 4s
10,000 .... 105¾
D & H 1st & ref 4s
22,000 .... 101¾
Den & R G con 4s
5,000 .... 97½
Dist Sec Corp 5s
2,000 76
5,000 .... 76½
East Tenn, V & G con 1st 5s
1,000 .... 114⅛
Erie 1st gen 4s
5,000 78
Erie, Penn, col tr 4s
15,000 .... 89¾
Ev & T H con 6s
7,000 114
Gr Bay & Wn deb ctfs B
12,000 .... 15¼
10,000 .... 15⅛
Hock Val 1st 4½s
1,000 .... 105⅛
Ill Cent 4s, 1952
1,000 .... 100½
Inter-Metro 4½s
10,000 .... 80⅛
207,000 .... 80¼
1,000 .... 80⅜
244,000 .... 80¼
2,000 .... 80⅛
20,000 .... 80¼
30,000 .... 80¼
30,000 .... 80¼
13,000 .... 80⅜
10,000 .... 80¼
30,000 .... 80⅜
80,000 .... 80¼
2,000 .... 80⅜
1,000 .... 80½
49,000 .... 80⅜
152,000 .... 80⅜
8,000 .... 80¼
19,000 .... 80⅜
71,000 .... 80¼
10,000 .... 80⅜
2,000 .... 80⅛
11,000 .... 80⅜
107,000 .... 80¼
20,000 .... 80⅜
2,000 .... 80½
Interb R T conv 6s
200,000 .... 104¼
Kan City So 3s
15,000 .... 74½
L E & Wn 1st 5s
3,000 .... 114⅜
Lackaw Steel 5s
10,000 .... 97⅞
3,000 .... 97½
L S & Mich So 4s
20,000 95
L S & M So 4s, 1931
34,000 95
Lo & Nashv, South Mon joint 4s
1,000 .... 89½
Lo & N unified 4s
1,000 100
4,000 .... 100⅛
Manhattan con 4s
30,000 .... 99⅝
Mer Mar col tr 4½s
2,000 .... 73⅝
Met St gen 5s
6,000 .... 81⅝
Mex Cent con 4s
5,000 .... 85⅛
Mo, K & T s f 4½s
2,000 .... 90⅝
Mo, K & T 1st & ref 4s
8,000 .... 86⅝
2,000 .... 86½
Mo Pacific 4s
11,000 .... 82½
Mob & O new 6s
1,000 .... 122½
M & E 1st 7s
5,000 .... 113⅝
Nat Rys of Mexico prior lien 4½s
5,000 .... 94⅝
5,000 .... 94⅞
1,000 .... 94½
56,000 .... 94⅞
22,000 .... 94½
N Y Air Brake 1st conv 6s
2,000 .... 115¼
N Y C & H R R R gen 3½s
3,000 93
2,000 .... 92⅞
3,000 93
N Y C & H R R R deb 4s, 1934
45,000 .... 95⅝
L Sh col 3½s
5,000 .... 88½
10,000 .... 88⅛
10,000 .... 88⅛
M C col 3½s
3,000 .... 88⅞
3,000 .... 88½
N Y, N H & H conv 3½s
15,000 .... 106⅝
Norf & Wn con 4s
5,000 .... 98⅝
Norf & Wn conv 4s
21,000 .... 98⅝
4,000 .... 98¼
1,000 .... 98½
North Pac 4s
1,000 .... 102½
500 .... 102¼
2,000 .... 102⅛
75,000 .... 102⅜
Nor Pac gen 3s
1,000 .... 74⅝
4,000 .... 74½
Ore S L gtd refg 4s
14,000 .... 94⅞
3,000 95
Pac Tel & Tel 5s
8,000 97
5,000 .... 96⅝
Penn conv 3½s 1915
18,000 .... 101⅛
40,000 .... 96¾
Reading gen 4s
1,000 100
30,000 .... 100⅛
23,000 .... 100¼
Rio Grande Wn col trust 4s
1,000 .... 85½
St L & S F R R gen 5s
2,000 .... 89⅜
3,000 .... 89⅞
50,000 .... 89⅝
70,000 .... 89½
15,000 .... 89⅝
St L & S F R R ref 4s
15,000 .... 85⅞
St L S W 1st 4s
5,000 94
St L S W con 4s
2,000 .... 79⅝
San A & A P 4s
1,000 .... 89⅝
So Pac 1st ref 4s
22,000 .... 94⅛
57,000 .... 94⅝
So Pac conv 4s sub rects full paid
340,000 .... 102½
1,000 .... 102⅝
1,000 .... 102½
3,000 .... 102⅝
17,000 .... 102½
94,000 .... 102⅝
2d paid
22,000 .... 102½
So Ry gen 4s
26,000 .... 82⅞
4,000 83
So Ry, M & O col 4s
3,000 .... 88¾
St L Div 4s
2,000 .... 90¼
Third Av con 4s, Cent Trust Co ctfs stamped
5,000 .... 71⅜
26,000 .... 71¼
25,000 71
16,000 .... 71¼
7,000 71
3,000 .... 70⅞
5,000 .... 71⅛
10,000 .... 70⅞
10,000 .... 70⅞
14,000 71
10,000 .... 71¼
5,000 71
Un Pac 1st 4s
4,000 104
43,000 .... 104⅛
2,000 104
22,000 .... 104¼
Un Pac conv 4s
5,000 .... 110⅝
65,000 .... 110¼
5,000 .... 110⅜
2,000 .... 110¼
10,000 .... 110⅜
20,000 .... 110½
Un Pac 1st & ref 4s
50,000 .... 99½
Un Elect Rys of London inc 6s
4,000 .... 37½
5,000 .... 37¼
Un Railroads of San Francisco 4s
2,000 .... 75⅛
U S R & Imp 5s
5,000 .... 90⅞
U S Rubber 6s
14,000 106
U S Steel Corp skg fund 5s
11,000 .... 105⅝
14,000 .... 105¼
5,000 .... 105⅜
7,000 .... 105¼
2,000 .... 105⅜
50,000 .... 105¼
1,000 .... 105⅜
10,000 .... 105½
registered
1,000 105
500 105
Wabash 1st 5s
2,000 .... 112¾
1,000 113
Wabash ref & ext 4s
30,000 .... 77⅝
35,000 .... 77¾
41,000 .... 77⅞
75,000 78
41,000 .... 78⅛
20,000 78
50,000 .... 77⅞
2,000 78
Wabash, Pitts Ter 1st Trust Co cts
3,000 48
Wabash, Pitts Ter 2d Trust Co cts
9,000 .... 9¼
West Maryland 4s
25,000 .... 85¼
21,000 .... 85¼
15,000 .... 85⅜
West Shore 4s
5,000 102
West Un conv 4s, Series A
5,000 .... 87⅞
Wis Cent. gen 4s
2,000 .... 95⅛
Wis Cent, Sup & Dul div & term 4s
1,000 .... 93¼

Total sales June 28, 1909 .... $4,548,000
From Jan. 1, 1909 716,738,700
Corresponding period last year 443,591,520

PHILADELPHIA PRICES.

Special to The New York Times.

PHILADELPHIA, June 28.—It was another stagnant session on the local Exchange with narrow fluctuations and uncertain trend. Lake Superior was about the most active issue, some 2,000 shares being sold during the day around 23, a fractional over-Sunday decline. The local traction shares were quiet, and remained fairly firm until just before the close, when Rapid Transit was offered down to 28.

Sales.		High.	Low.	Last.
100	Allegheny Valley	22⅞	22¾	22⅞
100	American Milling	1½	1½	1½
5	Bell Telephone	116½	116½	116½
308	Cambria Steel	40⅞	40⅞	40½
20	Ches. & Ohio	77¼	77¼	77¼
5	General Asphalt pf.	62½	62½	62½
74	Hunt. & B. T.	12	12	12
20	Hunt. & B. T. pf.	34	34	34
100	Inter.-Met.	17½	17½	17½
2,130	Lake Sup. Corp.	23⅝	23	23⅝
20	Lehigh Nav.	103	103	103
755	Lehigh Valley	80½	80	80½
203	Pennsylvania	68⅞	68	68
130	Philadelphia Electric	11⅞	11¾	11¾
75	Philadelphia R. T.	28⅞	28	28
4,855	Reading	78 5-16	77 3-16	78 5-16
170	Reading 1st pf.	46	46	46
100	Reading 2d pf.	49¼	49¼	49¼
500	Tonopah Belmont	15-16	15-16	15-16
2,847	Tonopah Mining	7 3-16	7⅛	7⅛
335	Union Traction	52½	51⅞	52¼
608	United Gas Imp.	88⅞	88⅛	88⅜
2,015	U. S. Steel	66⅞	66⅜	66⅞
50	Warwick I. & S.	8⅞	8⅞	8⅞
20	W. J. & S. S. R. R.	50	50	50

American Mining Stocks in London.

	£.	s.	d.		£.	s.	d.
Camp Bird	1	8	6	Esperanza	2	16	3
Tomboy	1	2	6	Dolores	1	5	0
El Oro	1	6	3	Stratton's Ind.	0	3	1⅛

BOSTON STOCK MARKET.

Special to The New York Times.

BOSTON, June 28.—Trading in the local market has been very light to-day. There was a somewhat weaker tone noted in the market for the copper metal, but this had little or no effect on the shares and fluctuations were confined within fractional limits, and trading was absolutely without feature. Amalgamated was in fair demand at above 81. A few buying orders appeared in American Zinc toward the latter part of the session, and the stock sold up to 29.

Sales.	BONDS.	High.	Low.	Last.
$15,000	Am. T. & T. 4s	95	94⅝	95
7,000	Am. Z. L. & S. M. 6s	126	120	126
18,500	A. G. & W. I. SS. 5s	70	69⅝	70
1,000	Cent. Vt. 1st 4s	90	90	90
1,000	C., B. & Q. joint 4s	98⅛	98⅛	98⅛
1,000	C. J. R. & S. Y. 5s, 1915	102½	102½	102½
1,000	C. J. R. & S. Y. 4s, 1940	92	92	92
3,000	Mass. Gas 4½s	99⅞	99⅞	99⅞
1,000	N. E. Cot. Yarn 5s	104½	104½	104½
1,000	Og. & Lake Ch. 4s	91	91	91
2,000	United Fruit 4½s	96	96	96
5,000	West. T. & T. 5s	99½	99¼	99½
	RAILROADS.			
70	Atchison	115½	115¼	115¼
149	Atchison (rights)	$1.12½	$1.12½	$1.12½
4	Boston Elev., $25 pd.	38	38	38
25	Boston Suburban pf.	71	71	71
19	Boston & Maine	147	147	147
1	Boston & Worcester	10	10	10
210	Mass. Electric	13	13	13
49	Mass. Elec. pf.	70	67½	69¼
118	N. Y., N. H. & H.	171	171	171
146	Union Pacific	193⅜	193⅛	193¼
2	West End	92	92	92
	TELEPHONES.			
1,068	American	142½	141¾	142¼
18	New England	133½	133	133½
15	Western	10½	10¼	10½
25	Western pf.	86	86	86
	MISCELLANEOUS.			
400	Am. Ag. Chemical	44	43½	43⅝
14	Am. Ag. Chem. pf.	101	101	101
273	A. G. & W. I. SS.	10½	10	10½
473	A. G. & W. I. SS. pf.	25	24	25
120	Am. Pneu. Service	8¼	8¼	8¼
241	Am. Pneu. Serv. pf.	19	18½	18½
45	Am. Sugar Ref.	124⅞	123⅞	124⅞
118	Am. Sugar Ref. pf.	121½	121	121½
101	Am. Woolen	33½	33¼	33½
58	Am. Woolen pf.	102½	102¼	102½
186	Dom. Iron & Steel	43⅝	43¼	43¼
50	Ga. Ry. & Electric	93	93	93
45	General Electric	161	161	161
126	Massachusetts Gas	63⅝	63½	63½
52	Mass. Gas pf.	90½	90¼	90¼
5	Mergenthaler	209½	209½	209½
19	N. E. Cotton Yarn	91	90¼	90½
6	N. E. Cot. Yarn pf.	106	106	106
4	Pullman	188	188	188
80	Rotary Ring	7	6¾	7
65	Swift	108⅛	107⅞	107⅞
157	United Shoe	61	60½	60½
28	United Shoe pf.	29⅜	29⅛	29⅜
845	U. S. Steel	66⅞	66⅜	66⅞
50	U. S. Steel pf.	124⅛	124⅛	124⅛
50	Wollaston Land	2½	2½	2½
	MINING.			
50	Adventure	7½	7½	7½
3,910	Amalgamated	81½	80⅝	80⅞
1,775	Am. Zinc	29½	28¼	29⅜
15	Arcadian	4½	4⅜	4⅜
10	Atlantic	9½	9½	9½
230	Butte Coalition	25¼	25	25
85	Calumet & Arizona	103	101	101
12	Calumet & Hecla	655	651	651
200	Cons. Mercur	10	10	10
420	Copper Range	81	80½	80¾
50	Daly-West	8½	8½	8½
57	East Butte	12⅝	12¼	12¼
25	Franklin	17½	17¼	17¼
25	Giroux	7½	7½	7½
1,323	Greene-Cananea	10½	10	10¼
160	Isle Royale	25½	25½	25½
65	Keweenaw	4½	4⅛	4⅛
80	Lake	22	22	22
20	La Salle	13	13	13
20	Mass	8¼	8¼	8¼
210	Mexico	4⅝	4½	4⅞
550	Miami	16	16	16
200	Nevada	23⅝	23⅝	23⅝
205	Newhouse	1½	1½	1½
90	North Butte	57	56¾	57
320	North Lake	9⅛	9	9
75	Old Dominion	53	53	53
20	Parrot	30½	30¼	30¼
10	Santa Fe	2⅛	2½	2⅛
65	Shannon	15¼	15⅛	15¼
35	Superior Copper	41½	41	41½
250	Sup. & Boston	15¼	15	15
535	Sup. & Pittsburg	14⅜	14¼	14¼
23	Trinity	12	11½	11½
325	U. S. Oil	32¾	32¼	32¼
158	U. S. Smelting	49⅝	49¼	49⅜
1,217	U. S. Smelting pf.	49⅜	49½	49⅜
255	Utah Apex	4¾	4½	4½
276	Utah Con.	42	41½	41½
2	Wyandotte	2¾	2¾	2¾

RAILROAD EARNINGS.

	1909.	1908.	Increase.
ALABAMA GREAT SOUTHERN—			
3d week June	$65,154	$61,244	$3,910
July 1-June 21	3,455,256	3,463,616	*8,360
CENTRAL OF GEORGIA—			
3d week June	163,500	200,400	*36,900
July 1-June 21	10,917,000	11,128,400	*211,400
CHICAGO & ALTON—			
3d week June	260,345	247,223	18,122
July 1-June 21	12,288,192	11,867,231	420,961
CHICAGO GREAT WESTERN—			
3d week June	152,592	140,944	11,648
July 1-June 21	7,928,434	7,859,167	69,267
CHICAGO, INDIANAPOLIS & LOUISVILLE—			
3d week June	113,823	104,818	9,005
July 1-June 21	5,168,593	5,031,793	136,800
CHICAGO, ST. PAUL, MINN. & OMAHA—			
Month May	1,011,254	900,562	110,692
July 1-May 31	12,380,912	11,933,800	447,112
CINCINNATI, NEW ORLEANS & TEXAS PACIFIC—			
3d week June	144,885	130,765	14,120
July 1-June 21	7,601,295	7,696,224	*94,929
DETROIT & MACKINAC—			
3d week June	24,222	23,190	1,032
July 1-June 21	1,115,829	1,154,983	*39,154
DETROIT UNITED—			
3d week June	160,808	144,219	6,589
Jan. 1-June 21	3,357,004	3,027,065	329,939
DULUTH, SOUTH SHORE & ATLANTIC—			
3d week June	67,009	49,523	17,486
July 1-June 21	2,692,703	2,926,251	*233,548
LOUISVILLE & NASHVILLE—			
3d week June	814,170	800,715	13,455
July 1-June 21	44,359,535	43,556,930	802,605
MINN., ST. PAUL & SAULT STE. MARIE—			
3d week June	238,145	192,671	45,474
July 1-June 21	12,159,602	11,198,214	961,388
MINERAL RANGE—			
3d week June	14,912	16,734	*1,822
July 1-June 21	801,976	785,479	16,497
MOBILE & OHIO—			
3d week June	166,805	171,233	*4,428
July 1-June 21	9,447,898	9,458,888	*10,990
SOUTHERN RAILWAY—			
3d week June	931,866	904,386	27,480
July 1-June 21	50,843,483	50,388,664	454,819
TOLEDO, PEORIA & WESTERN—			
3d week June	16,463	29,443	*12,980
July 1-June 21	1,065,466	1,185,610	*120,144

*Decrease.

CENTRAL OF GEORGIA for May—	1909.	1908.	1907.
Gross	780,809	719,041	955,735
Exp. and taxes	635,584	638,753	813,477
Net	145,225	80,288	142,258
Gross, 11 mos.	10,405,578	10,571,212	11,296,850
Exp. and taxes	7,751,428	8,290,529	8,799,432
Net, 11 mos.	2,654,149	2,280,683	2,497,418
DETROIT & MACKINAC for May—			
Gross	92,117	91,739	118,877
Exp. and taxes	73,739	65,955	105,592
Net	18,378	25,783	13,285
Gross, 11 mos.	1,051,766	1,086,487	1,196,444
Exp. and taxes	866,472	858,648	992,463
Net, 11 mos.	245,294	227,839	203,981
GEORGIA RAILROAD for May—			
Gross	159,623	195,755	232,304
Expenses	162,243	195,091	232,063
Deficit	2,620	*664	*241
Other income	9,514	1,391	398
Total income	6,894	2,055	639
Chgs. and taxes	60,445	58,915	51,152
Deficit	53,551	56,860	50,513
Gross, 11 mos.	2,571,853	2,732,087	2,806,023
Expenses	2,096,346	2,346,629	2,333,290
Net, 11 mos.	475,507	385,458	472,733
Other income	101,018	14,067	7,541
Total income	576,525	399,465	480,274
Chgs. and taxes	667,251	634,539	591,940
Deficit, 11 mos.	90,726	235,074	111,666

*Surplus.

READING COMPANY for May—Reading Railway:	1909.	1908.	Decrease.
Receipts	3,235,707	3,294,931	59,224
Exp. including renew., &c.	2,019,048	2,095,978	76,930
Net earnings	1,216,659	1,198,953	*17,706
Coal & Iron Company:			
Receipts	2,545,783	3,075,764	519,981
Expenses	2,588,646	2,901,967	313,321
Net earnings	42,863	173,797	*216,660
Reading Company:			
Net income	136,417	137,407	990
Net earnings, all companies	1,310,213	1,510,157	199,944
Proportion annual fixed chgs. and taxes, all cos., estimated	868,625	870,742	2,117
Surplus	441,588	639,415	197,827
From July 1:			
Receipts	36,877,795	38,720,430	1,842,635
Exp., including renew., &c.	22,060,135	24,493,736	2,433,601
Net earnings	14,807,659	14,226,693	*580,966
Coal & Iron Company:			
Receipts	32,838,555	35,937,336	3,098,881
Expenses	31,178,621	33,502,845	2,304,224
Net earnings	1,659,934	2,434,490	794,556
Reading Company:			
Net income	1,413,302	1,413,461	159
Net earnings, all companies	17,870,896	18,074,645	203,749
Proportion annual fixed chgs. and taxes, all cos., estimated	9,554,875	9,578,162	23,287
Surplus	8,316,021	8,496,482	180,461
ROCHESTER & EASTERN RAPID RAILWAY COMPANY for the quarter ended March 31—			
Total op. rev.	50,424	54,191	3,767
Total op. exp.	39,543	49,592	10,050
Net op. rev.	10,881	4,598	*6,282
Taxes accrued	3,417	3,241	*176
Op. income	7,463	1,356	*6,106
Other income	459,445	......	*459,446
Gross income	466,909	1,356	*465,552
Total deduct. from gross inc.	326,146	23,422	*302,725
Net corp. inc.	140,762	†22,065	*162,827

*Increase. †Deficit.

The New York Times Weekly Financial Review of Monday next, July 5th, will contain the reports of leading city and out-of-town National Banks. The New York Times prints a greater number of New York City bank statements than any other newspaper.—Adv.

WANTED:
1000 American Stogie Com.
100 American Type Founders Pfd.
100 American Chicle Com.
200 American Chicle Pfd.
200 American Lithographic Pfd.
500 American Soda Fountain 1st Pfd.
200 American Coal Products.
100 Atlas Portland Cement Com.
100 Baldt Steel Com.
100 Baldt Steel Pfd.
200 Borden's Condensed Milk Pfd.
100 Celluloid Company.
200 Cincinnati Northern Railroad.
100 Cramp Ship & Engine Building.
100 DuPont, (E. I.,) de Nemours Pfd.
500 Empire Steel & Iron Pfd.
100 Hartford Carpet Com.
200 Heany Company Com.
100 Hudson Companies Pfd.
100 Interborough Rapid Transit.
500 International Silver Com.
100 International Construction.
200 Manufacturers' Commercial Pfd.
200 Maxwell-Briscoe Com.
100 Pacific Gas & Electric Pfd.
500 Pacific Gas & Electric Com.
100 Securities Co. of New York.
500 Standard Oil Cloth.
10 Tiffany & Co.
50 United & Globe Rubber.
100 Union Construction.
100 U. S. Finishing Pfd.
100 U. S. Finishing Com.
100 White, (J. G.,) & Co.
200 Yale & Towne Manufacturing.

FOR SALE:
100 American Type Founders' Com.
68 American Press Association.
100 American Chicle Com.
280 American Mutuscope & Biograph Pfd.
100 American Stogie Pfd.
200 American Investment Securities Com.
50 American District Telegraph of N. J.
100 Babcock & Wilcox.
100 Borden's Condensed Milk Pfd.
300 Baldt Steel Pfd.
800 City & Suburban Homes.
80 Cleveland & Pittsburg Railroad Pfd.
200 Conn. Railway & L't'g Com.
200 Crowell Publishing Pfd.
100 Casualty Co. of America.
50 DuPont, (E. I.,) de Nemours Com.
100 Electrical Properties Pfd.
100 Empire Steel & Iron Pfd.
200 Hudson & Manhattan Railroad Com.
100 Hall Signal Com.
10 International Text Book.
100 International Silver Com.
200 L'ville, Henderson & St. Louis Com.
100 Maxwell-Briscoe Pfd.
50 National Licorice Com.
128 Omaha Electric Light & Power Pfd.
100 Oil Fields of Mexico.
100 Safety Car Heating & Lighting.
28 St. Mary's Mineral Land.
100 South Canyon Coal.
100 Tri-City Railway & Light Pfd.
10 Tiffany & Co.
50 The Texas Company.
2 United Cigar Stores Com.
100 U. S. Industrial Alcohol Pfd.
200 Utica Knitting Pfd.

We make a specialty of High Grade Railroad and Industrial Securities and Guaranteed Stocks, also Bank, Trust Company and Insurance Company Stocks, and always have markets in securities of this class.

FREDERIC H. HATCH & CO.
Dealers in Unlisted and Inactive Securities of Railroads and other Corporations in the United States and elsewhere.
Telephones, 5140 to 5153—Broad, inclusive.
30 BROAD ST., NEW YORK.

MUNICIPAL BONDS
Highest type of
INVESTMENT
to yield
3½ to 4½%
O'CONNOR & KAHLER,
49 Wall Street, New York.

BALL & WHICHER
MEMBERS NEW YORK STOCK EXCHANGE,
111 BROADWAY, N. Y.
BRANCH OFFICE,
111 FIFTH AVENUE
We will furnish detailed information about all Corporations whose securities are listed on the New York Stock Exchange.
Correspondence Invited

Amer. Gas & Elec. Com. & Pfd.
Amer. Light & Traction Com. & Pfd.
Central Railway Syndicate
Hudson & Manhattan Com.
Int. Nickel Com. & Pfd.
Int. Time Recording Com. & Pfd.
Kansas & Colorado Pacific
Singer Manufacturing
Virginian Railway
Wells Fargo Express
Western Pacific
Bought, Sold, Quoted
J. K. Rice, Jr. & Co.
Telephones 7460 to 7466 Hanover. 33 Wall St., N. Y.

L. B. WILSON D. M. FERGUSON
L. B. WILSON & CO.
Members Consolidated Stock Exchange of N. Y.
60 WALL ST., N. Y.
Stocks and bonds bought and sold for cash or on conservative margin.
FRACTIONAL LOTS

Norfolk & Southern 1st 5s, M. N. 1941
Ulster & Delaware Ref. 4s, A. O. 1952
Western N. Y. & Penna. 5s, J. J. 1937
W. C. Langley & Co.
BANKERS,
10 Wall Street.
'PHONE NO. 5360 RECTOR.

Stock Investments
Our circular "60 B" showing Dividend Records, Dividend periods and income return from twenty-four standard Railway and Industrial stocks will be furnished on application.
SCHMIDT & GALLATIN,
MEMBERS NEW YORK STOCK EXCHANGE.
111 Broadway. New York.

Atchison, Topeka & Santa Fe Rights Bought and Sold.
COGGESHALL & HICKS
115 BROADWAY.
Phone 8013 Cortlandt.

SIMON BORG & CO,
BANKERS,
No. 20 Nassau St., New York
INVESTMENT SECURITIES.

E. & C. RANDOLPH,
Members New York Stock Exchange,
111 Broadway, New York.
OPEN MARKET SECURITIES DEPARTMENT
Horace Hatch, Mgr. T. F. Shields, Bonds.
Dealers in Investment and Other Securities of the United States, Canada and Mexico.

FULTON TRUST CO.
OF NEW YORK
30 Nassau Street

INTEREST ON DEPOSITS
LAWYERS TITLE INSURANCE & TRUST COMPANY
ALLOWS INTEREST ON DEPOSITS
160 Broadway, Manhattan.
188 Montague Street, Brooklyn.

Washington Trust Company
Postal Tel. Bldg., 253 Broadway

TOPICS IN WALL STREET.

Coal Holding Company Story.

Although atmospheric conditions in Wall Street yesterday were again such as to militate against any greater physical activity than was absolutely necessary, that did not interfere with the practice of mental gymnastics. A very ambitious scheme was evolved by the traders to the effect that a big holding company was in process of formation to embrace all the anthracite coal properties. There was renewed talk of the announcement of some plan by the Reading Company, but the other scheme mentioned, by which stockholders of all the hard coal roads presumably were to profit, rather overshadowed the old reports concerning plans involving individual companies only. Reading was the most active stock in the list, advancing more than 2 points, while Jersey Central was up 3, Lackawanna 5, and Delaware & Hudson 2¼. To be sure, it was suggested in some quarters that a holding company of the character mentioned would run plumb against the Sherman anti-trust law, but the story did well enough for a hot weather yarn, even though it might not appear to have anything substantial behind it.

***

Fall in Third Avenue.

On the Curb the new Third Avenue stock, "when issued," fell to 35, a loss of 2½ points for the day, and of 4½ per cent. since it was first quoted last week, when it sold at 39½. On the Stock Exchange Third Avenue shares were again weak, declining to 2⅛, but recovering a point before the close. There was a disparity of about 2 points between the prices of the two issues, and some people were wondering why a fine opportunity for making good profits through arbitraging should not be embraced. On paper the figures looked alluring, but the man who bought or sold the new Third Avenue stock against the old would have no assurance of being protected. The new shares are dealt in "when, if, and as issued," and there is yet no absolute guarantee that they ever will be issued. Should the Public Service Commission, for instance, reject the plan as submitted, contracts made on the Curb for the new shares would be void. Consequently few cared to run the risk of arbitraging between the two stocks.

***

Discounting Congressional Action?

An impression prevails in some quarters that a bull demonstration will be in order prior to the adjournment of Congress in the nature of a discounting of the passage of the new Tariff bill. The general run of traders have been more concerned for some weeks with getting a bill enacted than with its provisions. They seem to have taken for granted that the alterations in the tariff schedules which would be made would not be a seriously adverse factor on corporate earnings. The argument frequently heard is that no sooner will the Tariff bill have been passed than all branches of industry will straightaway assume their former state of activity. Exacting critics may find fault with this method of reasoning, but it undoubtedly represents the view held by many brokerage interests. Now that the Congressional session appears to be within at least a few weeks of its conclusion such interests contend that there should be plenty of room for a bull movement of some proportions in anticipation of that event. Of course, there are others equally positive that the rise in prices has already taken the tariff question into account.

***

Prominence of Specialties.

"This is essentially a market of specialties," remarked one broker. "There does not seem to be enough steam behind the market to lift prices all along the line, but a few individual stocks are monopolizing attention. That is often the case while external affairs are shaping themselves so as to have a more pronounced influence in one direction or the other. At such times the market, while to the superficial observer appearing active and strong, when analyzed reveals that the strength and activity have been confined to a few stocks. The easy money conditions are favorable to pool operations, while some special developments in individual securities may justify pronounced gains. The very fact that the general market is insensible to such special causes indicates, to my mind, that it is not yet ready to go much higher." Others contend that from a market of specialties it will broaden to include the whole list.

***

Crop Influences.

There was what the Street calls "good buying" in several of the Granger stocks, such as Atchison, St. Paul, Great Northern, and Northern Pacific, though except in the cases of St. Paul and Northern Pacific, which advanced about a point each, the gains in that section were not striking. The reason for the absorption was the rather prosaic one of a good crop outlook. Undoubtedly some of the best buying which the market has seen has been of a very quiet nature and based almost entirely on crop conditions. Deals, melon cutting, and other such suggestions are likely to bring about more spectacular rises in stocks, but it is a question if the net results of purchases made on theories of this nature go as far toward making for the stability of prices as the quiet purchases for the account of those accustomed to put more faith in the crop outlook as a permanent market influence, than in all the deals that were ever concocted. The buyer on deal rumors, in nine cases out of ten, is even a more anxious seller when he discovers that the particular event scheduled may not happen.

OUTSIDE SECURITIES

Irregular Trading in Sluggish Market, with Some Stocks Fractionally Higher.

GULF & WEST INDIES GOES UP

Both Preferred and Common Stocks of Reorganized Morse Promotions Make New High Records.

Curb trading was irregular and sluggish yesterday, and at the close a number of the more active issues showed fractional advances. There were a few scattered declines. Among the coppers to make small gains were Cumberland-Ely, Davis-Daly, First National, and Miami. Nevada Consolidated and United Copper closed even with the opening, as did British Columbia and Ray Consolidated. Among the industrials gains were made in Atlantic, Gulf, and West Indies, both common and preferred shares, the former rising to 10½ and the latter to 25. Both of these levels are new high records for the year. Chicago Subway, at 22, the opening price, was at the lowest since Jan. 1. The close was at 23¼.

***

The principal transactions reported yesterday in the outside market, with opening, high, low, and last prices, were as follows:

INDUSTRIALS.

Sales.		Open.	High.	Low.	Last.
1..	Am. Tobacco	440	440	440	440
2,000..	A. G. & W. I.	10	10½	10	10½
500..	At. G. & W. I. pf.	24	25	24	25
500..	Bay State Gas.	⅝	13-16	⅝	13-16
100..	Inter. Salt	15⅝	15⅝	15⅝	15⅝
110..	Manh. Transit.	2	†2½	2	2½
100..	Stan. Mill. pf.	56	56	56	56
77..	Standard Oil	688	690	688	689¾
250..	Standard Salt.	5⅝	5⅝	5⅝	5⅝

RAILROADS.

96..	Am. L. & Tr.	230	232¼	230	232½
10..	A. L. & T. pf.	110	110	110	110
700..	Chi. Subway.	22	23¾	22	23½
625..	Third Av., w. i	37	†37¾	35	35½
50..	West. Pacific.	80	80	80	80

MINING STOCKS.

6,000..	*Alaska Mines	15	15	14	15
315..	Brit. C. Cop.	7¼	7¾	7⅛	7¼
2,700..	*Carisa.	1.04	1.05	1.04	1.05
9,000..	*Cobalt Cent.	37	37½	37	37
12,400..	Comb. Frac.	56	62	56	62
1,100..	Con. Ariz. Sm.	⅝	11-16	⅝	11-16
400..	Cumb.-Ely M.	7⅞	8	7⅞	8
4,000..	Davis-Daly C.	5¾	6	5¾	5¾
200..	Douglas Cop.	2¼	2¼	2⅛	2⅛
200..	First Nat. C.	5½	5¾	5½	5¾
2,700..	*Fur. Cr. Cop.	6	7	5	6
400..	Giroux Min.	7⅜	7⅜	7⅜	7⅜
2,500..	Goldf'd Con.	7 9-16	7⅝	7½	7 9-16
500..	Greene-Can.	10¼	10¼	10	10
500..	Insp.-Copper.	7⅜	7 7-16	7⅜	7⅜
100..	Int. S. & R.	128	128	128	128
800..	Kerr Lake	7⅜	7⅞	7⅜	7⅞
9,765..	La R. Cons.	8 1-16	8½	8 1-16	8½
100..	Mason Valley.	2¼	2¼	2¼	2¼
800..	Miami Copper	16	16⅛	16	16⅛
24,500..	*M. of C. R.	36	36	29	30
600..	Nev. Con. Cop.	23¼	23¼	23⅛	23⅛
500..	Nev. Smelting	1⅛	1 3-16	1⅛	1⅛
400..	N.-U. M. & S.	1 13-16	1⅞	1 13-16	1⅞
1,000..	Nip. Mines Co.	10⅛	10⅜	10⅛	10⅜
300..	Ohio Copper.	4 5-16	4 5-16	4 5-16	4 5-16
3,500..	*Otisse	40½	40½	40½	40½
980..	Prec. Metals.	2⅛	2⅛	2	2⅛
85,000..	*Raw. Coalit.	28	29	25	25
3,500..	Ray Central.	2⅜	2 13-16	2⅜	2 11-16
350..	Ray Consol.	16⅜	†16⅞	16⅜	16⅜
200..	S. M. & Mill.	8½	8½	8½	8½
200..	Tonopah Min.	7⅛	7⅛	7⅛	7⅛
200..	Tri-Bullion	⅝	11-16	⅝	11-16
500..	Union Mines.	15-16	15-16	15-16	15-16
2,400..	United Copper.	10⅜	10⅜	10½	10⅜
200..	Un. Cop. pf.	83	85	83	85
135..	Yukon G. M.	4½	4½	4½	4½

BONDS.

$18,000..	C., M. & St. P. 4s, w. i.	94 11-16	94 11-16	94 11-16	94 11-16
150,000..	K. S. So. 5s.	100¼	100¼	100¼	100¼
11,000..	West. Pac. 5s.	97⅝	97⅝	97½	97½

*Sells cents per share. †Odd lots.

***

The bid and asked prices at the close of the market yesterday compare as follows with those of Friday:

	June 28. Bid.	June 28. Asked.	June 25. Bid.	June 25. Asked.
Am. Tobacco	435	445	435	442
Am. Writing Paper. pf.	2⅜	3¼	2⅜	3¼
Am. Writing Paper pf.	19	21	19	21
Am. Light & Trac. Co.	231	232	..	..
Am. Lt. & Trac. pf.	108	110½	..	..
Bay State Gas	⅝	⅞	⅝	⅞
Boston Copper	14¼	14⅜	14¼	15
British Col. Copper	7¼	7⅜	7⅛	7⅜
Butte Coalition	25	25½	25	25⅜
Butte & New York	1¼	1⅜	1¼	1⅜
Central Foundry	3¼	3⅜	3¼	3⅜
Central Foundry pf.	18	20	18	20
Chicago Subway	21	25	22½	24
Combination Fraction.	62	63	55	57
Cobalt Central	36½	37	37	37½
Cumb.-Ely Mining	7⅞	8	7⅞	8
Davis-Daly	5⅝	6	5⅝	5⅝
Dolores, Limited	4⅜	5½	4⅜	5½
Douglas Copper	2	2⅜	2½	2½
First National Copper	5½	5⅝	5½	5⅝
Giroux Mining	7⅜	7⅜	7⅜	7⅜
Goldfield Daisy	26½	27½	27	29
Goldfield Con.	7 9-16	7⅝	7⅜	7⅝
Greene-Cananea	10	10⅛	10¼	10½
Guggenheim Explor.	..	..	195	200
Inter. S. & R.	128	..	127	..
Kerr Lake	7⅜	7⅞	7⅜	7⅞
King Edward	..	..	1	1 1-16
La. Rose Con.	8 1-16	8¼	8 1-16	8⅛
Manhattan Transit	1⅞	2⅛	2	2⅛
Mason Valley	2¼	2¼	2	2¼
Mines Co. of America	9-16	11-16	9-16	11-16
Miami Copper	16	16⅛	15⅞	16
McKinley-Darragh	87	92	87	92
Nevada Con. Copper	23⅛	23¼	23⅛	23⅜
Nevada Smelting	1	1⅛	..	1⅛
Nev.-Utah M. & S.	1 13-16	1⅞	1 15-16	1⅞
Nipissing Mines Co.	10⅜	10⅜	10⅜	10½
Ohio Copper	4¼	4⅜	4¼	4¼
Ray Central	2 11-16	2⅜	2 13-16	2⅛
Ray Consolidated	16	16⅜	..	..
Standard Milling	16½	18	16½	18
Standard Milling pf.	55	56½	52	55
Standard Oil	687	690	687	688
Seachlight M. & M.	8	9	8	9
Tri-Bullion	⅝	⅝	⅝	⅝
United Copper	10	10½	10	10¼
United Dry Goods	105	..	104	..
United Dry Goods pf.	110	110½	109¾	110½
Yukon Gold Mines	4½	4 9-16	4½	4⅝

THE COTTON MARKET.

High Records on Trade Expectations—Closes 15 to 21 Points Up.

Cotton continued strong yesterday, with trading at times more active and excited than at any time on the upward movement, while all months made new high records for the season. Bullish crop accounts and continued confidence in record breaking requirements were the factors. The close was firm at a net advance of 15 to 21 points.

The market opened firm at an advance of 1 point on July, and generally 6 to 10 points higher. At first July was held back by circulation of notices estimated at about 76,000 to 90,000 bales. It was estimated that during the morning fully 200,000 bales of long cotton were sold for profits. Contract prices were as follows:

	High.	Low.	Close.	Sat. Close.
June	..	..	11.60@11.65	11.40
July	11.54	11.35	11.54@11.55	11.34
August	11.60	11.43	11.60@11.61	11.39
September	11.51	11.48	11.58@11.60	11.40
October	11.61	11.45	11.59@11.60	11.43
November	..	..	11.61@11.63	11.45
December	11.66	11.50	11.64@11.65	11.47
January	11.65	11.48	11.61@11.62	11.45
Mrach	11.64	11.48	11.61@11.63	11.46
May	11.66	11.53	11.65@11.66	11.50

Spot cotton was quiet and 20 points higher, at 12.00 for middling upland and 12.25 for middling Gulf. Sales nil.

Southern spot markets were telegraphed as follows: Galveston firm, ¼c higher, at 11¼c; sales, 911 bales. Mobile nominal, unchanged, at 11 5-16c; sales, 500 bales. Savannah steady, unchanged, at 11¼c; sales, 100 bales. Norfolk firm, ⅛c higher, at 11⅜c; sales, 84 bales. Augusta steady, 1-16c higher, at 11⅜c; sales, 167 bales. St. Louis firm, unchanged, at 11¾c; sales, 34 bales. Houston steady, ⅛c higher, at 11¼c; sales, 173 bales. New Orleans firm, ⅛c higher, at 11½c; sales, 300 bales. Memphis firm, ⅛c higher, at 11⅜c; sales, 800 bales.

Executor — Trustee

Chartered 1822

The Farmers' Loan and Trust Company,

Nos. 16, 18, 20 & 22 William Street.

Branch Office, 475 Fifth Avenue, New York.

LONDON: 16 Bishopsgate St. Within. PARIS: 41 Boulevard Haussmann

Bills of Exchange, Cheques and Cable Transfers.

Travelers' Letters of Credit

Payable Throughout the World

Administrator — Guardian

Franklin Trust Company

166 Montague Street, Brooklyn — 140 Broadway, New York

Acts in every fiduciary capacity. Allows interest on Demand and Time Deposits

Chicago, St. Paul, Minneapolis & Omaha Railway Co.

Consolidated Mortgage Six Per Cent. Bonds.

Due June 1st, 1930. Interest payable June 1st and December 1st.

TOTAL ISSUE, $30,000,000. OUTSTANDING, $19,950,000, (INCLUDING $3,734,000 3½s.) LIMITED TO $15,000 PER MILE.

Secured by first mortgage on 647 miles, and second mortgage on 1,012 miles.

Legal Investment for New York Savings Bank.

Price to Yield About 3.90%

CLARK, DODGE & CO.

51 Wall Street — BANKERS — New York

$1,750,000

Consolidated Gas Company

OF NEW YORK

(New York & Westchester Lighting Company)

Debenture 5% Gold Bonds, due July 1st, 1954; Interest payable January 1st and July 1st.

GUARANTEED and ASSUMED, principal and interest, by the

CONSOLIDATED GAS COMPANY OF NEW YORK,

The following being endorsed on each bond:

"For Value Received, the Consolidated Gas Company of New York hereby ASSUMES AND AGREES TO PAY THE PRINCIPAL AND INTEREST OF THE WITHIN BOND, as the same shall respectively become payable," etc., etc.

Attention is called to the fact that the capital stock of the Consolidated Gas Company is virtually $100,000,000, the present quotation upon which is $140 a share and upwards, all of which is equity back of the guarantee upon the above bonds.

Having sold a large portion of the above issue, we offer the unsold balance at

103½ AND INTEREST, YIELDING OVER 4.80%.

Special circular mailed upon request

DOMINICK & DOMINICK

115 Broadway

TEFFT & COMPANY

5 Nassau Street

COCCESHALL & HICKS

115 Broadway

NEW YORK CITY

$1,157,500

Watertown, N. Y., Light & Power Co.

First Mortgage 5% 50-Year Gold Bonds

Dated January 1, 1909. Due January 1, 1959. Interest payable January and July 1st. In coupon form, $500 and $1,000 each. Principal may be registered. Redeemable at 105 and accrued interest. Sinking fund provision.

Authorized Issue, $2,000,000. Outstanding, $1,157,500.

Exempt from taxation in New York State.

We have sold a large proportion of these bonds, and offer the balance, subject to sale, at

99 and interest, yielding over 5%.

The balance of the authorized amount is limited as to issue to 75 per cent. of the cost of permanent extensions and improvements; and only when the net earnings for the preceding year amount to 150% of the interest on bonds outstanding and to be issued, except with the consent of 75% of all bondholders.

The Public Service Commission, Second District, State of New York, has approved the issue of these $1,157,500 First Mortgage 50-Year 5% Bonds and $455,000 Stock.

These bonds are a first mortgage upon the entire property of the Watertown Light & Power Co., as now owned or hereafter acquired. Based upon a recent and exceedingly conservative inventory, **the valuation of the property, irrespective of franchises, is placed at $1,754,000,** and the physical property, including the water rights, is well in excess of the bond issue.

The Company furnishes the City of Watertown with its entire supply of gas and electric light, and does all of the municipal lighting. It also does the entire commercial power business, which constitutes a large part of its income, and promises to be upon a constantly increasing scale. **The Company operates under perpetual franchises.**

Net earnings for 1908 equal to nearly two and one-half times the annual interest charge on the $1,157,500 first mortgage 5% bonds.

The properties of the Company have been recently examined and reported upon favorably by Messrs. J. G. White & Co. and Messrs. Stone & Webster, two of the foremost firms of engineers in the country.

The franchises of the Company and the mortgage have been passed upon by Messrs. Masten & Nichols of New York City.

Descriptive circular furnished on request.

Potter, Choate & Prentice

55 Wall Street, New York

Spencer Trask & Co.

William & Pine Sts., New York

ANDREW J. McCORMACK, Auctioneer,
REGULAR AUCTION SALE OF

STOCKS AND BONDS

By ADRIAN H. MULLER & SON

OFFICE, NO. 55 WILLIAM ST.

Wednesday, June 30th, 1909,

at 12:30 o'clock, at the EXCHANGE SALESROOM,

NOS. 14 AND 16 VESEY STREET.

BY ORDER OF TRUSTEE IN BANKRUPTCY

5 shs. Italian-American Trust Co.

TO CLOSE AN ESTATE.

112 shs. General Gas Appliance Co.
53 shs. New York Steam Co. & $12 do. scrip.
$206 N. Y. Steam Co. ctf. of Ind. scrip.
74 shs. Lanyon Zinc Co. common.
115 shs. Lanyon Zinc Co. pfd.
5 shs. Tammany Publishing Co.
180 shs. Dewey Improvement Co.

BY ORDER OF EXECUTOR.

1 share Chemical Nat. Bank.
2 shs. N. Y. Life Ins. & Trust Co.
1 share Delaware & Hudson Co.
1 share N. Y. Central & Hudson River R. R.
1 share American Telegraph & Cable Co.
2 shs. Buffalo, Rochester & Pittsburg R. R. pfd.
1 share Fulton Trust Co.
2 shs. Buffalo, Rochester & Pittsburg R. R. common.
1 share Albany & Susquehanna R. R.
2 shs. Bank of New York.
1 share Mechanics' Natl. Bank.
1 share Merchants' Natl. Bank.
1 share Pennsylvania R. R.
1 share Atlanta & Charlotte Air Line.
2 shs. Alleghany & Western R. R.
1 share Union Pacific R. R. pfd.
1 share Baltimore & Ohio R. R. pfd.
2 shs. Morris & Essex R. R.
1 share Pullman Company.
1 share United N. J. Ry. & Canal Co.
2 shs. Mahoning Investment Co.

BY ORDER OF ADMINISTRATORS.

10 shs. International Paper Co. pfd.
10 shs. United States Steel Corpn. pfd.
10 shs. American Car & Foundry Co. pfd.
10 shs. American Smelting & Refining Co. pfd.
10 shs. Union Pacific R. R. pfd.
10 shs. Amalgamated Copper Co.
7 shs. N. Y. Central & Hudson River R. R.
18 shs. Pullman Company.
$1,000 Tennessee Coal, Iron & R. R. Consld. Mtg. 6 p. c. Bds., (Birm., Ala., Div.,) 1917.

BY ORDER OF TRUSTEES.

5 shs. Delaware, Lackawanna & Western R.R.
FOR ACCOUNT OF WHOM IT MAY CONCERN
100 shs. Union Typewriter Co. 1st pfd.
750 shs. New York Curtain Co.
6 shs. Brooklyn Academy of Music.
$5,000 Standard Motor Construction Co. 1st Mtg. 6 p. c. S. F. Bds., 1927.
$10,000 Central Indiana Lighting Co. 1st & Retdg. Mtg. S. F. 5 p. c. Bds., 1927, (Guar. as to principal & interest by the National Light, Heat & Power Co.,) with 10 shs. pfd. and 40 shs. common as bonus.
50 shs. Fifth Avenue Trust Co.
200 shs. Hudson & Manhattan R. R. common.
100 shs. Louisville, Henderson & St. Louis Ry. common.
20 shs. Lehigh & Wilkesbarre Coal Co.
75 shs. Babcock & Wilcox Co.
15 shs. Trust Co. of America.
75 shs. Tefft-Weller Co. pfd.
20 shs. Amphion Academy, Broadway Trust Co. receipt.
500 shs. New York Transportation Co.
110 shs. Williamsburgh Trust Co., (non-voting Trust.)
675 shs. Patent Title & Guarantee Co.
22 shs. Trust Co. of America.
480 shs. Nesmith-Constantine Co.
933 shs. 20th Century Manufacturing Co.
28 shs. Mutual Alliance Trust Co.
20 shs. Title Insurance Co.
10 shs. Lawyers' Title Ins. & Trust Co.
$25,000 National Starch Co. 5 p. c. S. F. Deb. Bds., 1925.
18 shs. Guardian Trust Co.

ANDREW J. McCORMACK, Auctioneer.
ADRIAN H. MULLER & SON
will sell at auction on
Wednesday, June 30, 1909,
at 12:30 o'clock, at the Exchange Salesroom, Nos. 14 and 16 Vesey Street.

FOR ACCOUNT OF WHOM IT MAY CONCERN.

35 shs. Garden City Co. pfd.
150 shs. Garden City Co. common.
$10,000 United States Tunnel Mining, Milling, Drainage & Transportation Co. 6 p. c. Bonds.

By order of MARY S. MANDLEBAUM,
J. PARKER KIRLIN, Atty., 27 William St.

The Franklin Society

The Franklin Society announces the usual semi-annual cash dividend at the rate of Five Per Cent per annum on all accounts of $10 to $5,000. This is the Society's

41st Consecutive Dividend

SECURITIES:—First Mortgages on homes in New York City and vicinity, non-speculative, non-fluctuating.

Banking Dept. Supervision

Even a dollar will open an account. Thousands of investors, large and small. Assets over $1,175,000. Payments up to and including Saturday, July 10th, earn from July 1st.

SIMPLE MAILING SYSTEM.

Begin now, or write for Booklet A.

THE FRANKLIN SOCIETY FOR HOME BUILDING AND SAVINGS, One Beekman St., New York.

FIVE PER CENT

OFFICE OF THE

Mexican Northern Railway Co.

No. 32 Beaver Street, New York.

TO THE BONDHOLDERS OF THE MEXICAN NORTHERN RAILWAY CO.

Referring to the circular issued to you by this Company on June 1st, 1909, offering, on certain terms, to extend payment of your bonds, notice is given that the presentation of the bonds for the certificate of extension and new coupons should be made at the office of this Company, No. 32 Beaver Street, New York, instead of to the Morton Trust Company, Trustee, as stated in the circular. In case any bondholder shall not have received a copy of the circular, one will be mailed upon request to this office.

R. E. SAFFORD, Secretary.

COBALTS—NEVADAS—COPPERS.

EPPS MARKET LETTER

Curb Mining Stocks — Free Weekly

EDWARD E. EPPS & CO., 11-19 William St., N.Y.

Morton Trust Company

LEVI P. MORTON, President

38 Nassau St., New York

Capital, Surplus & Undivided Profits $9,500,000

Financial Agent for Charitable, Educational and Religious Institutions

R. F. Westerfield

Miscellaneous Stocks and Bonds

Tel. 2398-2399 John — 44 WALL ST., NEW YORK

Acker, Merrall & Condit Co.
Albany & Hudson R. R.
Am. Axe & Tool Co.
Am. Brake Shoe & Foundry Co.
Am. Lithographic Co.
Am. Malting Co.
Am. Press Assn.
Am. Seating Co.
Am. Surety Co.
Am. Typefounders Co.
Atlantic Shore Line R'way
Babcock & Wilcox Co.
Brooklyn City R. R.
Brooklyn & N. Y. Ferry Co.
Central Fireworks Co.
City Investing Co.
Consolidated Fruit Jar Co.
Corn Exchange Bank
Dee Run Lead Co.
Du Pont Powder Co.
Electric Properties Co.
Grand River Valley R. R.
Herring-Hall-Marvin Co.
Hudson Navigation Co.
Hudson River Electric Power Co.
Indiana Lighting Co.
Lackawanna Steel Co.
Manistee Light & Traction Co.
Mount Hope Cemetery Assn.
National Surety Co.
N. Y., Brooklyn and Manhattan Beach R. R.
N. Y. & East River Ferry Co.
N. Y. & Honduras-Rosario M. Co.
N. Y. Mutual Gas Light Co.
Omaha Water Co.
Oswego & Syracuse R. R.
Realty Associates
Safety Car Heating & L. Co.
Securities Co. of N. Y.
Sixth Ave. R. R.
Southern Indiana R'way
Southern & Atlantic Tel. Co.
Standard Cordage Co.
Standard Coupler Co.
St. Joseph Lead Co.
Tacoma Gas Light Co.
Tefft-Weller Co.
Thompson-Starrett Co.
23d & 23d St. Ferry Co.
Union Typewriter Co.
United Bank Note Co.
U. S. Industrial Alcohol Co.
Utica, Chenango & Susq. V. R. R.
Warren R. R.

RAVEN MINING CO

To Stockholders:

A plan of reorganization of your company has been agreed upon by large stockholding interests, under which the stock will be assessed 25 cents per share. Stockholders will meet in Butte July 22d to consider sale of property to a new corporation, for which books closed June 12. **Stockholders should deposit their stock with the International Trust Co., together with the first instalment of 15 cents per share.**

Failure of stockholders to protect their interests **will result in property reverting to the bondholders.** Copies of plan giving full particulars can be obtained from the depository, the

International Trust Co

45 Milk St., Boston

June 26, 1909

$300,000

Columbus & Hocking Coal & Iron Co.

Sinking Fund Mortgage 6s

Dated October 1, 1908 — Due October 1, 1958

Interest payable January 1 and July 1. Sinking fund insures retirement of issue at maturity, unless previously redeemed at 110 and interest. Coupon Bonds, denomination $1,000. Bankers Trust Company, New York, Trustee.

Authorized and Outstanding (Closed Mortgage) $1,000,000

Capitalization
(as officially reported)

Common Stock	$6,960,800
Preferred Stock	209,800
*First Mortgage 5s, due 1917 (Closed Mortgage)	691,000
Sinking Fund Mortgage 6s (Closed Mortgage)	**$1,000,000**

*The authorized issue of First Mortgage 5s is $1,000,000 of which $309,000 have been retired by the Sinking Fund.

The following points are taken from a letter of N. L. C. Kachelmacher, Esq., President of the Company, complete copies of which will be furnished upon request.

1. The above bonds are the direct obligation of the Columbus & Hocking Coal & Iron Company, which has been in successful and continuous operation since 1883.

2. The common stock of the Company has been listed on the New York Stock Exchange since 1883. At current quotations this stock has a market value of more than $4,300,000, making an equity of more than two and one-half times the entire bonded debt of the Company.

3. The bonds are secured through the deposit of securities, by a first lien on 2,984 acres of coal and clay lands, including one of the largest brick manufacturing plants in the country, having a capacity of over 40,000,000 bricks a year. The bonds are further secured, subject to only $691,000 First Mortgage 5s which mature in 1917, by a first lien on the entire property of the Columbus & Hocking Coal & Iron Company, including 12,000 acres of coal and clay lands, and operating mines producing 4,000 tons of coal a day.

4. **The net earnings of the coal properties alone** for the three years ended March 31, 1909, a period including a panic and widespread business depression, amounted to more than $30,000 a year in excess of all fixed charges, **including interest on the 6% bonds, issued for the construction of the brick plant, which has only recently commenced to yield returns.** The brick plant is rapidly increasing its output, and the Company can earn, **from the manufacture of bricks alone,** more than three times the entire fixed charges.

5. Considering the value of the property **purely as real estate,** the established earning power of the coal mines, the enormous coal and clay deposits, and the certainty of a large increase in earnings as a result of the new brick industry, **the bonds rank as an investment of unquestioned safety, and yield an unusually attractive return upon the investment.**

Having placed a portion of the above issue with investors we now offer for public subscription $300,000

at 102½ and interest, to yield about 5.85%

The balance of the issue will be subject to advance in price.

Investors so desiring may purchase the above bonds through their usual brokers at the same price. Applications will be filled in the order of their receipt.

We recommend these bonds for investment

Lathrop, Haskins & Co.

Established 1879 — *Members New York Stock Exchange* — Telephone 5192 Rector

60 Broadway, New York City

DIVIDENDS.

Coupons due July 1, 1909, on the following bonds:
CENTRAL OF GEORGIA RAILWAY CO.
Mobile Division First Mtge.
Macon & No. Div. First Mtge.
Middle Ga. & Atlantic Div.
Ocean Steamship Co.
Chattanooga, Rome & So. R. R. 1st Mtge.
will be paid on and after July 1, 1909, at the office of the Guaranty Trust Co. of N. Y., 28 Nassau St., N. Y.

W. C. ASKEW, Treasurer.

DIVIDENDS.

THE NEW YORK AND NEW JERSEY TELEPHONE COMPANY,
81 Willoughby Street, Brooklyn, N. Y.
DIVIDEND NO. 103.

A regular quarterly dividend of One and Three-quarters Per Cent. has been declared on the capital stock of this Company, payable July 15th, 1909, to stockholders of record at the close of business July 6th, 1909.

FORD HUNTINGTON, Treasurer.

Toledo, St. Louis & Western Railroad Co.
Coupons due July 1, 1909, from the Prior Lien Mortgage 3½% Bonds of this Company will be paid on and after that date upon presentation at the office of the Company, Room No. 2,002, 60 Wall Street, New York, N. Y.

JAS. STEUART MACKIE, Treasurer.

CITY OF MAYAGUEZ, P. R.
Coupons due July 1st, 1909, of the 6% Bonds will be paid on and after said date upon presentation at the office of Muller, Schall & Co., No. 44 Wall St.

DIVIDENDS.

The Market and Fulton National Bank.
New York, June 22, 1909.

A QUARTERLY dividend of THREE Per Cent. upon the capital stock of this Bank has been declared, payable, free of tax, on and after July 1st, 1909. The transfer books will be closed until that date.

T. J. STEVENS, Cashier.

THE H. B. CLAFLIN COMPANY,
Corner Church and Worth Sts.,
New York, June 28th, 1909.

A quarterly dividend of TWO PER CENT. on the Common Stock will be paid July 15th, 1909. The transfer books for the Common Stock only will be closed at 12 M. Saturday, July 3d, and reopened at 10 A. M. Friday, July 16th, 1909.

D. N. FORCE, Treasurer.

Coupon No. 30, July 1st, 1909, from
JACKSONVILLE TERMINAL CO.
First Mortgage 5% Bonds will be paid at the office of the Guaranty Trust Company of New York on and after July 1st, 1909.

W. M. DAVIDSON, Treasurer.

DIVIDENDS.

UNITED STATES REALTY & IMPROVEMENT CO.
111 Broadway, June 28, 1909.

The Coupons on this Company's Twenty-Year Debenture 5% Bonds, due on July 1st next, will be paid on and after July 1st upon presentation at the Company's office, Room 1,408, Trinity Building.

B. M. FELLOWS, Treasurer.

THE CHICAGO & ALTON RAILROAD CO.
Coupons due July 1, 1909, from the First Lien 3½% Gold Bonds of THE CHICAGO & ALTON RAILWAY COMPANY will be paid on and after that date upon presentation at the First National Bank, No. 2 Wall Street, New York, N. Y.

F. H. DAVIS, Treasurer.

New York & Cuba Mail Steamship Company.
Coupons due July 1st, 1909, of the bonds of the above-named company will be paid at maturity upon presentation at The Farmers' Loan & Trust Co.

WILLIAM D. MACY, Assistant Treasurer.

PLATT AND SONS WIN U. S. EXPRESS SUIT

Justice Guy Refuses to Name a Receiver or to Permit an Inspection of the Books.

SOME ABUSES DISCOVERED

Among Them the Election of Officials of Rival Concerns as Directors—Stockholders to Continue Fight.

A double victory came to ex-United States Senator Thomas C. Platt, his son, and the other officials of the United States Express Company yesterday, when Supreme Court Justice Guy handed down two decisions in the litigation forced on the company by John L. Dudley, suing as a minority stockholder in the company. In the first decision Justice Guy denied the application for the appointment of a temporary receiver for the concern, and backed this up by refusing Dudley's application for permission to inspect the books and records of the company.

Dudley charged that the company had violated its charter; that the situation in the management of the company was unconscionable and intolerable; that there were irreconcilable differences between the shareholders and the management; that the company had been fraudulently mismanaged, and its assets wasted by the Directors and officers in the last eight years.

In his decision, Justice Guy said that if, as alleged, the Federal laws had been violated, Dudley's remedy, if he had one, was in the Federal courts. Regarding the alleged State violations, the court said that while they might in certain cases furnish grounds for criminal proceedings, he did not see how they constituted sufficient ground for the appointment of a temporary receiver.

Justice Guy went on to say that he had been unable to discover in the moving papers and affidavits submitted "any credible evidence of fraudulent mismanagement or of any waste of the company's assets." On the assertion of Dudley that the charter had been violated under the section which provides that no Director shall be concerned, interested in business or thing detrimental to the interests of the company, by the appointment as Directors of James C. Fargo, President of the American Express Company; Levi C. Weir, President of the Adams Express Company, and Francis Lynde Stetson, counsel for J. P. Morgan & Co., a member of which firm was at that time Vice President of the Adams Express Company, the court says:

Weir and Fargo Election Attacked.

THhere can be no question but that the election of said Directors, Weir and Fargo, who were interested in rival concerns, was a flagrant and defiant violation of the articles of association, and such violation might have furnished a sufficient basis for a proceeding to declare the election of said Directors void. But it appears from the moving papers that though election of said Directors occurred in 1901, the stockholders of the company, including the plaintiff from the time he became a stockholder, acquiesced therein for a period of about eight years, and in no way expressed their disapproval of such sanction on the part of the Directors until the beginning of the present action.

The court then takes up the only remaining ground, "that the situation in the management of the company is unconscionable and intolerable." He points out that although the present officers of the company, many of whom are relatives of the President, "have for many years succeeded in continuing in office at salaries which are apparently generous but not exorbitant, there is no evidence which would warrant the conclusion that either the President or the other officers of the company have failed to perform their duty in the proper management of the company, or that the company has suffered by reason of their continuance in office."

Committee to Go On with Fight.

Despite the court's decision the Hatt and Banister Committee of the shareholders, which has been increased to five members by the addition of C. Crosby Thompson of George R. Read & Co.; Huntington B. Crouse of Syracuse, and Franklin L. Gunther of C. G. Gunther's Sons, has sent circulars to the shareholders asking for the deposit of shares under a trust agreement with the object of obtaining a change in the management or the dissolution of the company.

WORKING ON BERSIN MURDER.

Sigel Case Has Not Stopped Police Efforts to Solve the Crime.

While the public attention has been diverted to the Sigel murder mystery and to other crimes the police have still been working on the Bersin murder case. They believe now that they have a clue which may lead to the arrest of the murderer of the painter whose dismembered body was left by a man in charge of the Italian boy Totaro at Henry and Oliver Streets.

Fourth Deputy Police Commissioner Wood admitted yesterday that the detectives had received some information on the case which they were following up, but declined to make it public, as it might hinder the men in their work.

"Now that the newspapers have left the Bersin case alone in their eager pursuit of the Sigel case, the detectives have a fine opportunity to do their work," he said.

The difficulty the police have had to encounter in the case has been to trace the friends of Samuel Bersin. They found his brother, his violin teacher, and his roommate, but could not discover who his friends were on the lower east side outside of Max Goldberg of 141 Attorney Street, who had known him since his childhood in Riga, Russia.

Although Bersin belonged to the painters' union, the police discovered that he worked for $12 per week, which is $6 below the union rate of pay, $18, and it is understood that he had some other source of income, unknown to the members of his family and uptown friends, by which he got the money to buy his jewelry.

William Baulkin, the painter who last employed Bersin, is confident that the man had an appointment at some paint shop on the lower east side the day he disappeared and that he was killed there for the jewelry known to be in his possession.

In spite of the heavy drain made on the Detective Bureau last week by the Sigel case, there were fifteen Jewish detectives at work on the Bersin case, most of them visiting the houses on the east side near the water front at Catharine Street Ferry.

Bersin could speak very little English and was supicious of all men except those who came from his own native city, and the police feel confident that he was murdered by one of his own countrymen.

MURPHY MAY NOT BE ELIGIBLE

Assemblyman May Not Get a Place on the Board of Elections.

The question of the eligibility of Assemblyman Charles F. Murphy of Brooklyn to appointment to the Board of Elections to succeed the late Rudolph C. Fuller, was submitted to the Corporation Counsel yesterday by Mayor McClellan.

Mr. Murphy has the indorsement of the Kings County Republican organization, but the point has been raised that there may be a constitutional restriction against his appointment in the provision which says that no member of either house of the Legislature can be appointed to any State or municipal office by the Governor during the term for which he was elected. Mr. Murphy's friends contend, however, that while the Board of Elections is a State body, it is appointed solely by the Mayor.

The Assemblyman had a long talk with the Mayor yesterday after which the latter said that he had requested Mr. Murphy and the organization to prepare a brief for submission to Mr. Pendleton.

ROBBED B. R. T. OF FARES.

Conductor Whose Thefts Averaged $6 a Day Gets a Prison Term.

All who were in the County Court in Brooklyn yesterday felt that the reason the Brooklyn Rapid Transit Company was enabled to declare recently the first dividend on its common stock was that one Frederick Lehefeld had been in jail and not working any more for the company as a conductor. Lehefeld was up before Judge Dike for sentence for defrauding the company. An account book alleged to have been kept by the prisoner caused a sensation in court. It contained memoranda of "dividends" which Lehefeld appeared to have declared to himself while employed by the railroad company as a conductor.

There were two columns of figures in the books. One showed the number of fares collected each day by Lehefeld and the other the "profits" on the same, which he had set aside for himself. One page contained the following entries:

Jan. 30—Fares, 233; profits, $2.80. Jan. 31—Fares, 265; profits, $5. Feb. 1—Fares, 165; profits, $2. Feb. 2—Fares, 226; profits, $5.25. Feb. 6—Fares, 235; profits, $4. Feb. 7—Fares, 235; profits, $4. Feb. 9—Fares, 221; profits, $6. Feb. 10—Fares, 228; profits, profits, $10.35. Feb. 11—Fares, 237; profits, $11.65. Feb. 12—Fares, 237; profits, $10.45.

These figures showed that the "personal dividends" declared by the conductor averaged more than $6 a day. Lehefeld was charged with forging the names of officials of street-car companies to letters indorsing him for appointment as a conductor. He is said to have obtained work with a number of companies by means of these letters. Judge Dike sentenced him to Sing Sing Prison for not more than five years nor less than two and one-half years.

ADMITS MRS. COLLINS'S WILL.

Grandchildren Said Daughter Used Undue Influence to Get $100,000.

The contest over the will of Mrs. Marie J. E. Collins of 2,242 Valentine Avenue, the Bronx, involving an estate of about $125,000, brought by her three grandchildren, ended yesterday, Surrogate Cohalan admitting the will to probate.

Mrs. Collins inherited the estate from her husband and gave its management to her son, Charles Henry Collins, a lawyer of 280 Broadway, but later, by litigation, had the conveyances set aside. Her daughter, Mrs. Marie J. Carey, then went to live with her, and shortly before Mrs. Collins's death she conveyed to this daughter property valued at about $100,000, which she affirmed by will, dividing the remainder of the estate among the other three children, Charles H., John H., and George H. Collins. The grandchildren, William F., Nathalie, and Margaret Collins, children of a deceased son of Mrs. Collins, sought to break the will and alleged, through their attorney, that the conveyances made to their aunt by their grandmother was the result of undue influence.

LACKAYE KNOWS ROLAND.

Actor Identifies Convicted Chauffeur as Valet Who Robbed Him.

Wilton Lackaye, the actor, communicated to Judge Swann in General Sessions yesterday that he had identified Frank H. Roland, the chauffeur, who pleaded guilty last week to stealing his employer's automobile and was sentenced to serve not less than two nor more than three years in Sing Sing as a man whom he employed as valet last September.

"After being with me four days," wrote Mr. Lackaye, "Roland disappeared with $210 and jewelry I valued at $600. I sent out a notice to the police in Western cities that I would pay a reward of $100 for his capture. He left papers behind him which convinced me that he had used as aliases the names Francis Gerard and Francois Gerard. He posed as a Frenchman, but I am sure he was only a Louisiana octoroon."

Mr. Lackaye did not ask that a case be made out against the prisoner.

Father of Five Is Missing.

The disappearance of Frederick Crandall, 41 years old, from his home at 355 East 129th Street on June 14 was reported to the police last night, and a general alarm was sent out for the man, who is a bookkeeper and formerly employed in the offices of the Brunswick Steamship Company. The missing man's wife told the police that her husband said he was going to Philadelphia in search of work when he left home. There are five small children in the family.

Yale Instructor Shepard May Recover.

NEW HAVEN, Conn., June 28.—It is now believed that William K. Shepard, the instructor in the Sheffield Scientific School at Yale, whose skull was fractured in an automobile accident yesterday near Westerly, R. I., has a chance for recovery. He is now semi-conscious, a state which was maintained practically all of last night, and this morning it was stated at Grace Hospital that his condition was favorable.

THE UNITED SERVICE.

Special to The New York Times.

The Army.

WASHINGTON, June 28.—First Lieut. I. L. Hunsaker, Ninth Cavalry, relieved from duty at Fort Leavenworth, Kan., and join his troop at Fort D. A. Russell, Wyoming.

Capt. A. E. Williams, Quartermaster, proceed to Cincinnati, Ohio, on business pertaining to inspection of harness being made by F. H. Perkins, and to other matters relating to the Quartermaster's Department.

Capt. H. S. Kiersted, Medical Corps, discharged from the service.

First Lieut. C. H. Holliday, Medical Reserve Corps, proceed to Fort Moultrie, S. C., for service as a member of board for examination of candidates for appointment as Second Lieutenants in the Coast Artillery Corps.

First Lieut. L. P. Bell, Medical Reserve Corps, to Fort Des Moines, Iowa, for service as a member of board for examination of candidates for appointment as Second Lieutenants in the Coast Artillery Corps.

Capt. C. R. Reynolds, Medical Corps, detailed as a member of the examining board to meet at Washington, D. C., vice Lieut. Col. H. P. Bingham, Medical Corps, relieved.

Capt. C. C. Ballou, Quartermaster, relieved from detail in the Quartermaster's Department.

The Navy.

Rear Admiral A. R. Couden, retired, detached duty as President joint army and navy board on smokeless powder, and continue other duties.

Capt. A. M Knight, additional duty as President of the joint army and navy board on smokeless powder, Washington, D. C.

Surgeon M. S. Guest to naval hospital, Las Animas, Col., for treatment.

Surgeon E. O. Huntington granted sick leave three months.

Paymaster G. P. Auld additional duty as pay officer, the Illinois.

Movements of Naval Vessels.

Arrived—Dolphin at Gloucester, Worden at Boston, Patuxent at Provincetown, Olympia, Chicago, Hartford, and Tonopah at New London, Mississippi, Vermont, New Jersey, and Wisconsin at Hampton Roads, Castine, Cuttlefish, Octopus, Tarantula, and Viper at Sandy Hook, St. Louis at Honolulu, Chattanooga at Gensan.

Sailed—Hannibal, Abarenda, Marcellus, and Sterling from Hampton Roads for Bradford, Panther from Philadelphia for Boston, Standish from New London for Annapolis, Vicksburg from Acapulco for Corinto, Ohio from Tompkinsville for Hampton Roads, Iris from Midway for Honolulu, Prairie from Tompkinsville for Boston, Buffalo from Guam for Woosung, Rainbow, Chauncey, Bainbridge, Barry, and Dale from Nagasaki for Shanghai, Chattanooga from Gensan for Woosung.

FINANCIAL NOTES.

C. H. Hix has been appointed general manager and C. R. Capps freight traffic manager for the Seaboard Air Line Railway. Both will have headquarters in Portsmouth, Va.

Lathrop, Haskins & Co. are offering $300,000 Columbus & Hocking Coal & Iron Company sinking fund mortgage 6 per cent. bonds on a basis to yield about 5.85 per cent.

Spencer Trask & Co. and Potter, Choate & Prentice are offering $1,157,500 Watertown (N. Y.) Light and Power Company first mortgage 5 per cent. bonds at 99 and interest. The bonds are tax exempt in New York State, and the issue was approved by the Public Service Commission, Second District, State of New York, together with $455,000 stock.

J. Edward Simmons, President of the Chamber of Commerce, has appointed Messrs. Jacob H. Schiff, George F. Seward, and Cleveland H. Dodge a committee to represent the Chamber of Commerce at the funeral services of John Crosby Brown, the Senior Vice President, to-day.

Furnished Rooms and Board in private families. See Page 15.

EUROPE BUYING OUR BONDS.

Banker H. S. Redmond Declares Foreign Investors Have Been Impressed.

Henry S. Redmond, head of the banking house of Redmond & Co., returned to his office yesterday from a trip to the Continent. While abroad Mr. Redmond took occasion to inform himself regarding the attitude of European investors toward American securities, and found that they are favorably disposed toward purchases of our stocks and bonds, particularly of the latter. Mr. Redmond said:

"The attitude of the European investor toward our securities is very different to-day from what it was two years ago. They are turning their attention to this country, having been most favorably impressed by the recovery which the United States has shown from the depression which followed the disturbances in 1907. This recovery served to impress them with the fact that the great majority of our railroad and industrial corporations came through the period of depression with relatively little difficulty.

"So far Continental investors have interested themselves principally in our bonds of the older issues, of which they have bought extensively. Much interest is being displayed in Europe in the proposal to list United States Steel common on the Paris Bourse, and it seems likely that before very long a number of American stocks will be listed there. I look for an increase in the demand for our securities from European investors."

$2,000,000 GOLD EXPORTED.

Amsterdam, Which Has Been Selling Our Securities, Takes $1,000,000.

The National City Bank withdrew from the Sub-Treasury yesterday $1,000,000 in gold coin for export to Holland, and a similar amount was taken for the same destination by Heidelbach, Ickelheimer & Co., making the total shipment for the day $2,000,000.

Further exports of gold to Europe had been expected, owing to the continued high rates of exchange. The shipment was made to Amsterdam rather than to Paris because of the higher profit to be realized on the transaction in Dutch exchange. An interesting feature connected with these gold shipments to Holland is that the exchange relation between this country and Holland at present is influenced by large sales of American securities for Dutch account.

It is understood that recently holders of considerable amounts of United States Steel and several American railroad issues have disposed of part of their holdings in this market.

GRAIN AND PROVISIONS.

WHEAT—Selling of July, September, and December by leading bulls at Chicago was the feature of yesterday's market and the chief cause for the sharp break in prices. Selling was undoubtedly based on the fine crop outlook and larger offerings of new wheat. Private advices again referred to Spring wheat conditions as almost ideal, while the weather forecast was for clearing conditions in the Southwest, where harvesting is now in full swing. The only export business noted was five loads of No. 2 hard, late August, the decrease being partly due to an advance of a cent in the Buffalo rate. Liverpool closed ¼ to ½d net higher and Berlin was ¼c higher. The visible supply, including Canada, decreased 2,085,000 bushels, compared with a reduction of 1,596,000 bushels the corresponding week last year. Cash wheat in New York closed No. 2 red, $1.47 nominal, in elevator, and free on board, afloat; No. 2 new, $1.21¼, free on board, afloat, and August No. 1 Northern Duluth, $1.58, and No. 2 hard Winter, $1.35 nominal, free on board, afloat.

CORN—The market started steady yesterday, but eventually broke a cent on better crop prospects. The visible supply increased 173,000 bushels, and there was a better eastern cash demand. Cables closed ⅛ to ⅝d net higher, world's shipments were about the same as last week, and interior receipts amounted to 587,000 bushels, compared with 726,000 bushels a year ago. No. 2 corn in New York was quoted 80½c, elevator, and 79c, free on board, afloat, for old, and 65c for new, Winter shipment.

FUTURES.

NEW YORK PRICES.

	High.	Low.	Close.	Sat. Close.
Wheat—				
July	$1.25½	$1.24⅛	$1.24⅜	$1.24⅞
September	1.18⅜	1.17¼	1.17½	1.18⅜
December	1.17⅛	1.15¾	1.15¾	1.16⅝
May	..	..	1.17¾	1.18½
Corn—				
July	..	..	79	79⅛
September	..	..	75¾	76½
December	..	..	68	68¼

CHICAGO PFRICES.

	High.	Low.	Close.	Sat. Close.
Wheat—				
July	1.16⅛	1.14¼	1.15	1.16
September	1.11½	1.09⅝	1.10⅛	1.11¼
December	1.09½	1.08¼	1.08½	1.09⅝
Corn—				
July	71	70⅛	70¼	70⅝
September	68⅝	67⅝	67½	68¼
December	58⅝	58	58	58½
Oats—				
July	50¼	49⅝	49⅞	50⅜
September	44⅛	43½	43½	44
December	44¼	43⅝	43⅞	44¼
Lard—				
July	..	..	11.60	11.65
September	11.77	11.67	11.67	11.72
Ribs—				
July	11.12	11.02	11.07	11.07
September	11.02	10.92	10.97	11.00
Pork—				
July	20.05	19.92	19.95	20.12
September	20.40	20.15	20.20	20.35

TRADING IN BALTIMORE.

Special to The New York Times.

BALTIMORE, June 28.—Though demand was somewhat better and trading improved, yet business continued dull and narrow. Seaboard 4s gained ⅝, to 88. Maryland Casualty was ¾ lower, at 99. Consolidated Cotton Duck preferred eased off ½, to 24. Shares, 580; bonds, $58,000.

BONDS.

Sales.		High.	Low.	Last.
$5,000	Caro. Cent. 4s	95	95	95
10,000	Con. Coal refd. 4½s	95	95	95
1,000	City 3½s, 1980	94¾	94¾	94¾
9,000	Ga. & Ala. 5s	106½	106½	106½
5,000	Macon Dublin & S. 5s	94½	94½	94½
15,000	North Caro. 4s, 1913	100¼	100¼	100¼
1,000	Seaboard 3-yr. 5s	99	99	99
2,000	Seaboard 4s	88	88	88
5,000	United Rys. fdg. 5s	80½	80½	80½
4,000	United Rys. 4s	86⅝	86¼	86¼
10,000	United Rys. inc	56	56	56

STOCKS.

10	A. C. L. of Conn	290	290	290
15	Con. Coal	92	92	92
20	C. G., E. L. & P. pf	88	88	88
50	Con. Cot. Duck pf	24½	24	24
840	Houston Oil	8	7¾	8
40	Maryland Casualty	99	99	99
50	Mechanics' Bank	28⅝	28¾	28¾
40	Northern Central	106⅝	106½	106¾
15	Western Maryland	6¾	6¾	6¾

G. W. Ristine Resigns from Tennessee Central.

NASHVILLE, Tenn., June 28.—George W. Ristine, President of the Tennessee Central Railroad, has tendered his resignation, to take effect July 1. Col. S. M. Felton, Chairman of the Board of Directors of the road, will assume active charge until Mr. Ristine's successor is elected.

Weather in Cotton and Grain States.

Special to The New York Times.

WASHINGTON, June 28.—The following is the forecast for Tuesday and Wednesday as issued by the United States Weather Bureau for the cotton and grain States:

North and South Carolina—Local showers Tuesday and Wednesday; light to moderate variable winds.

Georgia and Eastern Florida—Local showers Tuesday and Wednesday; moderate, possibly brisk, variable winds.

Western Florida, Alabama, and Mississippi—Local showers Tuesday. Wednesday, partly cloudy; light to moderate variable winds.

Louisiana and Eastern Texas—Generally fair and continued warm Tuesday and Wednesday; moderate, variable winds.

Western Texas—Generally fair Tuesday and Wednesday.

Utah—Generally fair Tuesday and Wednesday; cooler in northern portion.

Oklahoma, Arkansas, Missouri, and Kansas—Generally fair Tuesday and Wednesday.

Tennessee—Local showers Tuesday and Wednesday.

Kentucky—Local showers Tuesday. Wednesday, partly cloudy and somewhat lower temperature.

Ohio, Indiana, and Illinois—Partly cloudy Tuesday and Wednesday; slightly lower temperature; light to moderate north and northeast winds.

Lower Michigan—Partly cloudy, cooler in southern portion, Tuesday. Wednesday, fair; light to moderate north to northeast winds.

Upper Michigan—Generally fair Tuesday and Wednesday; moderate temperature; light, variable winds.

Wisconsin—Partly cloudy Tuesday and Wednesday; light to moderate variable winds, mostly easterly.

Minnesota—Partly cloudy, with slightly lower temperature in southern and western portions Tuesday. Wednesday, generally fair; light to moderate variable winds.

Iowa—Partly cloudy Tuesday and Wednesday; not much change in temperature.

North and South Dakota—Generally fair and cooler Tuesday and Wednesday.

Nebraska—Generally fair Tuesday and Wednesday,—cooler Wednesday.

Colorado—Local showers Tuesday. Wednesday, partly cloudy and cooler.

BALDWIN OFFICERS ELECTED.

Officials Chosen for New $20,000,000 Locomotive Building Corporation in Philadelphia.

Special to The New York Times.

PHILADELPHIA, June 28.—Officials of the new $20,000,000 Baldwin Locomotive Works Corporation have been elected as follows: John H. Converse, President; William L. Austin, Vice President; Alba B. Johnson, Vice President and Treasurer; Samuel M. Vauclain, Superintendent; William De Kraaft, Secretary and Assistant Treasurer.

A statement by the company reads in part as follows:

This business was founded by Matthias Baldwin in 1831. With various changes from time to time in the firm name and in the personnel of the partners, it has continued without interruption until the present time. During this period upward of 34,000 locomotives have been built and supplied to railroads throughout the United States and various foreign countries. Present partners are George Burnham, John H. Converse, William L. Austin, Samuel M. Vauclain, and Alba B. Johnson. These gentlemen will comprise the officers and Board of Directors of the new corporation. The capital of $20,000,000 which the firm has hitherto had invested in the business will be the amount of the capital stock of the new company. No stocks or bonds will be placed on the market.

The property of the company comprises the Baldwin Locomotive Works in Philadelphia, with a large branch at Eddystone, Penn., the two having a combined capacity of 2,650 locomotives per annum. The same company will also own the Standard Steel Works Company, manufacturers of steel tires and rolled steel wheels, steel and iron castings, forgings and springs, located at Burnham, Mifflin County, Penn.

THE COFFEE MARKET.

Coffee responded to the increased new crop receipts yesterday, being unsettled and generally easier, with the close barely steady at a net decline of 5@15 points. Sales were reported of 21,750 bags. The market opened irregular at an advance of 5 points on June, but generally unchanged to 10 points lower. Havre closed at a net decline of ¼@½f, and Hamburg was ¼@½ pfennig lower. The only change in Brazil on Saturday was a decline of 100 reis in Rio No. 7. Very cold weather was again reported in all sections of Sao Paulo. Spot coffee was quiet; 7¾c for Rio No. 7.

Total warehouse deliveries in the United States for the week were 57,266 bags, against 57,492 bags last week and 97,288 bags last year. Of the former amount New York had 46,168 bags.

Receipts at Rio and Santos for the week totaled 173,000 bags, compared with 136,000 bags last week, 110,000 bags last year, and 168,000 bags two years ago.

Contract prices were as follows:

	High.	Low.	Close.	Saturday's Close.
June	6.20	6.20	6.15@6.20	6.20
July	6.20	6.15	6.15@6.20	6.20
August	..	..	5.70@5.75	5.75
September	5.75	5.70	5.70@5.75	5.75
October	..	..	5.55@5.60	5.65
November	..	..	5.55@5.60	5.65
December	5.65	5.60	5.55@5.60	5.65
January	..	..	5.55@5.60	5.65
February	..	..	5.55@5.60	5.70
March	5.70	5.65	5.60@5.65	5.75
April	..	..	5.60@5.65	5.75
May	5.70	5.65	5.60@5.65	5.75

MINING STOCK QUOTATIONS.

SAN FRANCISCO, June 28.—The official closing quotations for mining stocks to-day were as follows:

Alta	.02	Hale & Norcross	.23
Alpha Con	.02	Julia	.04
Andes	.15	Kentucky Con	.06
Belcher	.46	Mexican	1.00
Best & Belcher	.37	Occidental Con	.15
Bullion	.16	Ophir	1.45
Caledonia	.20	Overman	.81
Challenge Con	.20	Potosi	.25
Chollar	.21	Savage	.23
Confidence	.82	Sag Belcher	.04
Con. Cal. & Va	.02	Sierra Nevada	.28
Con. Imperial	.88	Union Con	.48
Crown Point	.45	Utah Con	.04
Gould & Curry	.19	Yellow Jacket	.50

Silver bars, .52⅜; Mexican dollars, .49@.52; drafts, sight, 2@2½c premium; telegraph, 4@5c premium.

TONOPAH.		Daisy	.28
Belmont	.89	Diamondfield	.03
Jim Butler	.10	Goldfield C. Mines	7.52
McNamara	.25	Great Bend	.06
Midway	.21	Jumbo Extension	.12
Montana	.68	Kendall	.04
North Star	.02	Lone Star	.03
Tonopah Extension	.30	Red Hills	.06
West End	.22	St. Ives	.10
GOLDFIELD.		Silver Pick	.10
Atlanta	.11	Bullfrog Nat. Bk	.02
Bluebell	.02	Homestake King	.01
Comb. Fraction	.63	Montgomery Mt	.03
Crackerjack	.01	Tramps Con	.04

COLORADO MINING STOCKS.

Special to The New York Times.

COLORADO SPRINGS, Col., June 28.—The following were the closing quotations on the local Exchange to-day:

	Bid.	Asked.		Bid.	Asked.
Dr. Jackpot	9	9¾	Jackpot	7	8
Elkton	64	64⅞	McKinney	38	39
El Paso	51⅛	52	Portland	78½	79¾
Gold Dollar	11	11⅝	Vindicator	55	56
Isabella	22⅞	24	Jen. Samp	7⅜	7¾

$12,500,000 Morris & Co. Bonds Taken.

Special to The New York Times.

CHICAGO, June 28.—The First Trust and Savings Bank has purchased $12,500,000 Morris & Co. 4½ per cent. bonds. The details have not been arranged, but will be taken up next week. The bonds will probably be offered for subscription, although a large part of them has already been subscribed for by friends of the company and of the bank. It is expected that the bonds will be offered at 94½ and 95.

$425 for Season's First Cotton Bale.

Special to The New York Times.

DALLAS, Texas, June 28.—War prices for cotton were paid in Houston to-day, when W. D. Cleveland & Sons bought the first bale of the crop of 1909 at $1.20 a pound, paying $425 for a bale raised at Mercedes, in Hidalgo County. Two minutes after this first bale of the season had been sold the second bale arrived from the same part of the State.

FOREIGN TRADE OPPORTUNITIES.

Special to The New York Times.

WASHINGTON, June 28.—The daily Consular and Trade Reports for to-morrow notes the following trade opportunities. Further information regarding these can be obtained by addressing the Bureau of Manufactures, care of Department of Commerce and Labor, Washington, D. C., giving the number of the item referred to:

3553—AUTOMATIC MACHINES FOR SCRAPING QUILL ENDS.—In a letter received from a business firm in New York City the names of manufacturers of machines that will automatically scrape quill ends, supposedly to be used as tooth picks, are asked for. The machines are to be used in a foreign country. Samples of the unscraped quills have been received and will be loaned by the bureau to firms handling machines.

3554—MOTOR CARS.—A business man in a European country has notified the American Consular officer in that place that he would like to hear from American builders of motor cars who are disposed to offer him an agency for the place in question.

3555—AMERICAN SHOES.—A report bearing on the subject of the sale of American shoes in a European city has been received from the American Consular officer stationed there.

3556—AGENCIES FOR AMERICAN GOODS.—(1) Mr. Alfred Wertheimer, Richter Gasse, 1-A VIII., Vienna, Austria, informs the Philadelphia Commercial Museum that he has established himself in Vienna as an agent for foreign firms, covering Austria-Hungary and the Balkan States. He states that he is in a position to handle any line of American goods, and would like to hear from American manufacturers. Correspondence may be carried on in English. (2) Messrs. Rogowin & Chasanow, Podolskaja, 19, St. Petersburg, Russia, would like to hear from American firms desiring to establish agencies for the sale of their goods in Russia, such as hardware, electrical apparatus, bath accessories, housefurnishings, fancy goods, lighting apparatus, paints, perfumery, dye-stuffs, leather and leather goods, metal goods, &c.

3557—AGRICULTURAL IMPLEMENTS.—A letter received from a merchant in the Levant states that he would like to hear from American manufacturers of agricultural implements. He requests that all communications be accompanied by catalogues, prices, and, if possible, the freight rates per ton on these implements.

3558—ICE-MAKING MACHINERY.—An American Consular officer in the Orient furnishes the name of a man there who desires to be put in communication with American manufacturers of the most improved ice-making machinery.

3559—CANNED GOODS, PRESERVES, AND OTHER FOODSTUFFS.—A firm of wholesale merchants in Europe has informed the American Consular officer in that place that it would like to represent American packers of meats, vegetables, fruits, oils, preserves of all kinds, and any other foodstuff.

3560—AMERICAN GOODS.—A firm in Latin-America states that it would like to establish business relations with American exporters of chintzes, domestics, drillings, patent leather, corsets, canvas, shoes, ordinary glassware, kerosene, wire fencing, lard, cornmeal, &c.

THE EUROPEAN MARKETS.

Trading in London Dull, with Drooping Tendencies—Berlin Boerse Weak.

LONDON, June 28.—Money was in moderate supply and good demand on the market to-day, and discounts were easy. The Bank of England secured over $5,000,000 in gold available.

Trading on the Stock Exchange was generally dull, with a drooping tendency in most departments. The announcement of three small failures, although unimportant, accentuated the dullness in the afternoon. Consols and gilt-edged securities were overshadowed by the new issues. Argentina rails were easy. Kaffirs closed lower on Paris sales after a steady opening.

American securities opened irregular. Later fair buying caused an improvement, and at midday the market was steady, with prices from ⅛ lower to ⅝ higher than Saturday's New York closing. The dealings were entirely professional and kept the market steady till New York sent a fractionally lower opening. Values then sagged and the market closed dull with a hardening tendency.

Bar silver steady, 24 1-16d per ounce.

Money, 1¼@1½ per cent.

The rate of discount in the open market for short bills is 1⅝@1¾ per cent.; for three months' bills, 1⅝@1 11-16 per cent.

PARIS, June 28.—Prices on the Bourse to-day were heavy.

At closing 3 per cent. rentes wee 97f 12½c for the account.

Exchange on London, 25f 19c for checks.

BERLIN, June 28.—Prices on the Boerse to-day were weak on the unchanged political situation.

FOREIGN PUBLIC SECURITIES.

	Bid.	Asked.
German Consol 3½s	95	96
German Consol 3s	85	86
Prussian Government 4s	102¼	103¼
Bavarian Government 4s	101½	102½
Hessian Government 3½s	94½	95½
Saxony Government 3s	85	86
Hamburg Government 3s	84½	85½
City of Berlin 4s	101½	102½
City of Cologne 4s	101	102
City of Augsburg 4s	100	101
City of Munich 4s	101	102
City of Frankfort-on-Main 3½s	95	96
City of Vienna 4s	97	98
Mexican Government gold 5s	101¼	102¼
Russian Government gold 4s	88	89
French Government rente 3s	97¼	98¼
British Consol 2½s	84	85

LONDON CLOSING QUOTATIONS.

	London.	N. Y. Equiv.	N. Y. Close.	Net Ch'ge.
Consols, money	84 1-16	..	..	— ⅛
Consols, account	84 1-16	..	..	— ⅛
Anaconda	9⅞	48⅛	48	+ ¼
Atchison	118⅛	115⅛	115⅛	+ ⅜
Can. Pacific	186¼	181⅜	181¼	+ ½
St. Paul	156	152⅜	152⅛	+ ¼
Erie	35⅞	35	35¼	— ¼
Erie 1st pf	53¼	52	52⅞	— ⅞
Illinois Central	151½	147⅞	..	..
Louisv. & Nashv	144½	141	..	..
N. Y. Central	135½	132	132⅜	— ⅜
Pennsylvania	69⅝	135¾	136¼	— ½
Reading	79	154⅜	154½	— ⅛
Southern Pacific	132¼ex	130⅜	130⅜	..
Union Pacific	197⅝	192⅜	192⅜	..
U. S. Steel	67⅞	66¼	66½	— ¼
U. S. Steel pf	126⅝	123⅝	123⅝	— ⅛

Boston Bank Statement.

Special to The New York Times.

BOSTON, June 28.—Following is the weekly statement of the Associated National Banks of Boston:

	June 26, 1909.	Dec. for week.	June 27, 1908.
Loans	$215,938,000	*$2,979,000	$189,587,000
Circulation	7,588,000	4,000	10,501,000
Deposits	188,382,000	1,541,000	157,757,000
Due banks	84,692,000	4,098,000	67,415,000
U. S. depos	2,234,000	*1,000	2,668,000
Res. agents	40,505,000	4,535,000	38,940,000
Exc. Clg	13,370,000	1,965,000	10,197,000
Due from banks	24,354,000	2,278,000	20,816,000
5% fund	388,250	......	537,250
Legal ten	4,827,000	*253,000	3,175,000
Specie	26,417,000	1,183,000	24,096,000
Surplus	3,888,000	1,378,429	5,403,857
Sur., N. Y.	12,949,000	4,983,429	17,072,857

*Increase.

THE TREASURY BALANCES.

WASHINGTON, June 28.—The condition of the Treasury at the beginning of business to-day was as follows:

RESERVE FUND.

Gold coin and bullion	$150,000,000

TRUST FUNDS TO REDEEM OUTSTANDING CERTIFICATES.

Gold coin	$848,032,869
Silver dollars	484,177,000
Silver dollars of 1890	4,222,000
Total	$1,336,431,869
General fund	149,035,654
Deposits in National banks	74,735,019
In Philippine Treasury	4,152,073
Awaiting reimbursement	23,131
Current liabilities	105,587,597

[No. 1,499.]

REPORT OF THE CONDITION OF THE

CHEMICAL NATIONAL BANK,

at New York, in the State of New York, at the close of business June 23d, 1909:

RESOURCES.

Loans and discounts		$27,053,241.71
Overdrafts, secured and unsecured		670.91
U. S. bonds to secure circulation		50,000.00
U. S. bonds to secure U. S. deposits		250,000.00
U. S. bonds on hand		210,500.00
Premiums on U. S. bonds		1,535.01
Bonds, securities, &c.		1,556,414.25
Banking house		894,168.04
Due from National banks (not reserve agents)		1,711,118.98
Due from State and private banks and bankers, trust companies, and savings banks		385,499.38
Checks and other cash items		357,901.45
Exchanges for Clearing House		2,261,871.87
Notes of other National banks		77,460.00
Fractional paper currency, nickels, and cents		11,240.00
Lawful money reserve in bank, viz.:		
Specie	$4,816,928.00	
Legal-tender notes	2,286,000.00	
		7,102,928.00
Redemption fund with U. S. Treasurer (5% of circulation)		2,500.00
Due from U. S. Treasurer		127,209.66
Total		$42,054,259.26

LIABILITIES.

Capital stock paid in		$3,000,000.00
Surplus fund		5,000,000.00
Undivided profits, less expenses and taxes paid		958,260.38
National banknotes outstanding		47,000.00
State banknotes outstanding		10,838.00
Reserved for taxes		48,000.00
Due to other National banks	$4,102,293.74	
Due to State and private banks and bankers	1,065,279.94	
Due to trust companies and savings banks	1,463,983.06	
Dividends unpaid	75,425.00	
Individual deposits subject to check	25,134,996.98	
Demand certificates of deposit	50,468.10	
Certified checks	427,298.63	
Cashier's checks outstanding	420,415.43	
		32,740,160.88
United States deposits		250,000.00
Total		$42,054,259.26

State of New York, County of New York, ss.:

I, FRANCIS HALPIN, Cashier of the above-named bank, do solemnly swear that the above statement is true to the best of my knowledge and belief. FRANCIS HALPIN, Cashier.

Subscribed and sworn to before me this 28th day of June, 1909. EDW. P. BROWN, Notary Public.

Correct—Attest:
W. EMLEN ROOSEVELT,
WM. H. PORTER,
J. B. MARTINDALE, Directors.

PROPOSALS.

BOND SALE
City of New Rochelle, N. Y.

SEALED PROPOSALS WILL BE RECEIVED by the undersigned at the Common Council Chambers, City Hall Building, corner of Main and Mechanic Streets, until **Tuesday evening, July 6th, 1909,** at eight o'clock, for the purchase of all or any part of $53,000.00 Registered five per cent. Relief Bonds, Series "C" of 1909, of said City, of $1,000.00 each, dated August 1, 1909, and maturing six of said bonds on the first day of May in each of the years 1911 to 1918, inclusive, and five of said bonds maturing on May 1, 1919. Interest payable semi-annually on the first days of May and November in each year. Principal and interest payable at the office of the City Treasurer of the City of New Rochelle, and at the option of the purchaser, will be paid in New York Exchange.

Each proposal must be accompanied by a certified check on an incorporated bank or trust company in the State of New York for five per cent. of the par value of the bonds bid for, payable to the order of the City Treasurer, or the same amount in cash.

No bid of less than par value of the bonds will be considered. Bidders must use the printed form of proposal furnished by the undersigned. Accrued interest to be paid by the purchaser and the delivery will be made at the office of the City Treasurer in New Rochelle on the first day of August, 1909.

The right is reserved to reject any or all bids.

The legality of these bonds will be approved by Messrs. Delafield & Longfellow, No. 60 Wall Street, New York City, whose opinion will be furnished to the purchaser.

Dated New Rochelle, N. Y., June 17, 1909.
WILLIAM G. RAINSFORD, City Clerk.

SAVINGS BANKS.

The Bowery Savings Bank.
128 AND 130 BOWERY,
NEW YORK, June 14, 1909.
150th Consecutive Dividend
A semi-annual dividend at the rate of FOUR per cent. per annum has been declared and will be credited on the first day of July next to all depositors entitled thereto, and will be payable on and after Monday, July 19th, 1909.
Money deposited on or before July 10 will draw interest from July 1, 1909.
HENRY A. SCHENCK, President.
WILLIAM E. KNOX, Comptroller.
JOSEPH G. LIDDLE, Secretary.

THE MANHATTAN SAVINGS INSTITUTION
644-646 Broadway
116th SEMI-ANNUAL DIVIDEND
June 8th, 1909.
The Trustees of this Institution have declared interest at the rate of
FOUR PER CENT.
per annum on all sums not exceeding $3,000 remaining on deposit during the three or six months ending on the 30th inst., payable on and after July 19, 1909.
Deposits made on or before July 10, 1909, will draw interest from July 1, 1909.
JOSEPH BIRD, President.
FRANK G. STILES, Secretary.
CONSTANT M. BIRD, Ass't Secretary.

IRVING SAVINGS INSTITUTION
115 Chambers St., N. Y.
The Trustees have declared a dividend for the six months ending June 30th, 1909, at the rate of
FOUR PER CENT.
per annum, on all sums from $1 to $3,000 entitled thereto under the by-laws, payable on and after July 15th.
Deposits made on or before July 12th will draw interest from July 1st, 1909.
W. H. B. TOTTEN, President
GEORGE B. DUNNING, Secretary
H.E.TENER, Jr., Chairman of Finance Committee

Dollar Savings Bank
2808 Third Avenue.
Interest credited July 1st, at the rate of
FOUR PER CENT.
per annum, on accounts from $5 to $3,000.
Deposits made on or before July 10th draw interest from July 1st.
JOHN HAFFEN, President.
WM. M. KERN, Secretary.
CHANGE OF HOURS
Bank will close hereafter on Saturdays, at noon

The Franklin Savings Bank
Corner 8th Avenue & 42nd Street
97th semi-annual dividend at the rate of
FOUR PER CENT
per annum on all sums from $5 to $3,000, payable on and after July 19th, 1909.
Deposits made on or before the tenth of July will draw interest from the first.
Wm. G. Conklin, Pres. J. Hallock Waring, Sec.

251st Consecutive Semi-Annual Dividend.
ESTABLISHED 1784.
The Bank of New York
NATIONAL BANKING ASSOCIATION.
New York, June 22d, 1909.
The Board of Directors have this day declared a semi-annual dividend of Seven (7%) Per Cent., payable on and after July 1st, 1909.
The transfer books will remain closed from June 25th, 1909, to July 1st, 1909.
CHAS. OLNEY, Cashier.

EAST RIVER SAVINGS BANK
280 BROADWAY, NEW YORK.
4% The 122d SEMI-ANNUAL DIVIDEND has been declared at the rate of Four Per Cent. per annum on all sums entitled thereto. Payable after July 18, 1909.
DEPOSITS MADE ON OR BEFORE JULY 10, 1909, WILL DRAW INTEREST FROM JULY 1, 1909.
DICK S. RAMSAY, President.
CHAS. A. WHITNEY, Secretary.

SEAMEN'S BANK FOR SAVINGS
74 and 76 Wall Street.
THE TRUSTEES HAVE ORDERED THAT INTEREST be paid to depositors entitled thereto under the by-laws, and in accordance with the Savings Bank Law, for the six months ending June 30th, 1909.
On accounts not exceeding three thousand dollars at the rate of FOUR PER CENT. per annum.
Payable on and after Monday, July 19, '09.
DANIEL BARNES, President.
GEORGE M. HALSEY, Cashier.
New York, June 23d, 1909.
Deposits made on or before July 10th will draw interest from July 1st.

West Side Savings Bank,
SIXTH AVENUE AND 9TH STREET.
Interest 4 Per Cent.
per annum on $5 to $3,000 will be credited July 1st. Money deposited on or before July 10th will draw interest from July 1st.
Bank open Monday evenings, 6 to 8 o'clock.
S. G. COOK, President.
W. S. JENKS, Secretary.

NEW YORK SAVINGS BANK
N. W. Cor. 14th St. and 8th Avenue.
July 1, 1909, dividend at the rate of
FOUR PER CENT.
per annum on all sums from $5 to $3,000 entitled thereto under the by-laws.
DEPOSITS MADE ON OR BEFORE JULY 10, WILL DRAW INTEREST FROM JULY 1.
WILLIAM FELSINGER, President.
JAMES L. WANDLING, Treasurer.
ARCHIBALD M. PENTZ, Secretary.

THE BANK FOR SAVINGS
IN THE CITY OF NEW YORK,
280 Fourth Avenue, June 15, 1909.
180TH SEMI-ANNUAL DIVIDEND.
The Board of Trustees has declared an interest dividend for the Six Months ending June 30th, 1909, at the rate of FOUR PER CENT. per annum on all sums of $5.00 and upward entitled thereto, and payable on and after July 20th, 1909.
The dividend will be credited to depositors as principal, July 1st, 1909.
Deposits made on or before July 10th will draw interest from July 1st, 1909.
WALTER TRIMBLE, President.
CHARLES A. SHERMAN, Secretary.
JAMES KNOWLES, Comptroller.

HARLEM SAVINGS BANK
125th St. & Lex. Ave.
4% per annum on all deposits entitled thereto, according to the by-laws, from $5 up to $3,000, payable on and after Monday, July 19, 1909. Money deposited on or before July 10th, 1909, will draw interest from July 1st, 1909.
WILLIAM E. TROTTER, President.
THOMAS R. EBERT, Secretary.

MEETINGS AND ELECTIONS.

THE ANNUAL MEETING of the Stockholders of The Inter Borough Company will be held at the offices of the Company, 10 Wall Street, N. Y. City, on July 8, 1909, at 12 o'clock noon, for the purpose of election of Directors and the transaction of such other business as may come before the meeting. R. GARABRANT, Sec'y.
New York, June 22, 1909.

CYPRESS HILLS CEMETERY.
The Annual Election for Directors of the Cypress Hills Cemetery will be held at the New York Office, Metropolitan Building, 1 Madison Ave., corner of Twenty-third Street, Room 6052, Tuesday, July 13, 1909, between the hours of 12 M. and 1 o'clock P. M.
A. M. FRASER, Secretary.

DIVIDENDS.

PORT OF PARA
5% FIRST MORTGAGE 50-YEAR GOLDBONDS
Notice is hereby given that Coupon No. 5, due July 1st, 1909, on the 5% First Mortgage 50-Year Gold Bonds of the Port of Para will be paid on and after that date in New York at the Empire Trust Company.
Coupons must be left three clear days for examination previous to payment between the hours of 10 A. M. and 2 P. M. (Saturdays excepted.)
Listing forms can be obtained from the said Bank.
Dated this 21st day of June, 1909.
For PORT OF PARA,
B. H. BINDER, Accountant.
Empire Trust Company will pay the above referred to coupons upon presentation and surrender of the same on and after July 1, 1909. H. M. GOUGH, Secretary.

LAKE SHORE & MICHIGAN SOUTHERN RY. COMPANY.
Grand Central Station, N. Y., June 17, 1909.
The Board of Directors of this Company have declared a semi-annual dividend of SIX PER CENT. upon its capital stock, payable at this office July 29th, 1909, to stockholders of record at three o'clock P. M. on Wednesday, June 30th, 1909.
They have also declared a semi-annual dividend of SIX PER CENT. upon the M. S. & N. I. Guaranteed Stock, payable at this office August 2d, 1909, to stockholders of record at three o'clock P. M. on Wednesday, June 30th, 1909. CHARLES F. COX, Treasurer.

THE FOLLOWING COUPONS ARE PAYABLE AT THIS OFFICE ON AND AFTER JULY 1, 1909:
Buffalo & Susquehanna R. R. 1st Mtge. Refund. 4s. Coupon No. 17.
Gulf & Ship Island R. R. 1st Mtge. Ref. & Term. 5s. Coupon No. 15.
Keystone Telephone Co. of Phila. 1st Mtge. 5s. Coupon No. 8.
St. Louis, Rocky Mountain & Pacific Co. 1st Mtge. 5s. Coupon No. 8.
FISK & ROBINSON
35 CEDAR STREET, NEW YORK

NEW YORK, ONTARIO & WESTERN RAILWAY COMPANY,
New York, June 28, 1909.
The Board of Directors of the New York, Ontario & Western Railway Company have declared a dividend of Two (2) Per Cent. upon the Common Stock, payable on August 9, 1909, to Stockholders of Record on July 30, 1909.
The Transfer Books will be closed at three o'clock P. M. on July 30, 1909, and reopened at ten o'clock A. M. on August 10, 1909.
R. D. RICKARD, Secretary.

ESTABLISHED 1865.
The First National Bank of Morristown, N. J.
88th Consecutive Semi-Annual Dividend.
Morristown, N. J., June 26th, 1909.
The Directors of this Bank have this day declared a semi-annual dividend of FIVE PER CENT. (5%,) payable on and after July 1st, 1909. J. H. VAN DOREN, Cashier.

206th DIVIDEND.
Chartered 1799.
BANK OF THE MANHATTAN COMPANY,
New York, June 22, 1909.
The President and Directors of the Manhattan Company have declared a dividend of Six Per Cent., (6%,) free from tax, payable on and after July 1st, 1909, to Stockholders of record at the close of business June 26th, 1909. Transfer books will remain closed until July 1st, 1909.
D. H. PIERSON, Cashier.

The Chatham National Bank
154TH DIVIDEND.
A Quarterly Dividend of four per cent. has this day been declared by the Board of Directors, payable on and after July 1st, 1909, to stockholders of record at close of business June 23d, 1909.
Transfer books will be closed from 24th to 30th inst., both inclusive.
W. H. STRAWN, Cashier.
New York, June 18th, 1909.

The German Exchange Bank
New York, June 18th, 1909.
The Board of Directors have this day declared a Semi-Annual Dividend of TEN (10%) PER CENT., free from tax, payable on and after July 1st, 1909. The transfer books will remain closed from June 21st until June 30th, 1909, inclusive.
EDMUND F. SWANBERG, Cashier.

American Telephone and Telegraph Co.
A dividend of Two Dollars per share will be paid on Thursday, July 15th, 1909, to stockholders of record at the close of business on Wednesday, June 30, 1909.
WM. R. DRIVER, Treasurer.

AMERICAN LOCOMOTIVE COMPANY,
30 Church Street, New York, June 24th, 1909.
The Board of Directors this day declared a quarterly dividend of One and Three-quarters Per Cent. upon the preferred capital stock, payable July 21st, 1909, to the preferred stockholders of record at the close of business on July 6th, 1909. Checks will be mailed.
Transfer books of the preferred stock will close at 3 P. M., July 6th, 1909, and reopen July 22d, 1909.
S. T. CALLAWAY, Secretary.

GARFIELD NATIONAL BANK,
Twenty-third St. and Sixth Avenue,
New York, June 23, 1909.
At a meeting of the Board of Directors of this Bank, held this day, a quarterly dividend of THREE PER CENT. was declared on the Capital Stock of this bank, payable, free of tax, on and after June 30, 1909.
The Transfer Books will be closed until Thursday, July 1st, 1909.
W. L. DOUGLASS, Cashier.

CANADA SOUTHERN RAILWAY COMPANY.
Grand Central Station, N. Y., June 17, 1909.
The Board of Directors of this Company have declared a semi-annual dividend of ONE AND ONE-QUARTER PER CENT. upon its capital stock, payable at this office August 2d, 1909, to stockholders of record at three o'clock P. M. on Wednesday, June 30th, 1909.
CHARLES F. COX, Treasurer.

MICHIGAN CENTRAL RAILROAD COMPANY.
Grand Central Station, N. Y., June 17, 1909.
The Board of Directors of this Company have declared a semi-annual dividend of THREE PER CENT. upon its capital stock, payable at this office July 29th, 1909, to stockholders of record at three o'clock P. M. on Wednesday, June 30th, 1909.
CHARLES F. COX, Treasurer.

THE NATIONAL BUTCHERS AND DROVERS' BANK.
New York, June 17, 1909.
The Board of Directors of this Bank have this day declared a semi-annual dividend of three (3) per cent., free of tax, payable on and after July 1st, 1909.
The transfer books will be closed from June 17th until July 1st, 1909.
WM. H. CHASE, Cashier.

Consolidated Water Company of Utica, N. Y.
No. 234 Genesee Street.
Utica, N. Y., June 28th, 1909.
The coupons on the bonds of this Company, maturing July 1st, 1909, will be paid on presentation by the National Copper Bank, 115 Broadway, N. Y., or by the Utica City National Bank, Utica, N. Y.
W. E. HOPKINS, Treasurer.

The Fourth National Bank of the City of New York.
New York, June 22, 1909.
The Board of Directors has this day declared a quarterly dividend of TWO PER CENT., free from tax, payable on and after July 1st, proximo.
The transfer books will close at 3 P. M. this date, reopening July 1st, 1909.
CHARLES H. PATTERSON, Cashier.

Rhode Island Suburban Railway Co.
Holders of the July, 1909, coupons of the 4% Gold Mortgage Bonds of the Rhode Island Suburban Railway Co. may present them for payment at the office of Messrs. Clark, Dodge & Co., 51 Wall Street, New York, on and after July 1, 1909. Checks for interest on the registered bonds will be mailed from Providence.
C. A. BABCOCK, Treasurer.
Providence, Rhode Island, June 26, 1909.

THE HANOVER NATIONAL BANK of the City of New York.
New York, June 23d, 1909.
The Board of Directors have this day declared a quarterly dividend of FOUR PER CENT., free of tax, payable on and after July 1st, 1909. The transfer books will remain closed until that date.
ELMER E. WHITTAKER, Cashier.

THE BANK OF AMERICA.
New York, June 18th, 1909.
The Board of Directors have to-day declared a semi-annual dividend of thirteen (13) per cent., free of tax, payable July 1st, 1909, to stockholders of record of this date.
The transfer books will remain closed until July 2d, 1909.
W. M. BENNET, Cashier.

UNITED TRACTION AND ELECTRIC COMPANY.
Jersey City, N. J., June 9, 1909.
A dividend of ONE AND ONE-QUARTER PER CENT. on the Capital Stock of this Company will be paid to the registered holders on the 1st day of July, 1909. Transfer books will be closed on the 15th inst., and will be reopened July 2d, 1909. C. S. SWEETLAND, Treasurer.

EAST RIVER NATIONAL BANK.
New York, June 22, 1909.
A semi-annual dividend of Three Per Cent. has this day been declared by the Board of Directors of this bank, payable on and after Thursday, July 1, 1909. Transfer books will remain closed from this date until July 3, 1909.
Z. E. NEWELL, Cashier.

IN THE REAL ESTATE FIELD

Upper Seventh Avenue Corner Sold—Claremont Avenue Purchase—Day's Dealings by Brokers and at Auction.

Arnold, Byrne & Baumann have sold for Frank J. Welton to Gustavus L. Lawrence the northeast corner of Seventh Avenue and 141st Street, a six-story apartment house, 40 by 100.

H. M. Weill, in conjunction with Finney & Mathews, has sold for the Morrison estate to Aaron Coleman 63 to 69 West 131st Street, four five-story flats, on plot 100 by 100. The Morrison estate has owned this property since 1880.

Claremont Avenue Apartments Sold.

Slawson & Hobbs have sold for the Nova Realty Company the five-story apartment house 188 Claremont Avenue, 40 by 100.

Slawson & Hobbs have also sold for Joseph J. Mackeown the three-story brownstone dwelling 720 St. Nicholas Avenue, 18.9 by 55 by 100.

Lower Broadway and Pittsburg.

It was reported yesterday that the Pittsburg Life and Trust Company is the real buyer of the property 44 to 50 Broadway, sold at auction several weeks ago and struck down to Herman de Selding on a bid of $1,681,274. No confirmation of the report could be obtained. At the time of the sale Mr. de Selding declined to say whom he represented, and he declined again yesterday. There has been a very general impression in real estate circles that Pittsburg capitalists were in some way connected with the transaction, owing to the fact that T. N. Barnsdall of that city was interested in the property as mortgagee. Mr. Barnsdall's connection with the Standard Oil Company may also account for the frequent mention of that corporation as being connected with the purchase of the lower Broadway parcels.

Resale of Harlem Dwelling.

Folsom Brothers have resold for Frank J. McCoy 11 West 131st Street, a three-story dwelling, on lot 15 by 99.11, to Eugene C. Casey.

Williams, Grodginsky & Haft have bought from the Woodcock estate, 6 West 113th Street, a three-story dwelling, on lot 17.6 by 100.11. The buyers recently acquired at auction No. 8, adjoining.

Garage Leased on 66th Street.

The Gross & Gross Company has leased for the St. Nicholas Rink Company the garage at 57 West Sixty-sixth Street to Henry B. Connolly for a term of years; also, for F. S. Godfrey, the southeast corner of Forty-ninth Street and Seventh Avenue, a two-story building, on lot 50 by 100.

Frank F. Reeve has taken over the managership of the private sales department of the office of Joseph P. Day.

Investor Buys on Third Avenue.

Albert B. Ashforth has sold for Mrs. M. A. Smith to an investor 1,757 Third Avenue, a five-story tenement.

John T. Bauer is the buyer of 1,070 Third Avenue, sold recently.

Builder Sells Bronx Dwelling.

William E. Diller has sold 950 Grant Avenue, a three-story two-family dwelling, on lot 20 by 100.5. This leaves only two houses unsold of a row of twenty-one erected by Mr. Diller.

Louis Forstner has sold the northwest corner of Tremont and Vyse Avenues, frame buildings, on plot 74.3 by 43.2.

Hutchins Estate Lots Resold.

The Frank L. Fisher Company has resold for Oscar Kress the plot he purchased at the recent auction sale of the Hutchins estate property at Riverdale.

Brooklyn Properties in Trade.

Charles A. Wessell has sold for the Ironclad Realty Company thirteen lots at the southeast corner of Thirteenth Avenue and Seventy-seventh Street, Brooklyn, to Leonard N. Vaughan, who gives in part payment the dwelling 980 Dean Street, Brooklyn.

Successful Sale at Cranford, N. J.

John L. Parish of Parish, Fisher & Co. conducted a successful auction sale on Saturday of plots in Balmiere Park, Cranford, N. J. There were nearly 300 people, chiefly from Manhattan and Brooklyn, at the sale. The property was sold in plots containing from two to five city lots, and prices ranged from $600 to $4,200 per plot. There was a large amount of speculative buying. The total amount realized was $51,550.

Tenants for Long Island Houses.

H. Schuyler Cammann has rented the following houses at Merrick, L. I.: For Mrs. H. H. Cammann, Sunniecroft, on Kirkwood Avenue, to William Floyd; also, for J. W. Birch, the dwelling at the corner of Merrick Avenue and Smith Street, to Mr. Floyd for use as a fresh-air home for children, and for Charles F. Crary his dwelling on Kirkwood Avenue to Cornelius Ironmonger for two years.

Results at Auction.

Yesterday's offerings in the Vesey Street Salesroom resulted as follows:

MONDAY, JUNE 28.
By Samuel Goldsticker.

96th St, 204, s s, 117.3 ft w of Amsterdam Av, 27x100.8, five-story flat; foreclosure sale, adjourned to July 12.

By Joseph P. Day.

241st St, n s, 135 ft e of Katonah Av, 25x100, two-story dwelling; also, 241st St, n s, 185 ft e of Katonah Av, 25x100, two-story dwelling; also, 241st St, n s, 235 ft e of Katonah Av, 25x100, two-story dwelling; also, 241st St, n s, 285 ft e of Katonah Av, 50x100, two two-story dwellings; foreclosure sale, adjourned to July 1.

Beekman St, 3 to 9, and Nassau St, 119 to 123, s w corner, 100.4x145.9x irregular; nine and ten story building, Temple Court; Sheriff's sale of all right, title, &c, which E. J. Beales had on May 18, 1902, to the plaintiff, National Ulster County Bank, $100.

MORTGAGE LOANS.

LONG EXPERIENCE AND STRONG FINANCIAL CONNECTIONS

Are potent influences in the placing of a satisfactory mortgage loan. There is practically no feasible loan—large or small—on realty in Manhattan or Bronx Boroughs that cannot be promptly and effectually handled through this office.

A. W. McLAUGHLIN & CO.
Brokers and Dealers in Mortgages,
128 Broadway, cor. Cedar.

STRONGEST AND BEST EQUIPPED.

2 SECOND MORTGAGES 2
Wanted—Quick decision.
Brokers Protected.
HOWARD H. MOSHER,
135 Broadway.

LIBERAL MORTGAGE LOANS
We have recently perfected arrangements whereby we can offer to borrowers very liberal loans on most attractive terms. Propositions will be made upon receipt of particulars.
95 LIBERTY ST.
M. MORGENTHAU, JR. CO

4-4½-5% MONEY LOAN ON
Manhattan, Bronx real estate. Quick decisions and reasonable charges.
W. O. Beaton,
Tel. 2573 Cortlandt. 115 BROADWAY.

2D MORTGAGE MONEY 2D.
Have $50,000 to place on good propositions; immediate attention to good applications. Address: B. E. Freed, Singer Bldg., 149 B'way

First mortgage loan wanted of $6,500 on $15,000 private residence at Springfield, Queens Borough; principals only. C. H. Wolff, Room 1,852, 50 Church St., New York.

E. A. SIEGEL & CO.,
MORTGAGE LOANS,
271 Broadway, N. Y.
Telephone 6143 Barclay.

4½ SPECIAL MORTGAGE FUNDS; QUICK ACTION. WATSON & TAYLOR, 38 Park Row. 'Phone 2556 Cort. 4½

WM. WINANS MOORE & COMPANY,
MORTGAGE LOANS,
115 BROADWAY. TEL. CORTLANDT 6262.

MONEY loaned, large sums, on first-class property only. Polak, 4,030 3d Av.

MORTGAGE MONEY | At lowest rates and charges. A. W. J. Petrie, 31 Nassau.

THE BUILDING DEPARTMENT.

List of Plans Filed for New Structures in Manhattan and Bronx.

Kelly St, e s, 171.24 ft n of 165th St, for three three-story brick tenements, 19.8x55; Jane Kitchen of 64 Bronxdale Av, owner; Moore & Landsiedel, architects; cost, $27,000.

Wales Av, w s, 125 ft n of 145th St, for a two-story brick dwelling, 20x55; Michael Marrone of 414 East 116th St, owner; Moore & Landsiedel, architects; cost, $7,500.

211th St, n s, 160.8 ft w of 4th Av, for two one-story frame stables, 24x50 and 10x20; Antonio D. Angelo of 736 East 212th St, owner; Goldner & Goldberg, architects; cost, $2,000.

Alterations.

155th St, n s, 275 ft w of Broadway, to a four-story brick museum; Hispanic Society of America, 155th St and Broadway, owner; C. P. Huntington, architect; cost, $50,000.

12th St, 235 East, to a five-story brick tenement; Mrs. W. C. Winter of 93 Avenue A, owner; H. Regelman, architect; cost, $5,000.

REAL ESTATE TRANSFERS.

MONDAY, JUNE 28.

AUDUBON PLACE, n w corner of 157th St, runs w 306.9 to e s of Riverside Drive x n e 229.7 to w s of Audubon Place x s e 203.5 to beginning; Sound Realty Co. to Centre Realty Co., (mtg $125,000,) $100.

AMSTERDAM AV, 2,132, w s, 30x101.4; Anna Mossa et al. to Jacob H. Friedlander, (mtg $7,000,) $100.

BEEKMAN PLACE, 24, w s, 20x75; Benjamin Spitzer to Sadie Spitzer, (mtg $8,000,) $100.

BOSTON ROAD, s e s, 59.5 ft n of 165th St, 59.5x97.11x53.2x129.10; August Jacob to George J. Jacob Construction Co., $100.

BOSTON ROAD, s e s, 118.6 ft n of 165th St, strip 0.5x98; Julia Huerstal to August Jacob, quitclaim, $1.

BROADWAY, 3,922, e s, 25x100; Matilda E. Henderson to James O'Brien and another, $1.

BROOME ST, 109 and 111, s w corner of Willett St, 15, 50x100; Philip Smith to Nuchem Messing, ½ part, (mtg $67,000,) other consideration and $5,000.

DALY AV, w s, 530.6 ft s of 177th St, 25.8x106; Denis F. Coyle to Church of St. Thomas Aquinas, (mtg $2,000,) $100.

GREENWICH ST, 509, e s, 24x75; Louisa Haglich to Reginald S. Jaffray, (mtg $5,000,) $100.

HASKIN ST, adjoining land of William McIntee, 25x220, Throggs Neck; Charles Ringelstein to Peter Schwartz, (mtg $900,) $100.

LEXINGTON AV, n e corner of 107th St, 17.7x65; Charles A. Winter to Christopher R. Branagan, $100.

LOT 44, revised map of Seneca Park, 25x100; William Hyam to Richard Wischhusen, (mtg $500,) $1.

LOT 38, map of new village of Jerome, No. 589; Frank McGarry to Concetta Merendino, $1.

MORRIS AV, e s, 190 ft n of 165th St, 20x92.6; Mary E. Wheat to Edwin J. Preston, $1.

MORRIS AV, 1,975, w s, 240 ft s of 179th St, 20x100; August Jacob to Bridget A. McDonough and another, (mtg $8,000,) $100.

PARK AV, n e corner of 185th St, 100x100; George J. Gillespie, referee, to Minnie A. Blanchard, (mtg $3,000,) $1,000.

REAR PART of Lot 81, map of Kemp estate, Bronx, 25x4.6; Joseph A. Jones to Mary A. McClernan, $100.

1ST AV, 1,029 and 1,031, 42.8x74; Abbie L. Henshaw to Hugo Taussig, quitclaim, $100.

5TH AV, n w corner of 113th St, 20x125; Cathleen Turney to Sound Realty Co., (mtg $600,000,) $100.

6TH AV, n w corner of 30th St, 80x irregular; Jacob Hirsch to Henry Morgenthau and another, 1-16 part, $100.

8TH AV, 139 and 141, s w corner of 17th St, 46x100x45.7x100; Meyer Vesel to Philip Krauss, (mtg $93,000,) $1.

9TH AV, w s, 22.5 ft n of 38th St, 27x75; 38th St, n s, 75 ft w of 9th Av, 25x49.5; Robert E. Burkhardt to Michael J. Quinn, $100.

18TH ST, 6 West, 26x92; Juliet C. Delafield and another to Brevoort Construction Co., $100.

27TH ST, 221 West, 21.6x98.9; Charles H. Koenig to John J. Clarke, (mtg $13,000,) $100.

38TH ST, n s, 182 ft e of 10th Av, 25x98.9; Robert E. Burkhardt to Jacob Schmalhausen, $100.

39TH ST, n s, 275 ft w of 9th Av, 25x98.9; Samuel Rubenstein to Henry Nichols, (mtg $22,000,) $100.

54TH ST, 113 East, 17.3x100.5; Harry P. Robbins to Henry A. Robbins, $100.

64TH ST, s s, 74 ft w of Madison Av, 21x100.5; The Trustees of Rutgers College in New Jersey to May B. Knoblauch, $1.

78TH ST, 113 East, 18.8x102.3; Mary B. Geyer to Louise H. Cryder, (mtg $16,000,) $1.

97TH ST, 303 East, 25.1x100.11; Benjamin Spitzer to Sadie Spitzer, (mtg $8,666,) $100.

119TH ST, 348 and 350 East, 40x100.11; Samuel Lepinau and others to Abraham Schemberg and another, (mtg $38,000,) $100.

121ST ST, 245 East, 25x100.11; Esther Mager to Jacob Newman, $1.

129TH ST, 215 West, n s, 18.9x99.11; Estelle Hershfield to Gertrude Hershifeld, 1-3 part, (mtg $7,000,) $1.

129TH ST, 111 East, n s, 25x99.11; Isidor Epstein to Nathan Jacobs, (mtg $13,000,) $100.

131ST ST, n s, 175 ft w of 5th Av, 15x99.11; Herbert O. Hall, administrator, &c., to Eugene Casey, $100.

137TH ST, n s, 600 ft w of Home Av, 100x100; David Goodstein to Joseph M. Rose et al., $1.

139TH ST, s s, 800 ft w of Broadway, 100x99.11; Martin Construction Co. to Herman Cohen, (mtgs aggregating $100,000,) $1.

139TH ST, s s, 300 ft w of Broadway, 100x99.11; Herman Cohen to Martin Construction Co., (mtg $96,000,) $1.

143D ST, n s, 350 ft e of 8th Av, 25x99.11; Leopold Goldstein to Joseph S. Jacobs, (mtg $30,000,) $100.

170TH ST, 506 and 508 West; Moses M. Valentine to Benjamin Shapiro, (mtg $20,000,) $100.

Recorded Mortgages.

Interest is at 5% unless otherwise specified.

BIRCH REALTY CO. to Irving Savings Institution; Plot 24, map of 55 plots of Fort Washington and Buena Vista Syndicate, 5 years, 6% $130,000

BLAKE, Luke, to Mercantile Trust Co., trustee; 53d St, 112 West, 3 years, 4½%.. $12,000

BREVOORT CONSTRUCTION CO. to William L. Condit; 18th St, 6 and 8 West, due Oct. 1, 1914 ....$260,000

BROWNING, Adele L., to Lincoln Trust Co.; 55th St, 29 and 31 West, 3 years, 4½%..$25,000

CASEY, Eugene C., to Max E. Mueller; 131st St, n s, 175 ft w of 5th Av, 15x99.11, prior mtg $6,500, due, &c., as per bond......$1,000

CASEY, Eugene C., to N. Y. Savings Bank; 131st St, n s, 175 ft w of 5th Av, 15x99.11, due, &c., as per bond $6,500

CENTRE REALTY CO. to Sound Realty Co.; Audubon Place, n w corner of 157th St, 203.5x—, prior mtg $125,000, 2 years, 5½%.. $125,000

COHEN REALTY CO. to Citizens' Savings Bank; 160th St, n s, 150.1 ft w of Amsterdam Av, 43.4x—, due Nov. 15, 1914, 4½%.. $40,000

COHEN REALTY CO. to Citizens' Savings Bank; 160th St, n s, 193.5 ft w of Amsterdam Av, 43.4x —, due Nov. 15, 1914, 4½%..$40,000

COHEN REALTY CO. to Citizens' Savings Bank; 160th St, n s, 236.9 ft w of Amsterdam Av, 43.4x —, due Nov. 15, 1914, 4½%..$40,000

COHEN REALTY CO. to Citizens' Savings Bank; 160th St, n s, 280.1 ft w of Amsterdam Av, 3 lots, each 43.4x99.11, 3 mtgs, each $40,000, due Nov. 15, 1914, 4½% $120,000

CONKLIN, Annie M., and another, executors, to Francis L. Wandell; 8th Av, 155, 1 year $1,500

EKWANOK REALTY CO. to Charles Hyman; Anthony Av, n w corner of 174th St, 135.7x88.1, prior mtg $32,000, 6 months, 6%..$5,000

GEORGE H. JACOB CONSTRUCTION CO. to Lawyers Title Insurance and Trust Co.; Boston Road, s e s, 59.5 ft n of 165th St, 59.5x97.10, due Feb. 26, 1910, 6% $43,000

GROFF, Franklin L., to Greenwich Savings Bank; 28th St, 151 and 153 West, due, &c, as per bond $45,000

GRUNWALD, Nettie, to August C. Waesterling; 178th St, s s, 140.7 ft e of 3d Av, 25x100, prior mtg $6,000, due, &c., as per bond $1,000

HEALY, Edward J., to Hannah Lenze; 135th St, 509 West, prior mtg $35,000, 5 years, 5½% $5,000

IRVING, Jennie R., to Robert L. Irving; Katonah Av, w s, 20 ft n of 238th St, 20x85, demand, 6% $750

JAMES, Harriet S., to Mercantile Trust Co., trustee; 38th St, 107 and 109 West, due July 1, 1912, 4½% $80,000

JOHNSON, Hannah, to Dollar Savings Bank; Belmont Av, w s, at n e s of 181st St, 29x—, due June 1, 1912 ....$3,000

KINKELDEY, Carl W., to John Eggers; Shakespeare Av, w s, 22.4 ft n of Old Devoe St, 75.2x—, 3 years, 5½% $4,200

LACORD, Anna, to Simon Prelzfeld and others; 56th St, s s, 70 ft e of 9th Av, 30x100.5, 5 years $32,000

LACORD, Anna, to William Menke; 56th St, s s, 70 ft e of 9th Av, 30x100.5, prior mtg $32,000, 2 years, 6% $4,000

LEVY, Annie, to Jessie D. Bowne; 64th St, n s, 160 ft w of 3d Av, 16x100.5, due July 1, 1911, 6% $2,500

MANZEONE, Vincenzo, to Gaetano Giallorenzi; Lot 10, Block 29, map of section 1 of Bathgate estate, 2 years, 6% $1,100

MARTIN CONSTRUCTION CO. to Albany Savings Bank; 139th St, 624 to 630 West, 2 lots, each 50x99.4, 2 mtgs, each $50,000, 5 years, 4½% $100,000

McENTYRE, William, to John Bussing, Jr.; Robbins Av, 531, due July 1, 1912, 5½%..$3,000

McGRATH, Denis, to Union Square Savings Bank; 105th St, s s, 255 ft w of Park Av, 25x100 prior mtg $10,000, 5 years, 4½%.... $1,000

NECHOLS, Henry, to Samuel Rubenstein; 39th St, s s, 275 ft w of 9th Av, 25x98.9, prior mtg $19,000, 3 years, 6% $3,000

NEWMAN, Jacob, to United States Trust Co. of New York; 121st St, 245 East, due July 1, 1914, 4½% $18,000

O'BRIEN, James, and another to John E. Marsh, executor; Broadway, n e corner of 164th St, 100x100, 5 years, 4½% $170,000

OCHS, Moses, and another to An Association for the Relief of Respectable Aged Indigent Females in the City of New York; Park Av, n w corner of 95th St, 25.2x106, 5 years, 4½% $35,000

ODERWALD, John, to Bankers' Realty and Security Co.; Williams Av, w s, 250 ft s of Madison Av, 25x100, 1 year $220

ONE HUNDRED AND ONE FIFTH AVENUE CO. to Title Guarantee and Trust Co.; 5th Av, 99 and 101, due, &c., as per bond.. $380,000

ONE HUNDRED AND ONE FIFTH AVENUE CO. to Richard Sidenberg; 5th Av, 99 and 101, prior mtg $380,000, due Jan. 1, 1912, 6% $120,000

PLATT, Clayton, to Theodore Farrelly; 76th St, 331 West, prior mtg $26,000, due Nov. 1, 1910, 6% $2,500

PRICE, Anderson, to Albany Savings Bank; St. Nicholas Av, s e corner of 165th St, 113x84.1, 5 years, 4½% $160,000

QUINN, Michael J., to Robert E. Burkhardt; 9th Av, w s, 22.5 ft n of 38th St, 27x75, due July 1, 1919 ....$25,000

QUINN, Michael J., to Robert E. Burkhardt; 38th St n s, 75 ft w of 9th Av, 25x49.5, due July 1, 1919 ....$13,000

ROLLWAGEN, Louis P., to Emigrant Industrial Savings Bank; 72d St, n s, 350 ft e of 2d Av, 2 lots, each 25x102.2, 2 mtgs, each $16,000, 5 years, 4½% $32,000

SCHEINBERG, Abraham, and another to Samuel S. Lipman and another; 119th St, 348 and 350, prior mtg $38,000, 4 years, 6%..$3,000

SCHMALHAUSEN, Jacob, to Robert E. Burkhardt; 38th St, w s, 182 ft e of 10th Av, 25x98.9, due July 1, 1919 ....$15,000

SHAPIRO, Benjamin, to Moses M. Valentine; 170th St, 506 and 508 West, prior mtg $35,000, due July 1, 1914, 6% $20,000

SULLIVAN, Lillian G., to William L. Phelan; Home St, 791, prior mtg $4,000, due, &c., as per bond $500

TESTA, Aureliano J., to Arvilla P. Keeler; Bronxwood Av, e s, 50 ft s of 233d St, 28x105, 3 years, 6% $700

TUOZZO, Teresa, to Gerard J. Cuoco; 109th St, 321 East, prior mtg $11,000, 2 years, 6% $2,500

VRON, Emily, to Elizabeth C. Drury; Stebbins Av, 1,390, due, &c., as per bond..$1,000

WALLACE, Fannie M., to John H. Rogan, executor; Lexington Av, w s, 20.5 ft n of 58th St, 20x70, 1 year, 6% $1,500

Mechanics' Liens.

6TH ST, 613 East; F. N. Du Bois & Co. against H. M. Block & Brother, owners; Weisberg Co., Inc., contractor, $98.

WEST ST, 90; Charles F. Wright and others against West Street Improvement Co., owner; John Pierce Co., contractor, $2,127.

ST. NICHOLAS AV, n e corner of 172d St, 94.3x125; Church E. Gates & Co. against Kingway Construction Co., owner and contractor; Rae Ginsberg, contractor, $172.

MATILDA AV, e s, 200 ft s of 239th St, 100x100; Carmelo Formico against Fox-Mueller Realty Co., owner; McNally & Pousson, contractors, $32.

3D AV, n w corner of 52d St; Alois Staudt against Susan Mount and others, owners; Thomas H. O'Brien, contractor, $186.

AMSTERDAM AV, s w corner of 171st St, 100x100; F. N. Du Bois & Co. against Lincoln Holding Co., owner; Weisberg Co., Inc., contractor, $1,303.

HORATIO ST, 42; Barnett Rosenstein against Bernard Curry, owner; Abraham Rabinowitz, contractor, $34.

125TH ST, 543 West; Pittsburg Plate Glass Co. against Orline D. Potter, owner and contractor; Clara Potter, owner, $107.

121ST ST, 543 West; John H. Fleming against Orline D. Potter, owner and contractor, $52.

Satisfied Mechanics' Liens.

9TH AV, 666; Max Zwerdling against William Steuber et al., May 29, 1909, $55.

UNION AV, e s, whole front between 166th and 167th Sts; Giuseppe Magnotta against Joseph Reiss et al., June 10, 1909, $125.

163D ST, n s, 90 ft e of Ogden Av; Giuseppe di Blasio against Thomas J. Waters Co. et al., June 18, 1909, (by bond,) $24.

163D ST, n s, 90 ft e of Ogden Av; Ciro Coniglio against Thomas J. Waters Co. et al., June 18, 1909, (by bond,) $23.

163D ST, n s, 90 ft e of Ogden Av; Pasquale Finelli against Thomas J. Waters Co. et al., June 18, 1909, (by bond,) $28.

163D ST, n s, 90 ft e of Ogden Av; Joseph Sorovani against Thomas J. Waters Co. et al., June 18, 1909, (by bond,) $71.

163D ST, n s, 90 ft e of Ogden Av; Vincenzo Maiola against Thomas J. Waters Co. et al., June 18, 1909, $46.

163D ST, n s, 90 ft e of Ogden Av; Alfonso di Santo against Thomas J. Waters Co. et al., June 18, 1909, (by bond,) $36.

163D ST, n s, 90 ft e of Ogden Av; Salvatore Lanza against Thomas J. Waters Co. et al., June 18, 1909, (by bond,) $24.

163D ST, n s, 90 ft e of Ogden Av; Tomasso Rottondo against Thomas J. Waters Co. et al., June 18, 1909, (by bond,) $33.

163D ST, n s, 90 ft e of Ogden Av; Antonio di Santo against Thomas J. Waters Co. et al., June 18, 1909, (by bond,) $22.

163D ST, n s, 90 ft e of Ogden Av; Maria W. Dittmar against Thomas J. Waters Co. et al., June 18, 1909, (by bond,) $117.

DEPEW PLACE, w s, whole front between 44th and 45th Sts; White Fireproof Construction Co. against N. Y. Central & Hudson River R. R. Co. et al., June 11, 1909, (canceled,) $9,680.

DEPEW PLACE, w s, 44th to 45th St; White Fireproof Construction Co. against N. Y. C. & H. R. R. R. Co. et al., June 11, 1909, $10,648.

Lis Pendens.

NELSON AV, s w corner of Wright Av, runs w 200 ft to Amundson Av x s 100x e 200 to Pratt Av, x n 100 to beginning; Nelson Av, n w corner of Amundson Av, runs w 200 ft to Seton Av x s 125x e 200x — 125 to beginning; Jacob W. Hammer against Solomon L. Baron and others, (action to impress trust;) attorney, B. S. Deutsch.

11TH AV, s w corner of 45th St, 75.3x100; Henrietta L. Butler against Sophia Michael and others, (foreclosure of mortgage;) attorney, G. W. Ellis.

CROTON ST, n s, — ft w of 10th Av, 25x100; Ida C. K. Ettlinger against Elizabeth McPallin, (foreclosure of mortgage;) attorneys, Olcott, Gruber, Bonynge & McManus.

FORT WASHINGTON AV, w s, 100.1 ft s of 170th St, 679.7x107.3x75x98.5; Meyer S. Auerbach against John H. Springer and others, (foreclosure of mortgage;) attorney, M. Stern.

MERCER ST, 231; David J. King and others against Mary A. Doerr and others, (foreclosure of mortgage;) attorney, W. C. Orr.

200TH ST or SOUTHERN BOULEVARD, n s, 85 ft w of Briggs Av, 75x100; Raffaele di Lizio and others against Bedford Boulevard Construction Co. and others, (action to foreclose mechanics' lien;) attorneys, Berry & Davis.

AVENUE D, w s, 60 ft s of 8th St, 37.6x100; David Michelson against Hyman Schlessinger and others, (foreclosure of mortgage;) attorney, M. Greenberg.

BROOK AV, 454 and 460; Frederick Schilling against Wilhelmina Schilling and others, (partition;) attorney, M. Marks.

REAL ESTATE AT AUCTION. | REAL ESTATE AT AUCTION.

McVICKAR, GAILLARD REALTY CO.
E. J. ROBERTS, Auctioneer, will sell at
PUBLIC AUCTION TO CLOSE ESTATE
by order of
EXECUTORS OF ESTATE OF M. R. ANTHONY, DECEASED
the very desirable property known as
POINT MARGUERITE
On the St. Lawrence River, at Alexandria Bay
THOUSAND ISLANDS, N. Y.

71 Lots as per Diagram—3 Lots, each improved with a small Cottage, and 1 Lot improved with 8 room Cottage and Out-Buildings. Terms: 10 per cent. of purchase price to Auctioneer at the time of sale. Balance on delivery of deed within 30 days. 50 per cent. at 4, 60 per cent. at 4½ or 75 per cent. at 5 per cent. per annum can remain on bond and mortgage for 1, 2 or 3 years, at option of purchaser. This property will be sold
MONDAY, JULY 5, at 10 A. M. in the OPERA HOUSE, ALEXANDRIA BAY
Return of Railroad Fare to purchasers may be arranged for by written application to McVickar, Gaillard Realty Co., prior to July 1, 1909. Persons selecting lots from map and not desiring to attend sale, may make arrangements with the McVickar, Gaillard Realty Co., 7 Pine Street, New York, to attend the sale in their interests, without expense to them.

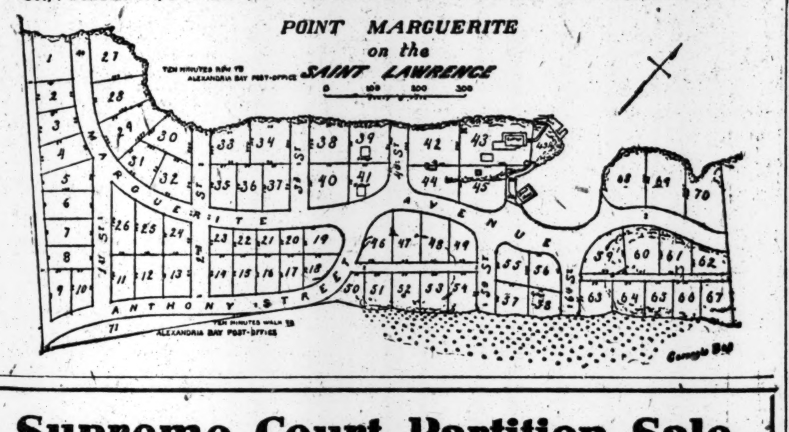

REAL ESTATE.

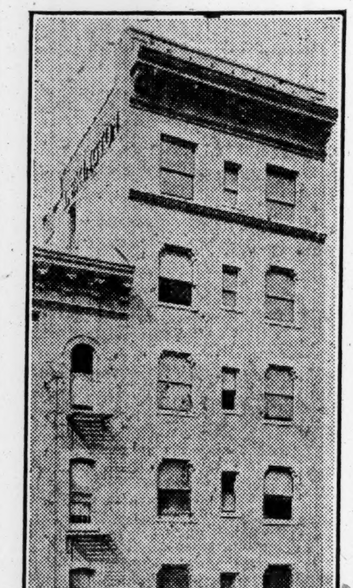

HERE'S A RECORD BREAKER!

This modern fireproof building, the Lexington Hotel, on Lexington Avenue and [illegible]th Street, was constructed in the marvelously short period of

4 MONTHS AND 11 DAYS
BY THE
LEVIN & LEVIN CONTRACTING CO.
From plans by Architect Geo. M. McCabe.

The Levin & Levin Contracting Company is prepared to submit estimates and take contracts for the construction of new fireproof and semi-fireproof buildings.

Levin & Levin Contracting Co.
320 Fifth Avenue, New York.
Telephone, Madison 2733.

JOHNSTON & HENDERSON,
Room 605. 115 Broadway.
Agricultural and timber lands in the United States, Canada, and Mexico; desirable lands for settlers and colonizers; large returns to investors.

Supreme Court Partition Sale,
By Instructions of GEORGE W. GLAZE, ESQ., Referee,
By Public Auction, Wednesday, June 30, 1909,
At the Real Estate Exchange Salesroom, Nos. 14-16 Vesey Street, N. Y. City.

BOROUGH OF MANHATTAN.

East 87 Cortlandt St.
A 3-story brick Store and Loft Building, with one store. Size of lot 22x58x irreg.

West 87 Cortlandt St.
A 3-story brick Store and Loft Building, with one store. Size of lot 20.9½x58.1½x irreg.

123 West Houston St.
A five-story Store and Loft Building, with cellar, sub-cellar and two stores, with 35 h. p. boiler and 30 h. p. engine and elevator. Size 25x95.

124 West Houston St.
A 6-story and basement brick Loft Building. Size of lot 25x100.

BOROUGH OF BRONX,
S. W. Corner Columbus Ave. and Taylor St.
A desirable corner Lot. Size of lot 25x100.

CHARLES E. THORN, ESQ., Attorney for Plaintiff, 165 Broadway.
M. P. O'CONNOR, ESQ., 256 Broadway, Messrs. WILBER, NORMAN & KAHN, 299 Broadway, } Attorneys for Defendants.
For booklet and information address
JOSEPH P. DAY, Auct'r, 31 Nassau St., N. Y. City.

MANHATTAN—FOR SALE.

Guaranteed Mortgages
are the Safest and Simplest Investment for the protection of widows and orphans.
LAWYERS MORTGAGE CO.
RICHARD M. HURD, President.
Capital and Surplus, $4,500,000
59 Liberty St., Manhattan.
184 Montague St., Brooklyn.

The **TITLE INSURANCE** Company of New York
135 Broadway,
insures titles to real estate and lends money on bond and mortgage.

J. ROMAINE BROWN & CO
Managers of Estates
Brokers, Appraisers,
53 WEST 33D ST., NEAR BROADWAY.
J. Romaine Brown. A. P. W. Kinnan.

Nothing is Cleaner and Brighter than **WHITEWASHING** well done.
F. J. FLECK & CO., 407 West 18th St. Tel. 99 Chelsea.

SUCCESSFUL salesman, having spare time during Summer months, wishes high class suburban real estate proposition, on commission only; prompt closer. C 102 Times, Times Square.

MONEY loaned, large sums, on first-class property only. Polak, 4,030 3d Av.

West Side.

For Sale, Manhattan—Bargain.—A four-story brick tenement, with stores, vicinity of 40th St. and 10th Av.; must sell; no reasonable offer refused. Particulars with N. Y. Central Realty Co., 1,328 Broadway, corner 34th St., Manhattan.

A BARGAIN.
Five-story tenement, 56th St., near 9th Av., $2,000 cash, mortgages 1½ years to run; rent, $2,100; price, $18,000. W. J. Leonard, 126 West 34th St.

Below 14th St.

Broadway, N. W. Cor. Reade St.
66.6x124, for sale; one of the most desirable corners downtown. Apply to WM. C. WALKER'S SONS, 299 Broadway.

BRONX—FOR SALE OR TO LET.

2-FAMILY BARGAINS.
11 rooms, 2 baths, plot 50x100, near Subway Station; price $12,000.
ALSO
11 rooms and 2 baths, Highbridge section; price $6,250.
J. CLARENCE DAVIES,
149th St. & 3d Ave.

A great bargain if sold at once; choice plot of five lots, vicinity of Westchester Av. and 176th St.; no reasonable offer refused. New York Central Realty Co., 1,328 Broadway, corner 34th St., Manhattan.

Have bargains, 1, 2, 3 family houses; best section Bedford Park. Call to-day, Von der Linden & Co., 2,837 Webster Av., Bedford Park "L" station.

Plot 70x200, excavated, not restricted. vicinity Tremont, Crotona Avs.; $11,000. Owner, Tel. 1545 Stuyvesant.

RICHMOND BOROUGH—SALE OR LET

Two pretty 8-room cottages, all modern improvements; near trolley and trains. 68 Simonson Av., Clifton, Staten Island.

REAL ESTATE WANTED.

Wanted—To purchase on Long Island or in New York, about 10 to 50 acres within 20 miles of City Hall, Manhattan; am not a builder or speculator. Send full particulars by letter only to W. L. Jones, 153 Mercer St., N. Y.

Money to loan; quick action; low charges Cortlandt Mortgage Co., 1 Liberty St.

REAL ESTATE FOR EXCHANGE.

Thousand Islands.—About four acres of land with large river frontage; fine house, boathouse, icehouse, &c.; near Alexandria Bay; price $15,000; free and clear; want city improved or nearby lots or acreage. New York Central Realty Co., 1,328 Broadway, cor. 34th St., Manhattan.

All kinds of real estate for exchange; some with cash; particulars from owners will receive prompt attention. New York Central Realty Co., 1,328 Broadway, corner 34th St., Manhattan.

BROOKLYN—FOR SALE OR TO LET.

JOHN R. CORBIN CO HOUSES

A GEM OF A HOUSE
The price is only $9600

Built by Corbin Standardized Construction, which means best materials and workmanship. Most attractive exterior; unusually wide porch—large enough for Summer living room. Refined surroundings. Convenient to Brighton Beach "L."

FIRST FLOOR: Roomy vestibule, LIVING ROOM, beamed ceiling; imposing brick fireplace; RECEPTION ROOM. Open staircase from living room. DINING ROOM in oak. Kitchen well lighted; vestibule for refrigerator; large butler's pantry. CEMENT CELLAR, Thatcher low-pressure heater; servants' toilet; ample storage closet.

SECOND FLOOR: Two large bedrooms at front of house. Hot and cold water lavatory; large rear bedroom. TILE BATHROOM, exposed sanitary plumbing; parquet flooring on first and second floors.

THIRD FLOOR: Front bedroom, with ample closet and large storeroom. Rear bedroom unusually large, with extra size clothes closet, lighted by a window. Extra bathroom. Interior beautifully decorated. This is a model dwelling in every respect. Come and see it. The terms make it cheaper than paying rent.

Small Amount Down, Balance Same as Rent.

Write for illustrated booklet "T," or call on J. M. Demarest, Sales Manager,
JOHN R. CORBIN CO.
Foster Av. & Brighton Beach R. R., Flatbush, Brooklyn. Take Brighton Beach train to Newkirk Av. station.

EAST MIDWOOD
$10 FIRST PAYMENT **CENTRE OF** 10 YEARS FOR BALANCE
Aristocratic Flatbush.

Greatest construction contract ever made in single private residences.

530 lots sold to Brooklyn's Best Builders who MUST construct three hundred $8,000 homes in 2 years.

Last high-class installment land in Brooklyn. Less than 800 lots left—one hundred thousand who want them—AND YOU ARE ONE. Don't wait, third and last call—

GOING! GOING!! GONE!!!
Avenue J Station, Brighton Beach L,
WOOD, HARMON & CO.
261 BROADWAY, N. Y.

HOUSES THAT SELL FAST
32 more of our 1-family houses, on Sterling Street, near Rogers Avenue, Brooklyn, are nearly ready. Price $6,750. 10 sold already. Very easy terms. 5c. fares. Apply quick of
REALTY ASSOCIATES,
176 Remsen Street, Brooklyn.

FOR $200 DOWN
we will sell you a new 2-family brick house; 12 rooms; modern improvements; 30 minutes from N. Y.; 5-cent fare; small monthly payments; Brooklyn.
WHY DON'T YOU OWN A HOME?
(Also floors to rent, $10 up.)
"Culver Line," 13th Av. Station. 'Phone 1578 Bay Ridge.
Branch Office, Realty Trust. (Open every day.)

CITY HOUSES TO LET—UNFURNISHED

A three-story and basement brownstone dwelling to let, 106 West 41st St.; ten rooms and bath; rent only $1,200. Cruikshank Company, 141 Broadway.

Bronx.

FOR LEASE—323 East 162d St.
A three-story two-family brick and stone dwelling; upper part may be sublet; excellent locality; low rent. William E. Diller, 101 West 66th St.

Woodlawn Heights.—For rent, detached house, 11 rooms, parquet floors, tiled bath, steam heat; 82 East 236th St.; beautiful location; two blocks east of Jerome Av.; rent $40.

Parlor floor, basement, 7 rooms; improvements; large detached garden; rent cheap, to refined family. 457 St. Paul St., Washington Av., Bronx.

COUNTRY HOUSES TO LET—FURNISHED.

Cottage, completely furnished; 8 rooms; electric light, telephone; water in kitchen; $55 per month; high, large grounds. Apply 673 Madison Av.

Elizabeth, N. J.—Nine rooms, good neighborhood; broad screened porch, lawn, garden; Summer home. W., Box 171 Times Downtown.

FURNISHED APARTMENTS WANTED

Furnished apartment, about 4 rooms and bath, for Summer months only; can furnish best references; state price. C 111 Times, Times Square.

APARTMENTS TO LET—Unfurnished.

West Side.

The
Allenhurst
Broadway, Southeast Cor. 100th St.
OPEN FOR INSPECTION.

The best planned, most carefully constructed and elaborately finished apartment house on the West Side; 12 stories high.

ABSOLUTELY FIREPROOF.
6, 7 and 8 Rooms and 2 Baths;
Rents $1,200 to $2,000

Apartments are now offered to rent from October 1, 1909. Tenants may occupy same any time after September 1 without extra charge.

Every Room an Outside Room.

RESIDENT MANAGER
ON PREMISES OR
Allenel Construction Co.
135 BROADWAY

PORTSMOUTH
38-44 WEST 9TH ST.
Choice light apartments of seven rooms and bath; open plumbing, steam heat, elevator, hall boys, &c.; possession at once. Cruikshank Company, 141 Broadway.

WASHINGTON & JEFFERSON
318-328 West 51st St.
Beautiful modern apartments, four, five, and six large, light rooms, bath; electricity, elevator, &c. Superintendent, or Alexander Wilson, 489 5th Av.

Life Building Apartments
21 WEST 31ST STREET.
For rent, unfurnished, from Oct. 1st or immediate possession, apartments of Parlor, two Bedrooms, and two Bathrooms; also one smaller suite. Apply William Harvey, Supt.

98th, 53 West.—6 light rooms and bath, $20.

West Side.
Above 110th Street and Washington Heights

Beautiful Apartments in Detached Houses; Cool, Light, Convenient to Van Cortlandt Park—and subway—equal to any $100 apartment in N. Y. Rent $65 and $60.
FORSTER PROPERTY BUILDERS,
261st St. and Broadway, N. Y.
Take Broadway Subway to 242nd St. (Van Cortlandt Park) and Broadway Car to 261st St.

SPECIAL SUMMER PRICES.
134th St., 513 West.—Apartments of 4, 5, or 6 rooms, new house; all improvements, telephone service and electric light; rents $23 to $38. Apply on premises or agents, 215 West 111th St.
EVERETT M. SEIXAS & CO.

$55—SINGLE FLOOR APARTMENTS—$60
Eight unusually large rooms, unequaled at price; good neighborhood, near 8th Av. "L"; convenient. 245 West 135th St.

124th, 112 West.—Single, seven large rooms, all improvements; three flights; convenient location; $45.

East Side.

Apartment, three large rooms and bath, 542 Madison Av.

Bronx.

$15---LOOK, LOOK---$18
View of boats sailing on the Sound; beautifully decorated new-law apartments, 4 and 5 large, light rooms; all modern improvements; quiet, open neighborhood for small, quiet families; 3 blocks from 3d Av. elevated; 135th St. Crosstown cars and Southern Boulevard cars pass close to houses. 695 East 137th St.

A Cool Office on a Hot Day.

No matter how hot the day may be, you are always cool in The Times Building. Eight stories higher than all surrounding edifices, the meeting point of streets from six directions, and with all outside rooms, you are bound to get whatever breeze is stirring.

The Subway Station in the basement, six street car lines at the doors, and two "L" lines a couple of blocks away are a few other advantages. For Rooms and Suites address

Rental Office, Room 406.
Telephone 1000 Bryant.

The Times Building,
Times Square.

QUEENS—FOR SALE OR TO LET. | QUEENS—FOR SALE OR TO LET.

COLONIAL HEIGHTS CO.,
Have for Sale About
50 Highly Restricted & a Few Unrestricted **BUILDING PLOTS**
4 Miles From Herald Square
All City Street Improvements, Developed Section
Not Low Priced, but Cheap, Easy Terms.
Let Us Give You Particulars,
You will appreciate it.
BANKERS LAND CORPORATION, 887 MANHATTAN AVE., BROOKLYN, N. Y.

SEE THAT HILL.
½ Hour from Herald Square NOW.
INVESTIGATE AT OUR EXPENSE
the finest Suburban Development within the Greater New York. All information furnished at our office and free railroad tickets to visit the property.
Queensboro Hill
AT BEAUTIFUL FLUSHING, L. I.
ALL IMPROVEMENTS. No assessments. Titles guaranteed free. Liberal discount for cash, or easy monthly payments.
HOUSES $4,500 UP---LOTS $200 UP.
SMALL CASH PAYMENT, BALANCE AS RENT.
Take train or trolley to Main St. Station, Flushing. Or send for photos, map, booklet, etc., to
CHARLES HALLOCK & CO., 110 West 34th St., N.Y. ('Phone 2286—38th.)

ELMHURST
AND
Forest Hills
HOUSES FOR SALE OR TO RENT.
Cord Meyer Development Co.,
FOREST HILLS, L. I. ELMHURST, L. I.
62 WILLIAM ST., N. Y

LET YOUR RENT PAY } For a home in Queens, N. Y. City, built to your order; 7 rooms and bath, all city improvements; plot 40x100; small amount cash; 28 minutes from Broadway. Electric, Subway, and trolley service; schools, churches, &c.; all city conveniences. Call, write, or 'phone 8257—Cortlandt.
J. MEADE BRIGGS, 200 Broadway, N. Y.

FLUSHING.
Two lots in Flushing, all improvements, one block from trolley, $650 each. Easy terms. John W. Paris & Son, Marbridge Bldg., Herald Square.

Write, reserving tickets, for free sightseeing Automobile to
Higbie Park July 4th,
W. C. REEVES & CO., 124 East 23d St., Manhattan.

WESTCHESTER—SALE OR TO LET.

SCENIC
PINECREST
ON-THE-HUDSON
IN NORTH YONKERS AND HASTINGS
The most picturesque development near New York; 41 minutes out on the Central, or 30 minutes by trolley, and 5 cents fare from end of Subway at Van Cortlandt Park.
Superb views. Lots of Fruit Trees. All Improvements.
Our carriage, marked "Pinecrest Property," meets the 1.19 and 2.06 trains from Grand Central at Hastings.
LOTS $500 UP
Send for Maps, Photos and Tickets to
METROPOLIS EXTENSION CO.,
56 Liberty Street.
Telephone 4705 Cortlandt.

Colonial Heights
The most substantial real estate investment near New York; the finest location in Westchester County. Highest class of improvements, full restrictions, have caused a steady increase in values with no artificial inflation of prices. All the beautiful homes on the property are occupied by their owners.
This most exclusive residence park offers absolute security and certain profit. For map and full particulars address
Tasker-Halsted Realty Co.,
Room 1,120 Tribune Bldg., N. Y.

OUR ILLUSTRATED BOOKLET
descriptive of our developments
AT SCARSDALE
is ready for distribution.
SEND TO-DAY.
SCARSDALE ESTATES,
No. 28 East 42d St., N. Y. City, and White Plains, N. Y.

Country & Suburban Homes
Westchester County, N. Y.
If you contemplate buying, renting, or building a home in the country consult with
W. J. REED
SCARSDALE, N. Y. Telephone 71.
7 E. 42d St., New York Tel. 5184—38th St.

BARGAINS.

MAMARONECK LOTS, $290.
monthly payments; near station, on trolley; all improvements; high elevation.
HOUSES SOLD ON EASY TERMS.
THE WARRANTY REALTY CO.,
Times Building, 42d St. and Broadway.

Bargain.—County home; improvements; near station; fruits, flowers, and vegetables, and trolley. B. Lewis, Tuckahoe, N. Y.

Mount Vernon.

Chester Hill, Mount Vernon.—7-room steam heated house on beautiful, large plot; 5 minutes from New Haven station; price, $7,900; easy terms. 114 Glen Av., occupied by owner.

Apartments of 7-8 rooms in new Colonial house with 12 ft. porch, in desirable location. 312 South 4th Av., near Trinity Place, Mount Vernon, N. Y. Owner on premises.

For Sale—Comfortable home, 12 living rooms, nearly new; one or two lots. Owner, 406 South Third Ave., Mt. Vernon.

LONG ISLAND—FOR SALE OR TO LET.

"HAVE YOU SEEN BELLE TERRE?"
There's a charm about Bungalow life that one cannot escape. It's modish, comforting, perfect. This colony at Belle Terre is exceptionally attractive.

Belle Terre

A section of this 1,300-acre private Colony, where there are now erected a number of moderate-priced Bungalows and Cottages. These stand at an elevation of 175 feet on heavily wooded plots of about one acre each, affording excellent views of Harbor, Long Island Sound, and Connecticut Shore.
Full privileges of Belle Terre Country Club, golf, tennis, motoring, yachting, boating, yacht anchorage and landing, livery, garage, five miles of clear sandy beach.
About one acre, landscaped, with Bungalow, $4,500 to $5,500. Several ready for immediate occupancy.
For pictures, plans, terms, etc., apply now to
DEAN ALVORD COMPANY
111 Broadway, N. Y. 'Phone 3195 Rector.

SOUTHAMPTON
& SHINNECOCK HILLS, L. I.
Furnished cottages to rent. Lists on application. Plans and photographs of houses at office.
J. METCALFE THOMAS
19 LIBERTY STREET, N. Y.

A Lot on Northport Bay or Sound.
Near Northport—Bay lots, 800 feet deep, $2,000. Sound lots, 400 feet deep, $1,500.
Sensible restrictions, purchaser's terms. Good roads, best shore. Illustrated booklet mailed. Come soon for choice lots.
Codling, Northport, L. I.

For Sale—Lots 20x100 in Rugby, Long Island; will sell singly at $300 or will take $280 each for the parcel of 12 lots; a bargain for some one; reason for selling. Box N 178 Times Downtown.

Sea Shore Cottages, furnished for housekeeping, at Watch Hill, R. I., and nearby beaches, for rent or sale. For full particulars communicate with Frank W. Coy, Westerly, R. I.

NEW ENGLAND—SALE OR TO LET.

For Sale.—Beautiful Connecticut farm, 105 acres; many acres in woodland; seven-room house, with good attic; fine trout stream; many fruit trees; barns and buildings; write for particulars. Box J 70 Times, Times Square.

New dwelling, sightly location; rental, $50 month; also very desirable furnished house; moderate rental; both at Noroton, on New Haven Railroad. Melville E. Mead & Son, 100 William St.

THE REASON

Help Wanted advertising in The New York Times is worth more because it is in The Times and because advertisements which appeal to a better class of people will inevitably get better results.

REAL ESTATE.

LIGHT AND VENTILATION

ALWAYS VENTILATING
Day and Night. Rain or Shine.

DID THE HOT SPELL MAKE YOU THINK OF Proper Ventilation?

Spontaneous combustion — in your LOFTS, Manufacturing Plants and Warehouses, &c., when you use the "Royal." Send for our Booklet "N." It will show you the "ROYAL WAY." We make you FACTORY PRICES. Ready to put on your roof. Thousands used all over the country, from Maine to Manila. It will pay you to write us to-day.

Royal Ventilator & Mfg. Co.,
Builders of Special Designs of "Royal" Ventilators.
Main Office & Factory, 409 Locust St, PHILADELPHIA, PA.

NEW JERSEY—FOR SALE OR TO LET

CRANFORD

Choice Lots — Low Prices

The ideal location for a home or an investment, with its wide and beautiful streets and EVERY MODERN CONVENIENCE of the great city, combined with all the pleasures of COUNTRY LIFE. AN UNUSUAL OPPORTUNITY for Real Estate PROFITS is now offered.

LOTS AT LOW PRICES

MONTHLY INSTALLMENTS.
One Jersey Tunnel Now. Another on July 19. CRANFORD is the fastest growing, most attractive and accessible suburb. On main line Central R. R. of N. J.; 34 minutes out now; 60 trains daily. Most desirable locations; near station, trolley, schools. In Cranford's best residential section.

Best Location — Easy Terms

Write for Booklet and Free Railroad Tickets.
MANOR REALTY CO.,
CRANFORD, NEW JERSEY.

WEEQUAHIC PARK TRACT, NEWARK

A Handsome Residential Development.
This tract is almost as accessible from New York as it is from Market and Broad Streets, Newark. Property is directly opposite Weequahic Park, one of the handsomest park developments in Essex County. Paved boulevards with parkways in centre. Five-foot cement walks. Shade trees planted throughout. Sewer, water, and gas mains laid with connections to curb. Electric lights.
Upon completion of Pennsylvania R. R. tunnels under the North River, developmnt will be 20 minutes from New York City, WITHOUT CHANGE OF CARS ON JERSEY SIDE. Agents on Property. Maps and Particulars.
Take Lehigh Valley Train, Pennsylvania Railroad Ferries. Or take Jersey Central, Pennsylvania, or Lackawanna Railroad to Newark, and take Mt. Prospect Ave. or "Main Line" trolleys to property.
FRANK J. BOCK, 800 Broad St., Newark.

Bungalow—Just completed; nine large rooms, two baths (tiled), billiard room; quartered oak trim, parquet floors throughout, hot water heating; veranda ten by fifty feet; beautiful high corner, 125x100, in Morsemere; thirty minutes to Wall Street; large trees, fine shrubbery; $13,000; easy terms; genuine bargain. H. C. Bentley, owner, Times Building, (507 Bryant), or Morsemere, N. J.

MURRAY HILL, N. J.
1 hour out on D., L. & W. R. R.; 14-room house; city water, bath; large lawns, plenty of shade; 2 minutes to depot; $7,000; easy terms; will lease; 9-room house, all improvements, $4,500; other bargains in houses and building sites. A. A. Potter, Murray Hill, N. J.

For Sale or Exchange.—Beautiful residence and grounds on ocean front, Monmouth Beach, N. J.; can be rented for $3,500 for season; will take in exchange city property or farm if high ground. B 46 Times, Times Square.

Bargain.—Beautiful country home; 8 acres; house, 10 rooms, bath; steam heat; excellent location; barn, large shade trees, abundance fruit; convenient school and stations; moderate price. Quackenbush, Ridgewood.

AT YOUR OWN TERMS

Magnificent modern residence on Palisades, close to city; restricted locality. Inquire 203 East 48th.

Ridgewood, N. J.—Exceptional opportunity; new seven-room house; all improvements; large lot; shade; high; convenient station terms. Smith-Singer Co., Ridgewood.

TO LET FOR BUSINESS PURPOSES.

To Rent—A large, light office, on the first floor, in the Hebrew Free Loan Building, 108 2d Av., five windows, big skylight; suitable for photographer, architect, dentist, lawyer, dressmaker, real estate, &c.

43d, 311 West.—Fine light loft in modern factory building, 125x77; three freight and two passenger elevators; electric power and light. Apply Colorplate Engraving Company, Scribner Building.

42D ST., 218 WEST, Near Broadway—Two lofts, 18x100; light all sides. J. H. Dimond, 151 East 18th St.

542 Madison Av.—Ground floor, three large rooms.

APARTMENTS TO LET—Furnished.

LIFE BUILDING

21 WEST 31ST STREET.
For rent, handsomely furnished apartment, Parlor, Bedroom, and Bath, by the month or year. Apply William Harvey, Supt.

Attractively furnished five-room elevator apartment; highest elevation; cool hottest days, near Riverside; very moderate. Johnston, 44 Morningside Av., West.

11th St., 45 West.—Elegant four-room, high-class elevator apartment; outside rooms to let, furnished or unfurnished; reasonable. Swanson.

FOR SALE.

$1.75 STOCK AWNINGS

3 ft. wide, 5 ft. long.
Galvanized frames and fittings; complete and ready to hang. Choice of patterns. We are the only makers of this style stock awning in the city. Call or write for particulars. It will pay you. Bronx Window Shade & Awning Co., 871 Brook Av., N. Y. C.

DIAMONDS WATCHES, JEWELRY, ONE PRICE, CASH OR **CREDIT** CALL OR WRITE FOR ILLUSTRATED CATALOGUE. **L.W.Sweet Co.** 37 to 39 MAIDEN LANE

TYPEWRITERS ALL MAKES

Rented $3 month; $100 machines $15 to $50 six months, rental allowed to apply if purchased. Typewriter Sales Co., 5 Cortlandt st. Telephone 1988 Cortlandt.

BUDD & CO., 71 Spring St., Near Subway, High-grade Office Furniture, desks, tables, chairs, partitions; also several sound-proof telephone booths and stock quotation boards at reasonable prices. Tel. 5483 Spg.

SAFES New and second-hand, of all kinds and makes; safes bought, exchanged and repaired. YORK SAFE & LOCK CO., formerly J. M. Mossman, 55 Maiden Lane. Tel. 1423 John.

TYPEWRITERS New, rebuilt, $15 up; special cash discount; year's guarantee; rent $5 for three months. Send for catalog. The Typewriter Exchange, 1½ Barclay St. Tel. Barclay 5915.

OFFICE PARTITIONS
Highest grade of workmanship; lowest price. Save money by getting our price before you buy. David Kramer, 43 Broad St. 'Phone connec'n.

New oak office partition finished complete, $3 running foot. A. Lapedes, 38 Beaver Street.

INSTRUCTION.

WATER COLORS.
Lady of wide experience, coaching or tutoring drawing and water colors at home of pupil; city or suburbs. C Box 100 Times, Times Square.

LOOKING FOR A SCHOOL OR CAMP? YOU CAN FIND THE SCHOOL WANTED by writing School Agency, M.-41 Park Row, N.Y.

PIANOS AND ORGANS.

MATHUSHEK & SON
Invite your visit to examine their product. Special bargain prices and terms reduced.
PLAYER PIANO BARGAINS
Among the superfine stock of these instruments that each member of family can play.
IDEAL HOME PIANO
They give greatest pleasure with least effort. Factory direct to buyer means large saving. CALL, WRITE OR PHONE 692 BRYANT.
B'way & 47th St. 150 NewarkAv., JerseyCity. 310 W. Front St., Plainfield. 58 Broad St., Red Bank, N.J.

PIANO SALE

A lot of excellent pianos, some of the best makes, which were rented during the past season, will be sold regardless of value. A splendid opportunity to get a fine piano for little money. Manufacturer's guarantee with every piano. Don't miss this chance.
CHRISTMAN SONS. 35 W. 14th St.

WISE PIANO CO. have largest stock of Steinways, Chickerings, Sohmers, Webers, etc., $75 up; easy terms. 17 E. 125th St. Open evenings.

Upright pianos, $60, $75, $115, $125, $135, $150. New pianos, $175; $5 per month. Wissner, 96 5th Av., cor. 15th St.

New York make piano this week only $60. Lifetime bargain. Wissner, 96 5th Av., cor. 15th St.

$65 Kring upright piano, $3 monthly; $125 Chickering upright piano, $4 monthly. Goetz & Co., 81 Court St., Brooklyn. Open evenings.

RECEIVERS' NOTICES.

NOTICE TO CREDITORS.—IN THE CIRCUIT Court of the United States for the Northern District of New York.—EBEN H. GAY and JOSEPH W. JACKSON, Complainants, against HUDSON RIVER ELECTRIC POWER COMPANY, HUDSON RIVER WATER POWER COMPANY, HUDSON RIVER ELECTRIC COMPANY, HUDSON RIVER POWER TRANSMISSION COMPANY, BALLSTON SPA LIGHT & POWER COMPANY, SARATOGA GAS, ELECTRIC LIGHT & POWER COMPANY, EMPIRE STATE POWER COMPANY, MADISON COUNTY GAS & ELECTRIC COMPANY, Defendants.—In Equity.
IN THE CIRCUIT COURT OF THE UNITED States for the Northern District of New York. —EBEN H. GAY and JOSEPH W. JACKSON, Complainants, against HUDSON RIVER ELECTRIC POWER COMPANY, Defendant.—In Equity.
Pursuant to an order of this Court made by Hon. George W. Ray, United States Judge, dated the 12th day of May, 1909, notice is hereby given to all persons, firms or corporations having any claim or demand against Hudson River River Electric Power Company, Hudson River Water Power Company, Hudson River Electric Company, Hudson River Power Transmission Company, Ballston Spa Light and Power Company, Saratoga Gas, Electric Light and Power Company, Empire State Power Company, Madison County Gas and Electric Company, the above-named defendants, or any of them, that they are directed and required within three months from the date of this notice to file with the undersigned George W. Dunn, Charles W. Andrews and Milton De Lano, Receivers of the above-named defendants, at their place of transacting business, the office of the Hudson River Electric Power Company, in the City of Glens Falls, State of New York, proofs of their claims against said defendant Companies and each and all of them, which said proofs shall consist in each case of a statement under oath in writing, signed by the creditor or his duly authorized agent, setting forth the claim, the consideration therefor, and whether any and if so what securities are held therefor, and whether any and if so, what payments have been made thereon, and that the sum claimed is justly owing from the said Company or Companies to said creditor, and when a claim is founded upon an instrument in writing, a copy of such instrument, unless lost or destroyed, shall be filed with said Receivers annexed to said claim and proof thereof. That in default of presenting the said claims as herein required, every person shall be forever barred from sharing or participating in the property in the hands of such Receivers, or which may come into the hands of such Receivers, or any proceeds arising therefrom.
GEO. W. DUNN,
CHAS. W. ANDREWS,
MILTON DE LANO,
Receivers of the above defendants.
ABRAM J. ROSE and GEORGE B. CURTISS, Attorneys for Receivers, 115 Broadway, New York, N. Y.

HOTELS AND RESTAURANTS.

When you come to New York City stop at the
HOTEL ROLAND
Handy to everything. Street cars to everywhere. MODERN HOTEL.
NICE ROOMS WITH BATH FOR PER DAY $1.00 $1.50 $2.50
59th St., Madison and Park Avs. Block from Plaza entrance to Park.
ROLAND D. JONES, Prop.

HOTEL GOTHAM
FIFTH AVE.
Sublet parlor, bedroom, and bath, $100 a month. Box C 110 Times, Times Square.

BOSTON—HOTEL VENDOME
COMMONWEALTH AVENUE
Distinguished for its clientage, appointments and location. Equally attractive to permanent and transient guests. Perfect quiet. EXCELLENT GARAGE NEAR BY.
C. H. GREENLEAF & CO.,
Summer Hotel, White Mountains.
NEW PROFILE HOUSE & COTTAGES.

EUROPEAN HOTELS.

SAVOY HOTEL, LONDON.
See page announcement in The Times July 5.

DIRECTORY FOR DINERS
Telephone Your Reservation.

BURNS Founded 1852. World-renowned Restaurant, 44th St. 6th Av., 45th St. Tel. 374 Bryant.

LÜCHOW'S
108 to 114 East 14TH ST. TEL. 1480—Stuyvesant. FAMOUS GERMAN RESTAURANT. A LA CARTE AND TABLE D'HOTE. Music by THE VIENNA ARTIST ORCHESTRA

PECK'S Downtown, 140 Fulton. Table d'hote Lunch, Dinner, 60c. with wine and cafe. (11 A. M., 8:30 P. M.)

FLAT IRON RESTAURANT, B'way, 23d St., 5th Av. B'kfast, Dinner, Supper

On 124th Street and Seventh Av. **HARLEM CASINO** Ronowsky's Vienna Orch. & Orig. Cabaret Quartet Dinner (6-8,) 75c. Sat. & Sun. $1. Alc. at all hours.

Cafe Boulevard 2d Av. & 10th St. Tel. 4040 Orchard. Hungarian Band. Vocal Concert a la Cabaret. Famous Steinbrucher (Hungarian) Beer.

IMPERIAL CHINESE RESTAURANT. Under New Management. Everything first-class. Chop Suey our specialty. We cater to the best. Bowery and Tilyou's Walk.

POMMERY "Sec" AND Brut THE STANDARD FOR CHAMPAGNE QUALITY.

Furnished Rooms in desirable locations. See Page 15.

SUMMER RESORTS.

NEW YORK—Lake Champlain.

HOTEL CHAMPLAIN AND COTTAGES

A famous Summer Resort Hotel. In center of Natural Park of 450 acres. All out-door sports. Complete auto garage. Attractive social life.

LAKE CHAMPLAIN, Clinton County, N. Y.

Opens June 26.
Deleware & Hudson Co., owners. Illustrated booklet and full information.

ROBERT MURRAY, Manager, 243 5th Ave., New York, until June 26. Two particularly fine cottages to rent.

NEW YORK—Lake George.

Improved Service via D&H to LAKE GEORGE

Effective June 28th, 1909.

Lv. N. Y. 9:30 A. M.* through parlor car.
" " 12:40 P. M.*
" " 2:55 P. M. through train, parlor car, cafe car, etc.
" " 4:00 P. M.
" " 12:30 A. M.* through sleeping car
Lv. N. Y. 5:00 & 6:00 P. M., Hudson River Night Lines connect at Albany and Troy with fast train for lake.
*Connect with Lake Steamer.
Send 6c. postage for 2 Good Guides.

A. A. HEARD, G. P. A., Albany, N. Y.

"Most picturesque thing I saw in America," said Herbert Spencer.

Reduced Excursion Fares via D. & H. Tercentenary Celebration.

On Lake George

In the Foothills of the Adirondacks.
The most magnificent and picturesque resort in the United States. Lake George, 36 miles long, 2 to 4 miles in width.
An ideal place to spend the Summer. All outdoor sports. 5½ hours from New York City. Through Pullman service.
The Delaware and Hudson Company's trains run direct to the dock at the head of the lake, connecting with large and commodious steamers of the Lake George S. B. Co., stopping at landings on the lake. Improved rail and steamer service for season of 1909.
FOR FURTHER INFORMATION and illustrated literature apply to any of the following hotels and at principal tourist and ticket offices in the United States:
FORT WILLIAM HENRY.—Lake George, N. Y. J. F. Wilson, Mgr. Cap. 400.
THE SAGAMORE.—On Lake George, Sagamore, N. Y. T. Edmund Krumbholz, Mgr. Cap. 400. $28 up weekly.
HOTEL MARION.—On Lake George, N. Y. J. H. Marvel. Cap. 300. $18 to $25.
THE WORDEN.—Lake George, N. Y. E. J. Worden. Cap. 100. $10 to $18 wkly.
THE ANTLERS.—On Lake George, N. Y. Jerome Burton. Cap. 100. $12 to $18 wkly.
THE ALGONQUIN HOTEL.—Bolton on Lake George. E. G. Penfield, Proprietor. Cap. 75. $10 to $17 weekly.
HULETT HOUSE.—P. O., Hulett's Landing, N. Y. H. W. Buckell. Cap. 300. $10 to $14 weekly.
TROUT HOUSE.—Hague on Lake George, N. Y. Richard J. Bolton. Cap. 100. $12 up weekly.

NEW YORK—Catskill Mountains.

THE CATSKILL MOUNTAINS

noted for picturesque air, and romantic scenery. The glorious air, the magnificent views and comfortable accommodations are a great attraction in this mountain region which is a paradise for children and a sanitarium for everybody.

THE ULSTER & DELAWARE R. R.

in connection with West Shore and Pennsylvania Railroads forms the only all rail through car line between Philadelphia, Jersey City, New York, and all points in this famous Mountain region.

The Summer Schedule for Season of 1909 inaugurated Sunday, June 20th, including the famous RIP VAN WINKLE FLYER and the CATSKILL MOUNTAIN LIMITED trains.

An illustrated Summer Book with map of the Catskills and list of hotels and boarding houses will be sent free on receipt of 9 cents postage.

N. A. SIMS,
Gen'l Passenger Agent,
Kingston, N. Y.

GRAND HOTEL

Catskill Mountains.
NOW OPEN.
For terms and full information address the Grand Hotel Company, Highmount P. O., N. Y.

HOTEL ST. REGIS

Newly Built up-to-date Hotel. Latest Modern Improvements.
Situated in most beautiful spot in Catskills; Opposite large lake. Elevation 2,500 feet. Superior table, pure spring water, excellent service. Information: HOTEL ST. REGIS, FLEISCHMANN'S STATION, N. Y.

HOTEL KAATERSKILL

CATSKILL MOUNTAINS.
Now Open.
Elevation 3,000 feet.
GARAGE.
HOTEL KAATERSKILL CO.,
Kaaterskill P. O., New York.

THE OVERLOOK,
WOODSTOCK, ULSTER CO., NEW YORK.
Highest situation in the Catskills. Always cool. Scenery unsurpassed. Tennis, Bowling, Billiards, Pool, &c. Excellent fare. Reasonable rates. 150 guests. Restricted patronage.

THE MILLBRAE PALENVILLE, GREENE CO., N. Y.
For booklet address H. E. RHODES.

NEW YORK—Richfield Springs.

RICHFIELD SPRINGS, N. Y.
Great White Sulphur Springs, noted for curative powers; gout, nervous and blood diseases; the leading hotels, the Earlington and the Berkeley-Waiontha.

EVERY AMERICAN DISTRICT TELEGRAPH OFFICE receives Want Advertisements for The New York Times at the regular office rates. Whether you have lost an article of value, want a servant, or wish to rent a furnished room, The New York Times will state your needs to the best class of people in New York at moderate cost. Telephone 1000 Bryant. See Page 15.

NEW YORK—Long Island.

MANHANSET

Hotel and Cottages,
SHELTER ISLAND,
LONG ISLAND.
NOW OPEN
Under the same management as
Hotel Chamberlin, Old Point.
For information, rates, etc., address Manhanset Manor, Suffolk Co., N. Y.
GEO. F. ADAMS, Proprietor.

Mr. Adams will maintain at the Manhanset the same high standard of cuisine and service that has made the Chamberlin famous throughout the world.

CAMP PECONIC, LONG ISLAND, at the head of the Peconic River.
Healthy, invigorating climate and surroundings; boating, bathing, fishing; fresh vegetables, milk, and eggs; tents, with cots from $4 per week up. City office, Room 45, 80 William St. 'Phone 5814 John.

SIR HENRY
In beautiful Flatbush. One minute's walk from Avenue C and B. B. Railroad; 25 minutes from City Hall, New York, and 20 minutes from the ocean. 2, 3, 4 rooms and bath. Restaurant a la carte or meals by the week. For particulars address J. A. Dilliard, Avenue C, corner East 16th St., Flatbush.

PROSPECT HOUSE
SHELTER ISLAND HEIGHTS, L. I.
SPECIAL RATES OVER JULY 4TH.
Golf, Bathing, Yachting, Garage.
E. D. LANGWORTHY, Mgr.

EUREKA HOUSE
Cor. Cedar & Carlton Av.,
FAR ROCKAWAY, L. I.
Select family hotel, with cottage adjoining; private baths. Tel. 715. Mrs. A. S. Talley.

HOTEL PASADENA,
Grove Ave. Ocean Front.
Hammels or Holland Station,
ROCKAWAY BEACH, N. Y.
Refined Family Hotel.

Near Sea Gate—Five and six rooms; quiet; convenient; all improvements. Williams, 2,937 West 31st St., Coney Island. Telephone 10 Coney Island.

NEW YORK—Adirondacks.

WESTPORT INN

AT WESTPORT, N. Y., ON
LAKE CHAMPLAIN—ADIRONDACKS
Attractive cottages in connection.
BOOKLET. H. P. SMITH, Manager.
Also manager The Foothills, Nordhoff, Cal.

PAUL SMITH'S
IN THE
ADIRONDACKS
Osgood & St. Regis Chain of Lakes. Through train service day and night, New York Central Lines—Paul Smith's Railway.
Direct wires—New York Stock Exchange

ADIRONDACK MOUNTAINS.
THE WAWBEEK
(Hotel and Cottages)
Will open on June 25th for the Twelfth season under same management. Most comfortable and Homelike. Private Cottages with hotel service. Table will be kept at usual high standard. Rooms with bath. Special terms for full season. Rustic Grill. Send for booklet.
J. BEN HART, Wawbeek, N. Y.

ADIRONDACKS.
ROCKWELL'S HOTEL,
LAKE LUZERNE, N. Y.
Situated at the gateway of the Adirondacks. 6 hours from N. Y. Elevation 700 feet. Accommodations 100. All Summer amusements. Garage. Livery. Mountain Spring Water.
A. G. CUSHMAN, Propr.

BELVEDERE LARCHMONT ON-THE-SOUND.
First-class Family Hotel. Meals at all hours. Special Dinner parties served. Tel. 231.

LAKE PLACID Centre of Adirondack Fame. Nature's Playground. "Everybody plays at Placid."

NEW YORK—Saratoga Springs.

Spend 4th July at Saratoga! The Grand Union
offers special inducements to persons seeking a brief vacation. Address WOOLLEY & GERRANS, Proprietors, Saratoga Springs, New York.

NEW YORK—Thousand Islands.

THE COLUMBIAN
1000 ISLAND PARK, St. Lawrence River, N. Y.—The best located and most attractive hotel among the Thousand Islands; excellent cuisine. Orchestra and all amusements. Open June 15. Booklet. L. A. JOHNSON, Prop.

NEW YORK—Oneida Lake.

HOTEL ST. CHARLES
On Oneida Lake.
7 miles wide, 21 miles long.
FINEST { Bathing, Boating, Fishing
Delightful, Healthful, Invigorating } CLIMATE
For further information address
MANAGER, SYLVAN BEACH, N. Y.

NEW YORK—Putnam County.

DEAN HOUSE Lake Mahopac, Putnam Co., N. Y.
Pleasantly located on the southwest shore of the lake; shaded lawn; boating, fishing, golf and tennis. Booklet on application.
A. H. DEAN, Proprietor.

NEW YORK—Sullivan County.

Hotel Cornucopia.
ON THE BEAUTIFUL KIAMESHA LAKE.
The Hotel is equipped with all modern improvements; accommodates 250. Dining room orchestra. Write for booklet and rates.
HARRY YOHALEM, Mgr.

Hotel Rita, North White Lake, N. Y. Best house at this ideal resort. Produce from own farm. Early inducements. Booklet.

NEW YORK—Sharon Springs.

UNION HOTEL SHARON SPRINGS, N. Y.
CH. SAUER & SON, Proprietors.
Will open for the season on JULY 1ST.

INSTRUCTION—SUMMER CAMPS.

REPTON CAMP, Lake Champlain, offers a thoroughly enjoyable vacation to a limited number of boys. Within easy reach of New York. Instruction in swimming and other sports. Tutoring if desired. Moderate fees. Very highly recommended. Address, Head Master, Repton School, Box C 5, Tarrytown, N. Y.

CAMP ANDROSCOGGIN, for boys, Lake Cobbosseecontee, Maine; all sports, boating, tuition; send for booklet. A. W. Marriott, 4,130 Penngrove St., Philadelphia.

SUMMER RESORTS. — PENNSYLVANIA.

Mount Pocono, Stroudsburg, Water Gap,

Cresco, Pocono Summit, Delaware Valley

A region of woodland and water in Monroe and Pike Counties, Pennsylvania, varying in elevation from one to two thousand feet, with a special fast express service from New York over the Lackawanna Railroad; with the beautiful Delaware River for boating, bathing, fishing; with good roads; three excellent golf courses, magnificent springs and trout streams; a region where you may breathe dry, pine-laden air, enjoy cool, restful nights and escape humidity, malaria and mosquitoes. Booklets and full information about every house in the region at

RESORT BUREAUS, 429 Broadway, New York City, and 505 Fulton St., Brooklyn, N. Y.

For names of houses see next Sunday's issue.

PENNSYLVANIA—Delaware Water Gap

WATER GAP HOUSE
A MOUNTAIN PARADISE.
DELAWARE WATER GAP, PENN.
NOW OPEN to December. Unquestionably the finest equipped, most luxurious, and best situated hotel. Highest altitude; no noise or dust of railroads or highways; 100 tiled private baths; running water in all rooms; steam heat, log fires; elevators, electric lights; sun parlors, &c. Cuisine of highest standard; French chefs, white service. Own farms and registered cows. Orchestra; social diversions. Golf, saddle horses, tennis, bowling, billiards; trout fishing, boating, &c. Garage, livery. Special early season rates. Booklet and auto maps mailed. Coaches meet trains. Ownership management. JOHN PURDY COPE.

THE KITTATINNY,
THE LEADING HOTEL AT THE DELAWARE WATER GAP, PA.
Largest and most modern. Every convenience. Orchestra. Social diversions. Table supplied from own farm. American plan; also a la carte. Bell 'phone 92. Garage, Livery, Golf, tennis, bowling, boating, fishing. Write for Special July Rates and booklet showing hotel, Kittatinny Park scenes, auto maps. Kittatinny coaches meet all trains. Fourth of July attractions.
G. FRANK COPE.

PENNSYLVANIA—Pike County.

BLUFF HOUSE
MILFORD, PIKE COUNTY, PA.
Opens June 19; 95 miles from N. Y. City; accommodates 350; most charming resort on bank of Delaware River; rooms en suite, with bath; orchestra; baseball, tennis; magnificent roads; boating, bathing, fishing, etc.; no mosquitos; automobile bus from depot to hotel. Send for illustrated booklet.
P. N. BOURNIQUE, Prop.

PENNSYLVANIA—Dingman's Ferry.

HIGH FALLS HOTEL
Dingman's Ferry, Pa.
In the centre of a region of waterfalls, unsurpassed roads, and excellent fishing. Open May to November. Automobiles meet all trains. Send for booklet. PHILIP FINE FULMER, JR., Owner and Proprietor.
Special Rates for Fourth of July.

PENNSYLVANIA—Canadensis.

NEW SPRUCE CABIN INN.
Where you can catch trout. Rooms en suite and with private bath. Booklet.
W. J. & M. D. Price.

PENNSYLVANIA—Mount Pocono.

POCONO MT. HOUSE AND SPRINGS. Cap. 250. Booklet. E. L. Hooker, Jr.

NEW ENGLAND—New Hampshire.

On the New England Coast.
Hotel Wentworth
New Castle
PORTSMOUTH, N. H.
Unsurpassed in beauty of surroundings and perfection of service.
Golf Course — Surf and Still Bathing
Yachting — Fishing — Garage
Accommodates 450.
NOW OPEN.
Send for beautiful booklet.
WENTWORTH HOTEL CO.
H. W. PRIEST, Managing Director, Portsmouth, N. H.

WAUMBEK & COTTAGES.
Jefferson, N. H., in the White Mountains.
SEASON JUNE UNTIL OCTOBER.
Detached family cottages completely furnished, with Hotel Service.
Particulars Upon Request.
CHARLES V. MURPHY, Manager.

APPLEDORE HOTEL
Appledore Island, Isles of Shoals.
Off Portsmouth, N. H. Open July 1st. 10 miles at sea. ALWAYS COOL.
New plumbing, baths, and furnishings; swimming pool; fine fishing; sailing, &c. For rates address F. H. Nunns, Prop., New Falmouth Hotel, (the leading hotel of) Portland, Maine. After June 25th address Appledore Hotel, Isles of Shoals, N. H.

NEW ENGLAND—Vermont.

Up among Vermont's green hills and on Lake Champlain. Best Summer resort region. Terms $5 to $10 per week. Handsomely illustrated booklet containing 150 pages, full information, also details Tercentenary Celebration, Lake Champlain. Send 6c. to "Summer Homes," No. 31, St. Albans, Vt., or 385 Broadway, New York. Free on personal application.

Lake Bomoseen, Vermont, Prospect House; sanitary plumbing, electric lights; garage; milk, cream, vegetables from hotel farm; booklet. H. B. Ellis, Mgr.

THE GLENWOOD In-the-Pines, LAKE BOMOSEEN.
Rates, $8 to $14. Fishing. Hydeville, Vt.

NEW ENGLAND—Connecticut.

ACADEMY HALL,
Near Long Island Sound,
STAMFORD, CONN.
45 MIN. FROM N. Y. EXCELLENT TRAIN SERVICE.
A refined, quiet Summer Colony.
Delightful surroundings. Picturesque location. No mosquitoes. Table unexcelled. Up-to-date improvements. Charming Drives. All Outdoor Sports. Camps for Boys near by. For Rates and Booklets address Academy Hall.

NEW ENGLAND—Rhode Island.

NEW HYGEIA HOTEL
Block Island, R. I.—Modern conveniences; opens June 26; accommodates 300; coolest resort on coast; booklet; daily connections from New York. J. V. JORDAN, Jr., Mgr.

HOTEL PLIMPTON WATCH HILL, R. I.
Directly on the water; gas, electric lighting, elevator, laundry; suites with bath; water & cuisine unsurpassed. Booklet. John C. Kebabian, Propr.

NEW ENGLAND—Massachusetts.

Stockbridge, Mass.
Red Lion Inn and Heaton Hall
Two of the best appointed hotels in the Berkshires. Allen T. Treadway, Prop., New York Office, Hotel Flanders, West 47th St.

CAPE COD TRURO, MASS. Corn Hill-by-the-Sea. Directly on beach; extensive sea and country views, vegetable gardens, berries; fish, clams, ideal bathing; launch; $10-$12. Booklet.

NEW ENGLAND—Maine.

THE OTTAWA HOUSE,
Cushing's Island,
Portland Harbor, Maine.
Opens June 26th. Cool, invigorating climate. Pure water. Booklet.
BOYCE & HATFIELD.

VIRGINIA.

WARM SULPHUR SPRINGS, BATH CO., VA., is now open for guests. For circulars and terms address Mrs. John L. Eubank, Warm Springs, Bath Co., Va.

SUMMER RESORTS. — PENNSYLVANIA.

NEW JERSEY—Long Branch.

The Finest Resort on The Jersey Coast
WEST END COTTAGES AND HOTEL WEST END N. J.
—NOW OPEN—
Entirely Renovated, Remodelled and Handsomely Furnished, and with every modern appointment.
Restaurant a la Carte and Table d'Hote.
Phone West End 420

For Booklets & Information of **New Long Branch** Address B. B. Bobbitt, Director.

NEW JERSEY—Atlantic City.

Marlborough-Blenheim
CAPACITY 1,100.
Particularly attractive during Atlantic's great Summer season. White Dining Room Service both American and European Plans.
JOSIAH WHITE & SONS COMPANY.

HOTEL SAVOY,
In the most popular Chelsea district, one block from renowned Hotel Chelsea and near Million-Dollar Pier. Only hotel directly on the ocean front with hot and cold sea water baths and running water in all rooms, at moderate rates. Elevator to ground. Dancing. Special to early bookers, $12.50 weekly up. Now Open.

RALEIGH St. Charles Place and the Beach. 200 large, airy rooms, elegantly furnished, most with ocean view; private baths, elevator, library, electric lights, &c. Large porches facing the ocean. Cuisine and service famed for their excellence. Guaranteed equal to any hotel in the city. Special low rates June and July. Booklet. H. J. DYNES.

HOTEL WILTSHIRE OPEN ALL THE YEAR.
Virginia Av., overlooking Ocean. Capacity 300. Elevator to street level. Steam heat; suites with bath, and every convenience. Best cuisine and service. Music. Special $2.50 up daily, $12.50 up weekly. Booklet.
SAMUEL A. ELLIS.

ALBEMARLE Virginia Av., near Beach, most modern and leading moderate rate hotel; 100 large, cool front rooms; private baths; elevators; 4,000 ft. porches; music; excellent table; own farms; white service. Special rates June and July, $8 to $12 weekly; $2 up daily. Booklet. J. P. Cope.

HOTEL NEW ENGLAND
South Carolina Av. and the Beach; private baths, elevator to street; capacity 350. Superior table. Afternoon tea served. June rates. Open all year. BRYAN & WILLIAMS.

WIENER'S HOTEL,
New Jersey Av. & Beach, Atlantic City, N. J.
Under personal supervision of MR. WIENER of Philadelphia catering fame.

HOTEL PIERREPONT.
Atlantic City, N. J. Beach location. Unobstructed ocean view. Sea water in baths. Capacity 400. Special rates for families. MRS. GERSON L. KAHN.

HOTEL LAMBORN
Ocean end Maryland Ave. Elevator to street, private baths; cap. 250. Booklet. J. A. Miller.

ASK MR. FOSTER In the Flatiron Building.

MILLER COTTAGE, 9 to 15 N. Georgia Av. Capacity 250. Especially noted for its table; $1 daily, $6 and up weekly, until July 1.

NEW JERSEY—Asbury Park.

HOTEL BRUNSWICK
ASBURY PARK, N. J.,
The Leading House in All Respects.
For Reservations, Rates, Booklet, address MORGAN & PARSONS.

HOTEL BAUR-AU-LAC 310 7th Ave., North Asbury.
One block from ocean and Deal Lake. Under new management. Orchestra, Southern cuisine. Season rates. M. J. BRADEN.

Hotel Gardner Sewall Av. & Heck St. 75 newly-equipped rooms; running water, private baths, electricity, gas. Illustrated booklet. H. Gardner.

Select Family Hotel on the Beach.
THE **WELLINGTON** NORTH ASBURY PARK.
Rooms with bath. Phone 358. B. B. SMITH.

HOTEL THEDFORD North Asbury Park, N. J.
Rebuilt. Suites with bath; booklet. H. Duffield.

HOTEL CLIFTON Ocean End of 3d Av. Special rate 3 days for $5 over the Fourth. M. V. ABBOTT.

WINDEMERE, 309 Fourth Av., 3 blocks from ocean. $8 to $14 weekly. Cap. 40. A. & E. Hart.

GRAMERCY HOTEL 1st Ave. & Bergh St. Block from Casino. Cap. 150. G. D. Schanck.

HOTEL REYNOLDS 1st Ave., Block from Ocean. Best Cuisine.

STAFFORD North Asbury's Select Hotel. Fronting lake and ocean.

NEW JERSEY—Budd Lake.

FOREST HOUSE AND COTTAGE, BUDD LAKE, N. J.
Charming place to spend the Fourth. Directly on Lake Front. Fishing, Bathing, Music. Come. Select rooms for Summer. No mosquitoes; 48 miles Delaware, Lackawanna & Western. 'Phone connection. Duryeas.

NEW JERSEY—Seabright.

PENINSULA
SEABRIGHT, N. J.
C. H. DEDERER, PROPR.

NEW JERSEY—Lake Hopatcong.

LAKE VIEW HOUSE
LAKE HOPATCONG, N. J.
Extensive improvements. Noted for superior table and service. T. R. MOORE.

NEW JERSEY—Dunnfield.

MOUNTAIN SIDE HOUSE.—Near Water Gap, half mile Delaware River front; boating, bathing, fishing; airy rooms; excellent kitchen; illustrated booklet. Ernest von Hagen, Dunnfield, N. J.

NEW JERSEY—Sea Girt.

The TREMONT Right on the beach. Delightful country surroundings. Special June rates.
S. HINKSON WOODWARD, Mgr.

NEW JERSEY—Orange.

The Windsor, Orange, N. J.—Handsomely furnished rooms; unexcelled table; only $10 per week. George P. Herdling, Prop.

NEW JERSEY—Elberon.

ELBERON HOTEL and Cottages,
ELBERON, N. J.
'Phone 321—West End.

NEW JERSEY—Spring Lake.

THE ALLAIRE Spring Lake, N. J.
Directly on beach. Booklet. E. M. Richardson.

NEW JERSEY—Ocean Grove.

UNITED STATES Main Av., Overlooking Ocean. Martin & Amy.

Shipping and Malls

Miniature Almanac for To-day.

Sun rises..4:30|Sun sets..7:35|Moon sets...1:38

TIDES TO-DAY.

	High Water A.M.	High Water P.M.	Low Water A.M.	Low Water P.M.
Sandy Hook	4:10	4:37	10:12	10:50
Governors Island	4:15	4:56	10:45	11:00
Hell Gate	6:05	6:46	12:25	12:51

Arrived—Monday, June 28.

SS Martello, Hull, June 13.
SS Minnetonka, London, June 19.
SS California, Glasgow, June 19.
SS Chicago, Havre, June 19.
SS Verona, Naples, June 15.
SS Clearfield, Shields, June 14.
SS Buffalo, Hamburg, June 15.
SS Coppename, Trinidad, June 21.
SS Matanzas, Havana, ———
SS Navahoe, Georgetown, ———
SS Narragansett, Avonmouth, June 17.
SS Drumeldrie, Shields, June 14.
SS Dacre Castle, Yokohama, March 22.
SS Agenoria, Colastine, May 15.
SS San Juan, Porto Rico, June 23.
SS Philadelphia, San Juan, June 23.
SS Vigilancia, Nassau, June 25.
SS Egda, Vera Cruz, June 9.
SS Usk, Sagua de Tanamo, June 23.
SS Atlantis, Nipe, June 22.
SS Kathinka, Baracoa, June 23.
SS Jolando di Giorgio, Port Antonio, June 20.
SS Manna Hata, Baltimore, June 27.
SS Monroe, Norfolk, June 27.
SS Antilles, New Orleans, June 23.
SS Agentoria, St. Lucia, June 18.

Outgoing Steamships.

SAIL TO-DAY.

	Mails Close.	Vessels Sail.
Kaiser Wilhelm II., Bremen	6:30 A.M.	10:00 A.M.
Tapajos, Santos	12:00 M.	3:00 P.M.
Rotterdam, Rotterdam	———	10:00 A.M.
Arapahoe, Jacksonville	———	1:00 P.M.
City of Atlanta, Savannah	———	3:00 P.M.

SAIL TO-MORROW.

	Mails Close.	Vessels Sail.
Lusitania, Liverpool	6:30 A.M.	10:00 A.M.
Majestic, Southampton	6:00 A.M.	9:30 A.M.
Altai, Colombia	9:00 A.M.	11:00 A.M.
Parima, Barbados	11:30 A.M.	2:00 P.M.
Advance, Cristobal	11:30 A.M.	3:00 P.M.
President Grant, Hamburg	———	3:00 P.M.
Madonna, Naples	———	———
Iroquois, Jacksonville	———	1:00 P.M.
Rio Grande, Tampa	———	12:00 M.
Colorado, Galveston	———	12:00 M.
George Washington, Bremen	6:30 A.M.	10:00 A.M.
Provence, Havre	7:00 A.M.	10:00 A.M.
Mexico, Havana	9:00 A.M.	12:00 M.
Hamburg, Naples	———	3:00 P.M.
Pannonia, Naples	———	12:00 M.
City of Macon, Savannah	———	3:00 P.M.

Supplementary mails are open on the piers of the American, English, French, and German transatlantic lines until within ten minutes of the hour of sailing.

Incoming Steamships.

DUE TO-DAY.

Ryndam	Boulogne	June 19
Kansas City	Swansea	June 14
Kronprinz Wilhelm	Bremen	June 23
Bremen	Bremen	June 19
Citta di Messina	Gibraltar	June 17
Cherokee	Turk's Island	June 24
Havana	Havana	June 26
Harry Luckenbach	Porto Rico	June 24
City of Macon	Savannah	June 26
Alamo	Galveston	June 23

DUE TO-MORROW.

Caronia	Queenstown	June 23
Oceanic	Queenstown	June 24
Koenigin Luise	Genoa	June 17
Tamarac	London	June 18
Argentina	Algiers	June 19
Yumuri	Progreso	June 24
Duca di Genova	Naples	June 19

DUE THURSDAY.

Pennsylvania	Hamburg	June 20
Romsdalen	Gibraltar	June 13
Horatius	Para	June 19
Maracaibo	Curacao	June 23
Prinz Joachim	Santa Marta	June 24
El Alba	New Orleans	June 20
Jefferson	Norfolk	June 30

Reported by Wireless.

SS Caronia, incoming from Liverpool, was reported by Marconi wireless 720 miles east of Sandy Hook at 7 A. M. yesterday; due at her pier, if not delayed, Wednesday morning.

SS Kronprinz Wilhelm, incoming from Bremen, was reported by Marconi wireless 730 miles east of Sandy Hook at 1:55 A. M. yesterday; due at her pier, if not delayed, this afternoon.

Foreign Ports.

Arrived.

SS Europa, at Naples, June 28.
SS Breiz Izel, at Ching-Kiang, June 28.
SS Friedrich der Grosse, at Bremen, June 27.
SS Koenig Albert, at Gibraltar, June 28.
SS Tagus, at Southampton, June 28.
SS Bermudian, at Bermuda, June 28.
SS Uranium, at Rotterdam, June 26.
SS Idaho, at Hull, June 26.
SS Baltic, at Liverpool, June 27.
SS Lapland, at Antwerp, June 27.
SS Kaiser Wilhelm der Grosse, at Plymouth, June 28.
SS Minnehaha, at London, June 28.
SS C. F. Tietgen, at Christiansand, June 28.
SS Barbarossa, at Cherbourg, June 28.

Sailed.

SS Prinzess Irene, from Gibraltar, June 28.
SS Prinz Friedrich Wilhelm, from Cherbourg, June 27.
SS Calabria, from Palermo, June 26.
SS Matoppo, from Shanghai, June 27.
SS Charlois, from Amsterdam, June 26.
SS President Grant, from Southampton, June 28.
SS Guiana, from St. Thomas, June 26.
SS Phoebus, from Hamburg, June 25.

Passed.

SS Deutschland, (tank,) New York for ———, passed Scilly.
SS New York, (tank,) New York for Antwerp, passed Scilly.
SS Furnessia, New York for Glasgow, passed Malin Head.
SS Taormina, New York for Naples, passed Gibraltar.

Pacific Steamships.

Destination and Steamer.		Mails Close in New York.
Hawaii, Guam, Philippine Islands, (via San Francisco)—U. S. transport	June 30	6:30 P.M.
Japan, Korea, and China, (via Seattle)—Kaga Maru	July 1	6:30 P.M.
Hawaii, Japan, Korea, China, and Philippine Islands, (via San Francisco)—Asia	July 5	6:30 P.M.
Japan, Korea, and China, Philippine Islands, (via Vancouver and Victoria, B. C.)—Empress of Japan	July 9	6:30 P.M.
Japan, Korea, and China, (specially addressed only) (via Tacoma)—Antilochus	July 9	6:30 P.M.
Australia, (except West,) New Zealand, Fiji Islands, and New Caledonia, (via Vancouver and Victoria, B. C.)—Aorangi	July 11	6:30 P.M.
Hawaii, (via San Francisco)—Alameda	July 12	6:30 P.M.
Japan, Korea, and China, (via Seattle)—Tosa Maru	July 15	6:30 P.M.
Hawaii, Japan, Korea, China, and Philippine Islands (via San Francisco)—Mongolia	July 17	6:30 P.M.
Hawaii, (via San Francisco) Hilonian	July 23	6:30 P.M.
New Zealand, Australia, (except West,) Samoan Islands, and New Caledonia, (via San Francisco)—Gymeric	July 25	6:30 P.M.
Tahiti, Marquesas Islands, New Zealand, and Australia, (except West) (via San Francisco)—Mariposa	Aug. 1	6:30 P.M.

For Latest Shipping News See Page 1.

THE WEATHER.

WASHINGTON, June 28.—The general pressure distribution over the United States Monday night indicated that a general reaction to lower temperature will set in over the Eastern States and the Ohio Valley Tuesday night and Wednesday.

Conditions are such as to indicate that the hot wave in the East will be dissipated Wednesday, preceded by showers, and not quite so warm weather Tuesday.

High temperatures have prevailed generally in the West and Northwest and in the South; it is cooler over the Great Lakes.

The winds along the New England Coast will be light to moderate northwest; Middle Atlantic Coast, light variable, becoming north Tuesday night; South Atlantic Coast, light to moderate, variable, possibly brisk on Florida and Georgia Coasts.

Steamships departing Tuesday for European ports will have light to moderate west to northwest winds, and unsettled weather, followed by fair to the Grand Banks.

FORECAST FOR TO-DAY AND WEDNESDAY.

Eastern New York and Eastern Pennsylvania—Local showers, followed by probably cloudy and cooler weather Tuesday; Wednesday, fair and cooler; light, variable winds, becoming north.

New Jersey—Partly cloudy with local showers on Tuesday; somewhat cooler Tuesday night; Wednesday partly cloudy and cooler; light variable winds, becoming north by Tuesday night.

New England—Partly cloudy and cooler Tuesday and Wednesday; light to moderate west to northwest winds.

The temperature record for the twenty-four hours ended at midnight, taken from the thermometer at the local office of the United States Weather Bureau, is as follows:

	1908.	1909.		1908.	1909.
3 A. M.	66	69	4 P. M.	82	84
6 A. M.	67	70	6 P. M.	80	77
9 A. M.	74	73	9 P. M.	76	75
12 M.	80	78	12 P. M.	72	74

This thermometer is 108 feet above the street level. The average temperature yesterday was 77; for the corresponding date last year it was 74; average on the corresponding date for the last thirty-three years, 71.

The temperature at 8 A. M. yesterday was 71; at 8 P. M. it was 78. Maximum temperature, 85 degrees at 2:30 P. M.; minimum, 68 degrees at 12:01 A. M.

Humidity, 89 per cent. at 8 A. M.; 81 per cent. at 8 P. M.

HELP WANTED—FEMALES.
Say you saw it in The Times.

15c. a line 1 time; 3 times 12c. a line a day; 7 times 10c. a line a day.

ABRAHAM & STRAUS,
Fulton St., Brooklyn.
LAMPS, CHINA, AND BRIC-A-BRAC DEPARTMENT can use saleswomen of good appearance for Lamps, China, and Bric-a-Brac. Apply to Superintendent.

MILLINERY DESIGNER to take charge of making popular-priced fancy and ready-to-wear hats; suitable salary; permanent position. J. Solomon & Bro., Houston, corner Lafayette St.

WANTED—Young lady for business office; must be good stenographer, able to spell and punctuate properly, and willing to assist in general office work; salary, $12 to $15. Reply in own handwriting stating experience and full references, N. L., 184 Times Downtown.

HELP WANTED—MALES.
Say you saw it in The Times.

15c. a line 1 time; 3 times 12c. a line a day; 7 times 10c. a line a day.

CANVASSERS, experienced, for superior line of guaranteed hosiery for men, women, and children. Henry C. Wulp Co., 1,399 Broadway, Brooklyn. Agents wanted on Long Island.

MAN and WIFE wanted for valet, cook and general housework; permanent position and good home; application must state references and salary expected. Box N 172 Times Downtown.

COLLEGE men to solicit accounts; good pay. Mercantile Adjustment Co., 309 Broadway.

SALESMEN, experienced, for high-class suburban real estate proposition; only 15 minutes from Manhattan; no salary or advance, but good commission on both lots and houses; only men of character, ability, energy, and perseverance need apply; to such regular contracts will be given. Call morning, 10 to 1, Room 516-518 Marbridge Building, Broadway and 34th St., Manhattan.

SALESMEN.—Experienced, also inexperienced electric arc lamp salesmen wanted; good inducements to the right men. Sun Electric Arc Light Co., 877 Broadway.

SALESMAN.—Stationery and printing business, soliciting city trade; state previous experience and reference. Salesman, Box 102, 617 6th Av.

SALESMAN. — Wholesale fur manufacturer, with established trade. Call Tuesday morning, Forman, 44 East 8th St.

SEWING MACHINE MAN, experienced in corset shop, to take charge; good position. Write Experience, Box X 182 Times Downtown.

STENOGRAPHER.—One with experience in engineering line preferred; must be rapid. Apply by leter to Jos. McCabe, Bristol, Conn., stating experience and salary expected.

WANTED—A young man, about 25 years of age; must have unquestionable recommendations as to character and ability, and be able to furnish a fidelity bond; must also be a good penman, accurate at figuring, and possess some knowledge of bookkeeping; salary at start about $50 without maintenance; call with references between 10 and 11 A. M. only on Tuesday, Presbyterian Hospital, 70th St. and Madison Av.

WANTED.—Two men, good appearance and address, to call upon a selected list of people for old, reliable house; rapid advancement to men of ability. Balch Brothers Company, 156 5th Av.

WANTED.—A typewriter and clerk with knowledge of stenography; must write good hand and be experienced in statistical work. (Christian preferred.) Box C 101 Times, Times Square.

HELP WANTED—EMPLOYMENT BUREAUS.
Say you saw it in The Times.

15c. a line 1 time; 3 times 12c. a line a day; 7 times 10c. a line a day.

Commercial Help.

A.—STENOGRAPHERS.—When in need of stenographers, typewriters, bookkeepers, or office assistants for permanent or temporary positions, write or telephone Miss S. M. Gahagan, 238 Broadway. Tel. 7035—Barclay.

A.—A.—STENOGRAPHERS, bookkeepers, and office assistants furnished at short notice without charge. 'Phone 5,712 Barclay, Lamb's Exchange, 229 Broadway.

BOOKKEEPERS, stenographers, secretaries, male, female, furnished free. 4,470 Murray Hill. Universal Exchange, 110 West 34th.

Domestic Help.

At Mrs. PILLSBURY'S, 507 5th Av., (Hopkins Educational Agency,) governesses, nurses, maids, housekeepers, matrons, companions, trained nurses, secretaries. 6185—38th.

COOKS, $25; laundresses, $25; waitresses, nurse. Flaherty Bureau, 485 Columbus Av. Telephone 741 Riverside.

RELIABLE Hungarian, German, Polish help; references investigated. Roth's, 170 East 8d St. Telephone 2508—Orchard.

WANT A POSITION? Apply to Hastey Employment Bureau, 225 East 73d St., both white and colored.

Telephone Your Wants—1000 Bryant.

SITUATIONS WANTED, FEMALES
Say you saw it in The Times.

15c. a line 1 time; 3 times 12c. a line a day; 7 times 10c. a line a day.

COMPANION, &c.—Masseuse and trained nurse, (Swedish,) refined, bright, neat, obliging, as companion, care of invalid, traveling, or housekeeper for the Summer; highest references offered. C 109 Times, Times Square.

HOUSEWORK.—Several neat colored girls, experienced, with good references, want places in small families; other good Southern help furnished. Lincoln Industrial Exchange, 314 West 59th St. 'Phone 4,786 Columbus.

JEUNE dame francaise, ne parlant pas anglais, entretait ou pair dans famille distinguée ou pension; donnerait leçons de francais et piano en échange. Bouyer, 244 West 48th St.

LAUNDRESS—French, wants high-class family washing, shirts, waists, dresses, lace curtains, blankets, French lingerie; equal to new; open-air drying; home or out. 184 East 79th St. Tel. 4560 Lenox.

LAUNDRESS.—First class; wants situation for Summer, country preferred; references. Lewis, 58 West 35th St.

STENOGRAPHER.—Five years' experience; neat, rapid, accurate, intelligent, competent to fill difficult position; best references; $15. Capable, N 166 Times, Downtown.

STENOGRAPHER.—Am business college graduate; hard worker; will take beginner's or substitute position. H. Cummings, 605 Madison Av. 'Phone 2993—Plaza.

STENOGRAPHER.—Experienced, neat, rapid, accurate, painstaking, and reliable, desires permanent position; $7. Miss Elsie M., N 165 Times, Downtown.

STENOGRAPHER.—Rapid and neat transcriptions; experienced, intelligent, educated; substitute, permanent. P L 127 Times Downtown.

STENOGRAPHER.—Spanish-English stenographer, thoroughly competent, wants permanent position. Lyons, X 179 Times Downtown.

STENOGRAPHER.—Six years' experience; excellent reference; salary, $15 per week. Anne Schroeder, 1,300 Clinton Av., Bronx.

WAITRESS.—Lady wishes to place her waitress; very capable. 15 West 10th St.

SITUATIONS WANTED—MALES.
Say you saw it in The Times.

15c. a line 1 time; 3 times 12c. a line a day; 7 times 10c. a line a day.

ACCOUNTANT.—Expert; books opened, closed, supervised; weekly and monthly arrangement; $5 monthly upward. Accountant, Room 511, 320 Broadway. Telephone 3539—Worth.

BOY, 16, two years High School, German-American, strong, industrious, desires apprenticeship in large manufacturing establishment; steel industry preferred. Rudolph Rochow, 198 Targee St., Stapleton, N. Y.

BOY.—Position as office boy; age, 15 years; can give good reference. Address Abraham Cohen, 103 Clinton St., City.

BRIGHT young man wishes employment from about 6 in the evening till 11 o'clock to help pay his tuition through college; reliable, conscientious, and can give unexcelled references. Address W. B. O., 4 Broadway, New York.

COLLEGE senior wants tutoring or out-of-door work for Summer months; best references. P. O. Box 501, Hamilton, N. Y.

COLORED GIRL, general work; sleep in or out; references. In care of Martin, 15-17 West 133d St.

DETECTIVE. – Confidential investigating, shadowing; licensed, bonded. Bean, 392 Tompkins Av., Brooklyn. Telephone 3436 Bedford.

FIRST CLASS, very reliable man, and, in general, an adaptable man who could fill most any position inside or outside; position where executive ability is necessary; highest testimonials furnished. Address Executive, 200 Times Downtown.

SITUATIONS WANTED—MALES.
Say you saw it in The Times.

15c. a line 1 time; 3 times 12c. a line a day; 7 times 10c. a line a day.

SALESMAN.—Young man wants good line to introduce in England; has good connections throughout the British Isles. N 169 Times Downtown.

SECRETARY and STENOGRAPHER.—Young man 25 years of age, neat appearance, 6 years' experience, desires a position with a downtown house; capable and willing; good education. Box X 183 Times Downtown.

STENOGRAPHER.—Knowledge bookkeeping; 4 years' experience; conscientious, capable. L. D., 1,578 Lexington Av.

THE NEW YORK TIMES welcomes information concerning any advertiser whose advertisement is open to the charge of misrepresentation. Decoy advertisements are barred from The Times.

BOARDERS WANTED.
Say you saw it in The Times.

15c. a line 1 time; 3 times 12c. a line a day; 7 times 10c. a line a day.

West Side.

7TH AV., 2,053, (123d.)—Airy rooms; finest board; well-kept, homelike house; cool location.

11TH ST., 23 WEST.—Clean, comfortable rooms; running water; telephone; good table.

46TH ST., 309 WEST.—Single, double rooms; clean, cool, airy, quiet, homelike; excellent table; reasonable.

64TH ST., 115 WEST.—Large, pleasant room; running water; excellent table; moderate.

71ST ST., 148 WEST.—Two rooms, front; Subway, "L" station; gentlemen.

72D ST., 133 WEST.—Desirable large and hall rooms; baths; board; terms reasonable; references.

74TH ST., 149 WEST.—Rooms for 2 or 3, 2d floor room for 1 or 2.

74TH ST., 102 WEST.—Exceptionally desirable suites; private bath, single room, electric lights. Southerners accommodated.

76TH, 108 WEST.—Unusual opportunity to secure rooms and board; homelike; refined; 'phone; references.

79TH ST., 121 WEST.—Room, with board; high grade; Summer rates.

79TH, 152 WEST.—Desirable large, small rooms; table guests; references.

80TH ST., 102 WEST.
THE ANDERSON.
FORMERLY 150 AND 152 WEST 80TH ST.
Cool Summer location, between Central Park and Riverside Drive. Beautiful suites of one, two, three rooms and bath, furnished. American dining room. Home cooking our specialty. Summer rates.

82D ST., 119 WEST.—Handsomely furnished rooms; running water; all conveniences; excellent table; "L"; telephone.

85TH ST., 120 WEST.—Large, small, cool rooms; near Park, Subway, elevated; telephone; table board.

91ST ST., 48 WEST (Near Parks.)—Desirable large, also hall rooms; telephone; "L."; Subway; transients.

93D ST., 122 WEST.—Desirable room; southern exposure; also single room; good board; telephone; references.

93D ST., 257 WEST.—Select house, beautifully furnished rooms; every convenience; Summer rates; table guests.

94TH ST., 20 WEST.—Large rooms, private bath; also doctor's office; excellent board, Southern home.

129TH ST., 219 WEST.—Choice large and small rooms; all conveniences; best table; references.

147TH ST., 541 WEST.—Large, cool, attractive rooms; excellent table; references required.

149TH ST., 542 WEST.—Near Broadway Subway; highly located, coolest, most beautiful and healthiest spot in New York; The Audubon, first-class rooms and board; select surroundings; accommodations A1; large porch and garden, reception parlor, library, billiard room, telephone; rates $7-$10 one, $12-16 two.

A LADY would board and chaperone one or two young ladies of refinement. C. Box 105 Times, Times Square.

East Side.

15TH, 218 EAST.—Most desirable rooms; view of Stuyvesant Park; excellent table; references exchanged.

17TH ST., 116 EAST.—Desirable single rooms, with board; exceptionally good table.

MADISON AV., 678-694-696.—Block from Park; airy rooms; board optional; Summer rates.

MADISON AV., 17.—Single and double rooms; facing park; table guests accommodated.

PARK AV., 1,053, (86th.)—Comfortable parlor; excellent table; bath; conveniences; homelike; gentleman; $5. Nelson.

Brooklyn.

MONTAGUE TERRACE, 5, Heights.—Large cool rooms, overlooking Wall St.; Subway; three minutes' Broadway; accessible seashore; house high class; table choicest products N. Y. markets; Summer rates.

Long Island.

Douglas Manor Inn, Douglaston.—Open all the year; beautiful, convenient, homelike; on Little Neck Bay; easy commuting distance.

Telephone Your Wants—1000 Bryant.

COUNTRY BOARD.
Say you saw it in The Times.

20c. a line 1 time; 30 times consecutively or three times a week $5.00 a line.

BOYS BOARDED.
Large place; rural surroundings; fruit, garden, milk, eggs; horses, games, swimming; well guarded life; 20 boys; experienced teachers; tutoring.
JAMES CHRISTIE, TENAFLY, N. J.

A PLACE TO REST; one hour rail; carriage meets depot; Ramapo Mountains, on river; cool and quiet; large, shady park; fishing, boating, bathing; $10 per week up; booklet on application. Hazelwood, Oakland P. O., N. J.

MANASQUAN, N. J.—Tiebout Cottage, splendidly located amid pines and maples, fifteen minutes from beautiful Manasquan Beach; good board; large, airy rooms. Information, I. Pouchir, 377 Macon St., Brooklyn.

The Lorraine, Upper Montclair.—Large rooms; Southern cooking; attractive situation; station convenient; terms moderate.

Private family accommodate several guests; quiet, beautiful inland village; $6 to $8. Mrs. Collin, Red Hook, N. Y.

Elliswood Highland, N. Y., good board on fruit farm; $6. Arrange, White, 309 W. 46th St.

Exclusive board, country, near city, $8-$10. Apply 673 Madison Av. Telephone 1491 Plaza.

COUNTRY BOARD WANTED.
Say you saw it in The Times.

20c. a line 1 time; 30 times consecutively or three times a week $5.00 a line.

Country board by young man of refinement, in good family, no children, near Subway, modern conveniences, quiet and comfortable. Address De Ball, 133 W. 64th St.

FURNISHED ROOMS.
Say you saw it in The Times.

15c. a line 1 time; 3 times 12c. a line a day; 7 times 10c. a line a day.

West Side.

5TH AV., 46.—Corner house, attractively furnished parlor; also other cool rooms; breakfast served.

13TH ST., 104, (West of 6th Av.)—Desirable square and hall rooms; adjoining bathrooms; gentlemen.

42D ST., 263 WEST.
Two large, spacious, airy rooms for business purposes only.

44TH ST., 216 WEST.—Desirable, well-furnished, clean rooms; quiet, refined surroundings; board optional; moderate; references.

45TH ST., 112 WEST.—Large, cool rooms; well furnished and kept; all conveniences; meals optional.

45TH ST., 232 WEST.—Cool, bright rooms, large and small; exceptionally well kept.

48TH ST., 65 WEST.—Large, cool parlor bedrooms; private baths; also smaller rooms; Summer rates.

50TH ST., 70 WEST, (5th Av.)—Substantially furnished, cool suites; private baths; single rooms; transients.

52D ST., 234 WEST.—Parlor floor, basement, separately or together; also single rooms, with bath; private house; few doors from Broadway.

55TH ST., 326 WEST.—Exceptionally comfortable, large and small, clean rooms; well-kept private house.

58TH ST., 15 WEST.—Exceptionally desirable rooms; large and small; near Central Park; breakfast optional.

61ST ST., 28 WEST.—Desirable, clean, cool room, near Park; transients; breakfast optional.

68TH ST., 38 WEST.—Rooms for gentlemen; daintily furnished; electric lights, telephone; hot and cold water in every room; private baths; exceptional attendance; breakfast if desired; highest references only.

For Men and Women Over Fifty Who Want Employment.

Take advantage of the offer for unemployed men over fifty years of age to advertise free of charge in next Sunday's issue of The New York Times for a position.

A Times Want advertisement runs faster, meets the eye of more people, and spreads over a greater territorial area in one day than you could hope to do in a hundred days. Don't get blue or discouraged. Just keep on smiling and let a Times Want advertisement solve the question of work for you.

The advertisements must not exceed fifty words, and may be left at either the Main Office, Times Building, Times Square, Wall Street Office, 80 Broadway, or Downtown Office, 8 Spruce Street. The advertisements will be accepted up to noon Friday—no later.

FURNISHED ROOMS.
Say you saw it in The Times.

15c. a line 1 time; 3 times 12c. a line a day; 7 times 10c. a line a day.

West Side.

70TH ST., 128 WEST.—Large and single room; hot, cold water; references exchanged.

70TH ST., 320 WEST.—Neatly furnished rooms; spacious, well ventilated, conveniently situated in private house.

68TH ST., 72-74 WEST.—Large, small rooms, private baths; meals optional; Summer rates.

71ST ST. 351 WEST.—Beautiful suite; private bath; gentlemen or married couple; also single room.

76TH ST., 125 WEST.—Cool, handsomely furnished, large and single rooms; breakfast; telephone; Summer prices.

77TH ST., 104 WEST.—One medium, small rooms; gentlemen only; Summer rates; references.

80TH, 110 WEST.—Desirable large room, adjoining bath; private house; breakfast optional; reasonable; telephone.

81ST ST., 141 WEST.—Desirable small rooms; Summer rates; Park, L, and Subway; references.

82D ST., 47 WEST.—Parlor floor, physician, dentist, or private; other rooms; connecting baths; reasonable.

82D, 120 WEST.
Cool, attractive rooms; private baths; near park; Subway, surface, and L connections; reasonable rates.

82D ST., 148 WEST.—Newly decorated, furnished, large, small rooms; first-class house; transients; breakfast.

82D ST., 6 WEST.—Handsomely furnished suites or separate; cool location, near Park; Summer rates.

82D ST., 8 WEST.—Large, small, airy, spotless rooms, (overlooking Park;) every convenience; very reasonable.

82D ST., 37 WEST.—Delightfully cool, comfortably furnished rooms; every convenience; telephone; references; private house.

82D ST., 174 WEST.—Two large rooms, second floor; also hall rooms; private family; reasonable.

84TH ST., 14 WEST.—Cool, airy, finely furnished front room, second floor; telephone; reasonable.

84TH ST, 111 WEST.—An exceptionally desirable room; running water; $4; smaller rooms $2. Anderson.

85TH, 212 WEST, (one block from Subway.)—Comfortable room; breakfast optional; reference required. Lewis.

86TH ST., 126 WEST.—Furnished room, private bath; electric lights, telephone; gentlemen only.

86TH ST., 308 WEST.—Desirable rooms, near Riverside Drive; Summer rates; Southern exposure; gentlemen.

87TH ST., 113 WEST.—Nicely furnished front room, bath adjoining; private family; convenient to "L" and Subway; gentlemen.

93D ST., 165 WEST.—Parlor floor; other attractive rooms; running water; convenient "L," Subway express.

122D ST., 514 WEST.—High-class large outside rooms; electric lights, elevator; Summer rates. Kenyon.

123D ST., 233 WEST.—Nicely furnished large and small rooms, running water; light housekeeping.

123D ST., 243 WEST.—Nicely furnished hall room, modern private house; terms moderate; gentlemen.

126TH ST., 108 WEST.—Neatly furnished, large, small rooms, running water; convenient location; private house.

126 West 93d.
Large, cool, elegantly furnished rooms, convenient to "L" and Subway express; private house.

129TH ST., 164 WEST.—Newly furnished, large and small; conveniences; 'phone; business girls preferred.

138TH, 628 WEST.—Beautiful, airy room, running water, bath, shower; private house; Subway; moderate.

140TH ST., 230 WEST.—Desirable room, bath; telephone; conveniences; near L. McAllister.

142D ST., 516 WEST.—Private house; running water; refined, Christian family; home atmosphere; references expected.

155TH ST., 49 WEST.—Nicely furnished large and small rooms; Summer rates; telephone; block Subway.

ST. NICHOLAS AV., 343, Corner 127th, Windermere.—Exceptionally fine furnished rooms, bath, kitchen, elevator, telephone; reduced; $3 weekly upward; also suites of four, five, six rooms, beautifully furnished; lowest Summer rates; $9-$15 weekly.

WAVERLEY PLACE, 103.—Beautifully furnished one room, with private bath, $10 per week.

East Side.

17TH ST., 113 EAST.—Two parlors; together, separate; other rooms; near Union Square; telephone; references.

39TH ST., 240 EAST.—Desirable rooms with or without board. Liess.

43D ST., 4 EAST.—Hall room, large hanging closets; same floor as bath room; gentlemen only; references required.

58TH ST., 50 EAST.—Beautiful, large, airy rooms; near Park entrance; breakfast optional; reference.

58TH, 34-36 EAST.—Large and small rooms; Summer rates.

60TH ST., 57 EAST, near Central Park.—Nicely furnished room; southern exposure; private home; reasonable.

81ST, 158 EAST.—Nice room, suitable two, $5; small, $1.50, $2.50; quiet; private house.

116TH ST., 123 EAST.—Elegantly furnished large room, with bath, $5 weekly; two rooms, two beds, one bath, $6; all-night elevator; continuous hot water, electric light, &c.; convenient Subway, "L." "The Leland." Telephone Harlem 3434.

Attractive rooms near Madison Square Garden; transient accommodations. 58 East 25th St.

IRVING PLACE, 53, (Nicholas Fish Mansion.)—Attractive to those appreciating quiet, well-ordered house; breakfast (served in room.)

Telephone Your Wants—1000 Bryant.

LOST.
Say you saw it in The Times.

15c. a line 1 time; 3 times 12c. a line a day; 7 times 10c. a line a day.

LOST—LARGE SQUARE MOONSTONE BROOCH; carved and is surrounded by diamonds; 11 o'clock train from Philadelphia to New York on Pennsylvania Railroad on Wednesday morning, June 23, or in taxicab coming from station; liberal reward. Mrs. MARTIN JOHNSON, 14 East 60th St.

LOST—Saturday morning, June 12, upon Broadway, between 48th and 23d St. or vicinity, silver open face Watch, with monogram "D. O. P." inscribed on the outside, and "Christmas, 1907," on inside. Reward. 82 Liberty St., Room 1,207.

LOST—At Flushing, L. I., on 8:12 A. M. train or near station, pocketbook containing mileage book marked F. T. Jordan, also money and checks; reward. Address F. T. Jordan, Port Washington, L. I., N. Y.

LOST—On June 24, a brooch, pearl and diamond, between 88th and 45th Sts., possibly Broadway car; suitable reward. Return to Apartment 55, 200 West 86th St.

LOST—Last Sunday, in Paradise Park, lady's pocketbook containing $5, gold locket, chain; reward if returned to Miss Olga Stevenson, 435 West 46th St.

LOST—Letter press copying book Thursday, June 24. Finder will receive suitable reward on returning same to Room 1,020 World Building.

LOST—On Pelham Parkway, near entrance to Bronx Park, tan auto top slip cover; reward. P. B. Peck, care of Greenhut & Co., 6th Av.

LOST.
Say you saw it in The Times.

15c. a line 1 time; 3 times 12c. a line a day; 7 times 10c. a line a day.

LOST OR STOLEN—White horse and furniture wagon, June 25, 10 A. M., from Rivington St.; $50 REWARD; no questions asked; may be in Staten Island. Cruminsky, 58 Orchard St.

LOST—June 24, breast pin, centre diamond, amythests and pearls surrounding, in 14th St. car to Brooklyn. Reward. Tucker, 40 Bowery.

LOST—Yellow male canary, with black left eyebrow, Saturday, from 65 Central Park West; $5 reward if returned to Ludlow.

LOST—3 rowboats—two, 9 ft.; one, 16 ft.—Saturday night and Sunday; rewards. Hudson River Yacht Club. West 92d St.

LOST—Between Long Beach and New York two bags containing tools; reward. Harry King, chauffeur, Victor Garage, 147 West 55th St.

LOST—A card case, on Riverside Drive. A liberal reward if returned to C. A. Gales, 67 West 108th St., City.

LOST—Gold monogram pin, "N. A. M.," two diamonds; keepsake; reward. Address Box C 23 Times, Times Square.

LOST—Five-stone diamond locket, monogram M. W., picture inside. Reward. Wolfsheimer, 607 West 139th St.

LOST—Lady's diamond ring, Sunday, Seering's Park, Unionport, Westchester; $25 reward. McDonald, 895 1st Av.

LOST—Wallet, on Riverside Drive and 143d St., containing $35; reward. E. A. Pett, 524 West 159th St., City.

LOST—Dreamland Pier, June 24, black onyx brooch, antique, gold setting. Reward. Haase, 438 West 116th.

LOST—Bankbook No. 538,366, Emigrant Savings Bank. Payment stopped. Kindly return to bank.

LOST—Bankbook No. 196,275, Harlem Savings Bank. Payment stopped. Kindly return to bank.

LOST—Bankbook No. 223,031, Harlem Savings Bank. Payment stopped. Kindly return to bank.

LOST—Lady's open-faced watch; monogram M. B.; reward. BRETZFELDER, 120 B'way.

$50 REWARD—Lost, June 1, pearl pendant, with two small diamonds, platinum chain; no questions. Return office Hotel Pierrepont, West 32d St.

LIBERAL REWARD return gold watch and fob, lost Saturday, Coney Island. Peabody, Box 178 Times, Times Square.

LOST AND FOUND—CATS, DOGS.
Say you saw it in The Times.

15c. a line 1 time; 3 times 12c. a line a day; 7 times 10c. a line a day.

LOST—Red Irish terrier, License No. 2951, marked with white marks on chest and tail, lost in neighborhood of West 179th St. and Wadsworth Av.; reward. Owner, Dr. A. S. Wilson, 651 West 179th St.

LOST—Female brindle bull, "Eva," cast in eye, June 21; reward. Timmins, 265 West 117th St.

FOUND.
Say you saw it in The Times.

15c. a line 1 time; 3 times 12c. a line a day; 7 times 10c. a line a day.

FOUND—Child's plain gold ring, Saturday evening, main hall Pulitzer Building. Box C. 97, Times, Times Square.

FOUND, June 28—POLICE DEPARTMENT. Inquire at the Detective Bureau, (Record Room,) 300 Mulberry St.:
Brass auto lamp, with one green and one white light, marked "Gray and Davis, Ansburg, Mass."
Bay horse, 14 hands, and runabout painted black, red gear.
Two-wheeled pushcart, marked "14862."
Diamond scarfpin, set with pearls, and pair of cuff buttons, marked "T. C."
Nickel-framed bicycle, red trimmings on rim of wheels, marked "Rob Roy" on front.

FOUND, June 28—L. I. R. R. Apply Lost Property Bureau, Long Island City: Package, umbrella.

FOUND, June 28—ERIE R. R. Apply Information Desk, Jersey City: Umbrella, cap, book.

FOUND, June 28—D., L. & W. R. R. Apply Information Desk, Hoboken, N. J.: Twelve umbrellas, 3 packages.

FOUND, June 28—PENNSYLVANIA R. R. Apply Baggage Master, Jersey City: Ring, 3 umbrellas, 4 nightshirts, belt, pair eyeglasses, toilet bag, pair gloves, pair cuffs and buttons, package clothing, pillow, parasol, silver cup, purse, memorandum book, key, violin in case. IN JERSEY CITY STATION—Umbrella. ON 23D ST. BOAT—Pair eyeglasses.

FOUND, June 28—CENTRAL R. R. OF N. J. Apply Information Desk, N. J. C. R. R.: SANDY HOOK ROUTE—Three umbrellas, package, dress-suit case. ON TRAINS—Two umbrellas, eyeglasses, 2 packages, roll, dress-suit case, valise, gloves.

FOUND—S. S. PRISCILLA, Fall River Line—Lady's hat, bottle alcohol and lamp, soap box, hair brush, rubbers, cap, glove, 3 nightdresses, nightshirt, military brushes, baseball bat.

FOUND—S. S. MAINE, New Bedford Line—Shirt, lady's gloves, pin, umbrella.

FOUND—S. S. LOWELL, Norwich Line—Nightgown and hatpin, package papers and collars, ring.

FOUND—S. S. PROVIDENCE, Providence Line—Collar pin, scarfpin, handbag, nightgown, 2 shirts, boy's cap, slippers, pin, rosary, nightshirt, package tobacco.

FOUND—S. S. RICHARD PECK, New Haven Line—Gloves.

FOUND—S. S. COMMONWEALTH, Fall River Line—Toilet bag, comb and pin, knife, pair trousers, cap, 2 nightshirts, pillow, mandolin, comb, night robe, soap dish.

FOUND, June 26-27—INTERBOROUGH R. T. CO. Inquire 9 Morris St.: ON SECOND AV. ELEVATED—Hat, towel, 2 satchels, bottle acid, jumper, fan, books, waist, 5 packages cigarettes, shirt, package aprons, &c.; collar, lunchbox, box socks, underwear, socks and collars, overalls, 2 bunches keys, pair spectacles, overalls and jumper, jumper, chisel, envelope containing papers, 4 umbrellas. ON THIRD AV. ELEVATED—Four shirts, 4 pairs shoes, box cigars, 2 handkerchiefs, piece cloth, 3 caps, books, fan, case, pair spectacles, cardcase, fashion plate, oilcloth bag, canvas bag, pocketbook, bottle medicine, dress goods, bottle glycerine, pair eyeglasses, cape, bunch keys, cuff button, bathing suit, Y. M. C. A. card, purse, envelope with cards, case, vest, 2 satchels, box cards and photos, piece lead pipe, tin pail, shirt, square, 3 hats, pattern, 2 pairs spectacles, saw, apron, tools, 8 umbrellas. ON SIXTH AV. ELEVATED—Two bunches keys, small bag, suitcase, belt, box candy, 2 photos, package games, hat, package tracing paper, pair shoes, molding, 2 purses, bathing suit, 4 towels, package papers, collars, piece brass, 2 pair gloves, envelope containing reports, pair shoes, bathing suit, pair spectacles, odd glove, apron, cap, hat, six umbrellas. ON NINTH AV. ELEVATED—Envelope containing papers, knife, fountain pen, 3 pairs gloves, 2 caps, apron, 3 hats, pair spectacles, key, odd glove, overalls, ball clothes, handbag, spray, tools, pair shoes, music case, towels, coat, pair trousers, saw, package tacks, 8 umbrella. IN SUBWAY—Dentist book, handbag, valise, grip, cloth bag, purse, pair spectacles, bunch keys, books, grocery bill, fountain pen, package music, 4 pairs gloves, belt, photo, pilot's cap, cap, 2 straw hats, pair shoes, apron, package aprons, package stockings, &c.; 3 packages cigarettes, 2 drop lighters, piece machinery, clock, basket, 11 umbrellas.

BUSINESS OPPORTUNITIES.
Say you saw it in The Times.

25c. a line 1 time; 3 times 23c. a line a day; 7 times 20c. a line a day.

RECOVER YOUR HEALTH by purchasing and working in CALIFORNIA SUNSHINE the prettiest and richest little ranch that lies outdoors. Read the list of trees; don't it make your mouth water? 450 Orange, 10 Lemon, 5 Pomelo, 75 Walnut, (5 varieties,) 1 Plum, 10 Olives, 5 Cherry, 40 Almond.
Price $6,000.00—spot cash.
CALIFORNIA CORPORATION,
620 J Street,
Sacramento, California.

An exceptional chance is now offered to invest in a guaranteed 7 per cent. participating preferred stock that will pay 40 per cent. in a few years; a 500-acre grapefruit and pineapple plantation in Florida; clubhouse in the grove for use of stockholders. Write for information or call, South Florida Grapefruit Co., 150 Nassau St., New York City.

Swiss embroidery plant for sale; equipped complete, with shuttle, hand, and small machinery; good location; low price. Answer by letter only to W. E. Miller, 459 Broadway.

Rare Chance.—Long-established grocery and general store; five blocks from Queensboro Bridge; low rent. Roberts, 500 5th Av., New York.

Partner $1,000; half interest; auto garage and repairs. 9 to 3, 33 East 58th St.

$100.00 REWARD will be paid by The New York Times for the arrest and conviction of any swindler who may have obtained money under false pretenses through the medium of a misleading or fraudulent advertisement appearing in The New York Times.

PUBLIC NOTICES.

OFFICE OF THE PRESIDENT OF THE Borough of Manhattan, City Hall, the City of New York.
Sealed bids or estimates will be received by the President of the Borough of Manhattan at the City Hall, Room 16, until 10 o'clock A. M. on
FRIDAY, JULY 2, 1909,
For furnishing and erecting steel filing cases, new fireproof partitions, and new ventilating system, &c., in the office of the Clerk of the County of New York, in rooms on the eighth and attic floors in the Hall of Records Building, Borough of Manhattan, City of New York, and for other furnishings required for said floors; with the repairs and alterations, and the material and labor required for same; also, for the extension to the electric lighting equipment, and for carpenter work, mason work, hardware, metallic and other furniture, electric light work, lighting fixtures, marble and bronze work, painting, plastering, and other work required to be done in connection with and for purpose of furnishing and erecting such steel filing cases, new fireproof partitions, new ventilating system, &c., and such other furnishings required for said floors, as well as all other work to be done outside these rooms, as shown on plans, or as may be necessary to complete the work in a proper and first-class manner; all to be done in accordance with the following specifications and accompanying drawings and details, prepared by Horgan & Slattery, architects, No. 41 West Thirty-third Street, New York City, and completed under their supervision.
The time allowed for doing and completing the work will be one hundred and fifty (150) consecutive calendar days.
The security required will be Ten Thousand Dollars ($10,000).
Bidders must state a lump sum for the above contract, as the contract is entire and for a complete job.
Plans and drawings may be seen and blank forms of the contract and specifications may be obtained at the office of the architects, Messrs. Horgan & Slattery, No. 41 West Thirty-third Street, Borough of Manhattan.
JOHN F. AHEARN, Borough President.
The City of New York, June 19, 1909.

NOTICE.
PUBLIC SERVICE COMMISSION FOR THE FIRST DISTRICT.
Application has been made to the Public Service Commission for the First District by the New York and Queens County Railway Company, pursuant to the provisions of Section 53 of the Public Service Commissions Law, for an order approving the exercise of the franchise to construct, maintain, and operate a double track street surface railroad in, along, and over Second Avenue from Pierce Avenue to Jackson Avenue, in the Borough of Queens, City of New York.
A hearing upon said application will be held in the hearing room in the office of the Public Service Commission for the First District, No. 154 Nassau Street, Borough of Manhattan, City of New York, at 2:30 P. M. on June 29th, 1909, at which hearing said application will be considered.
Dated New York, June 24th, 1909.
NEW YORK & QUEENS COUNTY RAILWAY CO.,
By W. O. WOOD, President.

Department of Public Charities, foot of East Twenty-sixth Street, New York.
SEALED BIDS OR ESTIMATES will be received by the Department of Public Charities at the above office until 2:30 o'clock P. M. on
TUESDAY, JULY 6, 1909.
For providing all labor and materials necessary or required for the excavation, masonry, steel and iron work, roofing and metal work, carpentry, electric work, heating and ventilating work, plumbing work, and all other work, (except certain kitchen, sterilizing, and lighting fixtures, refrigerators, and vacuum sweeping machinery,) as set forth in the drawings and specifications for the construction and entire completion of a nurses' home building for the children's hospital, situated at the north end of Randalls Island, Borough of Manhattan, The City of New York.
For full particulars see City Record.
ROBERT W. HEBBERD, Commissioner.
Dated June 24, 1909.

OFFICE OF THE PRESIDENT OF THE BOROUGH of Manhattan, City Hall, The City of New York.
SEALED BIDS OR ESTIMATES will be received by the President of the Borough of Manhattan at the City Hall, Room 16, until 2 o'clock P. M. on
THURSDAY, JULY 8, 1909.
No. 1 For furnishing all the labor and material required for sewer and appurtenances in West One Hundred and Fifty-sixth Street, between Harlem River and Eighth Avenue.
For full particulars see City Record.
JOHN F. AHEARN, Borough President.
The City of New York, June 26, 1909.

DEPARTMENT OF CORRECTION, No. 148 East Twentieth Street, Borough of Manhattan, The City of New York.
SEALED BIDS OR ESTIMATES will be received by the Commissioner of Correction at the above office until 11 o'clock A. M. on
THURSDAY, JULY 8, 1909.
Borough of Manhattan.
No. 1. For furnishing and delivering Hardware, Paints, Iron, Steam Fittings, Lumber, and miscellaneous articles.
For full particulars see City Record.
JOHN J. BARRY, Commissioner.
Dated June 24, 1909.

SURROGATE NOTICES.

IN PURSUANCE OF AN ORDER OF HON. Abner C. Thomas, a Surrogate of the County of New York.
Notice is hereby given to all persons having claims against Margaret J. P. Graves, late of the County of New York, deceased, to present the same with vouchers thereof to the subscribers, at their place of transacting business, office of Robert Graves, No. 483 Fifth Avenue, in the City of New York, on or before the first day of January next.
Dated New York, the 12th day of June, 1909.
ROBERT GRAVES,
MICHAEL F. LOUGHMAN,
EDWARD J. LOUGHMAN,
FREDERIC J. MIDDLEBROOK,
BONAVENTURE F. BRODERICK,
Executors.
B. AYMAR SANDS, Attorney for Executors, 31 Nassau Street, New York City.

Lost and Found.

Few columns in a newspaper command more attention than the Lost and Found column. Possibly a friend has experienced a loss and this intensifies the interest. The Lost and Found column of The New York Times is the great registry bureau of lost and found articles for New York, and every one who has found an article of value looks first to see if it is registered in The Times' column. The latter is held open as late as possible each night, so that those who have lost or found something may make known the fact in the next morning's issue of The New York Times. If you should suffer the loss of a prized possession,

Telephone 1000 Bryant.

BANKRUPTCY SALES.

CONTINUATION SALE.
Starting with Lot Number 4,360.
United States District Court, Southern District of New York.—In the matter of AMERICAN SPECIALTY COMPANY, Bankrupt.—Notice is hereby given that, pursuant to the order of the United States District Court for the Southern District of New York, the undersigned will sell at public auction by Charles Shongood, United States Auctioneer for the Southern District of New York, on Tuesday, the 29th day of June, 1909, at 1 o'clock P. M., in the premises, 1,127 Broadway, Borough of Manhattan, City of New York, and on succeeding days until the entire assets of the bankrupt are sold, the property and assets of the above-named bankrupt, consisting of high-class imported, useful and fancy articles, including cutlery, razors, carving sets, &c.; leather goods, traveling bags, pocketbooks, &c.; watches, jewelry, toilet articles, manicure sets, mirrors, brushes, &c.; desk furnishings in silver, crystal, and bronze, smoking outfits, bronzes, statuary, pedestals, electroliers and electrical novelties, desk, automobile and house clocks, canes, umbrellas, stationery, poker tables, chips, playing cards, bridge sets, chess and other game sets, and also the fixtures and furnishings in said store, consisting of showcases, wallcases, electric fixtures, &c., and also the right, title, and interest of the undersigned in the unexpired term ending May 1st, 1917, to the lease comprising the store, northerly part of basement and subbasement at 1,127 Broadway, Borough of Manhattan, City of New York.
Catalogues at the sale.
Dated June 11th, 1909.
ALFRED H. TOWNLEY, Receiver.
THOMPSON & FULLER, Attorneys for Receiver, 165 Broadway, Borough of Manhattan, City of New York.

UNITED STATES DISTRICT COURT, SOUTHern District of New York.—In the matter of MORRIS WEISS, Bankrupt.—No. 9,761.
To the creditors of the above-named bankrupt:
Notice is hereby given that personal property belonging to the estate of the above-named bankrupt will be sold under the direction of Edward N. Danforth, Esq., Trustee, at public auction, by Charles Shongood, United States Auctioneer, at 113 Leonard St., New York City, on the 29th day of June, 1909, at 10:30 o'clock in the forenoon.
A general description of the property to be sold is as follows: All of the right, title, and interest of the Trustee herein, in and to a certain insurance policy issued to the bankrupt by the New York Life Insurance Company for the sum of $1,000.
The Trustee reserves the right to withdraw any of the said property from sale unless it shall bring at least seventy-five per cent. of the appraised value. The said policy can be inspected at the office of the attorneys for the Trustee on any day before the sale, between 10 A. M. and 3 P. M.
New York, May 21st, 1909.
Yours, etc.,
JOHN J. TOWNSEND,
Referee in Bankruptcy,
45 Cedar St., N. Y. City.
OPPENHEIMER & ARNOLD, Attorneys for Trustee, 170 Broadway, N. Y. City.

DISTRICT COURT OF THE UNITED States, Southern District of New York.—In the matter of W. F. DOLL MANUFACTURING COMPANY, Bankrupt.—No. 9,643.
To the creditors of the above-named bankrupt:
Notice is hereby given that the property belonging to the estate of the above-named bankrupt will be sold under the direction of William Henkel, Jr., Trustee, at public auction by Charles Shongood, U. S. Auctioneer, at No. 113 Leonard Street, Borough of Manhattan, City of New York, on the 29th day of June, 1909, at 10:30 o'clock in the forenoon of said day. A general description of said property is as follows:
A small quantity of second-hand repair watches.
The Trustee reserves the right to withdraw any of said property from sale unless it should bring at least 75% of appraised value.
Dated N. Y., June 15th, 1909.
NATHANIEL S. SMITH,
Referee in Bankruptcy.
WILLIAM HENKEL, JR., Trustee.
HAYS & HERSHFIELD, Attorneys for Trustee, 115 Broadway, N. Y. City.

DISTRICT COURT OF THE UNITED STATES, Southern District of New York.—In the matter of JACOB S. HAFT CO., Bankrupt.
Notice is hereby given that pursuant to an order duly made and entered herein by the United States District Court for the Southern District of New York, the undersigned will sell all the property of the above-named bankrupt, consisting of window glass, polished plate glass, beveled mirrors, office fixtures, typewriter, and safe, at public auction, by Charles Shongood, United States Auctioneer in Bankruptcy, at No. 2,590 Third Avenue, in the Borough of the Bronx, New York City, on the 6th day of July, 1909, at 10:30 o'clock in the forenoon.
The property may be inspected on the day of the sale.
Dated June 29th, 1909.
PHILIP J. McCOOK, Receiver.
STERN, SINGER & BARR, Attorneys for the Receiver, 299 Broadway, N. Y. City.

DISTRICT COURT OF THE UNITED STATES for the Southern District of New York.—In the matter of THE ROEBUCK WEATHER STRIP & WIRE SCREEN CO., Bankrupt.—Charles Shongood, U. S. Auctioneer for the Southern District of New York in Bankruptcy, sells this day, Tuesday, June 29th, 1909, at 10:30 A. M., at the bankrupt's premises, 417-419 Hamilton Avenue, Borough of Brooklyn, City of New York, the assets of the above-named bankrupt, consisting of wire screens, doors, weather strips, &c., manufactured and unmanufactured, lumber, fixtures, machinery, horses and wagons, &c., together with the good-will, copyrights, trademarks, &c., of the bankrupt above named. LINDSAY RUSSELL, Receiver. LEONARD BRONNER, Atty. for Rec'r, 309 Broadway.

IN THE DISTRICT COURT OF THE UNITED States for the Southern District of New York.—In Bankruptcy.—In the matter of JOHN BONO & CO., Bankrupt.—Chas. Shongood, U. S. Auctioneer for the Southern District of New York in Bankruptcy, sells Tuesday, July 6, 1909, by order of the court, at 10:30 A. M., at West Side Warehouse Co., 79 Laight St., Borough of Manhattan, assets of the above bankrupt, consisting of wines, brandies, liquors, whiskies, maraschino cherry, stock fish, codfish, scale, macaroni, measures, funnels, coffee, sherries, Italian wines, and immediately thereafter at 113 Leonard St., a desk and safe. CHAS. L. COHN, Receiver, 271 Broadway. SEASONGOOD & EDWARDS, Attorneys for Receiver, 32 Nassau St., New York.

IN THE DISTRICT COURT OF THE UNITED States for the Southern District of New York. —ISAAC KOMIE, Bankrupt.—Charles Shongood, U. S. Auctioneer for the Southern District of New York in Bankruptcy, will sell this day, Tuesday, June 29, 1909, at 10:30 A. M., at 113 Leonard Street, in the Borough of Manhattan, the assets of the above named bankrupt, consisting of straw shapes, millinery supplies and trimmings, fixtures, &c.
J. WARING PARKS, Receiver.
ARTHUR LEONARD ROSEBERG, Attorney for Receiver, 132 Nassau Street, Manhattan, New York City.

BANKRUPTCY NOTICES.

U. S. DISTRICT COURT FOR THE SOUTHern District of New York.—HARRIS RICHMAN and LOUIS GREENFIELD, partners under the firm name of Richman & Greenfield, bankrupts.
Notice is hereby given that Harris Richman and Louis Greenfield, partners under the firm name of Richmand & Greenfield, have filed their petition, dated May 11th, 1909, praying for a discharge from all their debts in bankruptcy, both as individuals and as partners under the firm name of Richman & Greenfield, and that all creditors and other persons are ordered to attend at the hearing before the United States District Judges in the United States Court House and Post Office Building, in the City and County of New York, on Wednesday, July 7th, 1909, at 10:30 A. M., and then and there show cause, if any they have, why the prayer of the said petitioner should not be granted, and also attend the examination of the bankrupts thereon.
NATHANIEL A. PRENTISS,
Referee in Bankruptcy.
New York, June 28th, 1909.

UNITED STATES DISTRICT COURT, SOUTHern District of New York.—In Bankruptcy.—In the matter of SAMUEL MORRISON and SAMUEL GASOFF, individually and as copartners under the firm name of Morrison & Gasoff, and said firm, bankrupts.—No. 11,848.
To the creditors of Samuel Morrison and Samuel Gasoff, individually and as copartners under the firm name of Morrison & Gasoff, and said firm, of the City, County, and State of New York, and district aforesaid, bankrupts:
Notice is hereby given that on the fourth day of February, A. D. 1909, the said Samuel Morrison and Samuel Gasoff, individually and as copartners under the firm name of Morrison & Gasoff, and said firm, were duly adjudicated bankrupts, and that the first meeting of creditors will be held at my office, No. 2 Rector Street, in the City, County, and State of New York, on the eighth day of July, A. D. 1909, at 1:30 o'clock in the afternoon, at which meeting the said creditors may attend, prove their claims, appoint a trustee, examine the bankrupts, and transact such other business as may properly come before said meeting.
Dated New York, June 21st, 1909.
SEAMAN MILLER,
Referee in Bankruptcy.

UNITED STATES DISTRICT COURT, SOUTHern District of New York.—HARRIS RICHMAN and LOUIS GREENFIELD, as partners under the firm name of RICHMAN & GREENFIELD, Bankrupts.
Notice is hereby given that Harris Richman and Louis Greenfield, as partners under the firm name of Richman & Greenfield, bankrupts, have filed their petition, dated May 11th, 1909, praying for a discharge from all their debts in bankruptcy, both individually and as partners under the firm name of Richman & Greenfield, and that all creditors and other persons are ordered to attend at the hearing upon said petition before United States District Judges in the United States Court House and Post Office Building, in the City and County of New York, on Wednesday, July 7th, 1909, at 10:30 A. M., and then and there show cause, if any they have, why the prayer of the said petitioners should not be granted, and also attend the examination of the bankrupts thereon.
NATHANIEL A. PRENTISS,
Referee in Bankruptcy.
New York, June 26th, 1909.

The New York Times
Weekly Financial Review
By mail
One Dollar a Year
TIMES SQUARE
NEW YORK

REFEREES' NOTICES.

NEW YORK SUPREME COURT, COUNTY OF New York.—MOSES M. VALENTINE, plaintiff, against ELIZABETH R. HEYZER and others, defendants.
In pursuance of a judgment of foreclosure and sale, duly entered in the above entitled action, bearing date the 19th day of May, 1909, I, the referee in said judgment named, will sell at public auction at the New York Real Estate Salesrooms, Nos. 14 and 16 Vesey Street, in the City of New York, Borough of Manhattan, on the 6th day of July, 1909, at twelve o'clock noon on that day, by Samuel Marx, Esq., auctioneer, the premises directed by said judgment to be sold, and therein described as follows:
All that certain lot of land, with the building thereon, situate in the Eighteenth Ward of said City of New York, lying on the easterly side of the Sixth Avenue between Sixteenth and Seventeenth Streets, and bounded and described as follows, viz.:
Commencing at a point in the easterly line of the Sixth Avenue, and which is the centre of a wall used as a party wall in common with the building on the southerly adjoining lot of land, and which point is distant 70 feet 7 inches northerly from the corner formed by the intersection of the easterly line of the Sixth Avenue with the northerly line of Sixteenth Street; thence running easterly, and parallel with Sixteenth Street, and for a part of the distance through the centre of said wall, 65 feet; thence northerly, parallel with the Sixth Avenue, 21 feet 5 inches to the centre line of the block; thence westerly, along said centre line of the block and parallel with Sixteenth Street, 65 feet to the easterly line of the Sixth Avenue; and thence running southerly, along the said easterly line of the Sixth Avenue, 21 feet 5 inches to the point or place of beginning.
Dated New York, June 14th, 1909.
FRANK C. AVERY,
Referee.
LACHMAN & GOLDSMITH,
Attorneys for Plaintiff,
No. 35 Nassau Street, New York City, Borough of Manhattan.
The following is a diagram of the property to be sold:

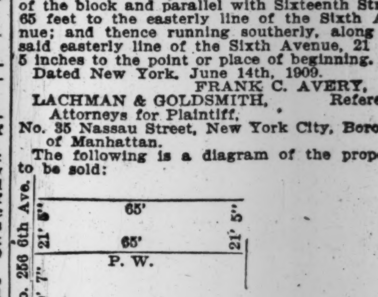

16th Street.

The approximate amount of the lien or charge to satisfy which the above described property is to be sold, is $9,071.39, with interest thereon from the 5th day of May, 1909, together with costs and allowances amounting to $369.88, with interest from the 19th day of May, 1909. The approximate amount of the taxes, water rates, assessments or other liens which are to be allowed to the purchaser out of the purchase money, or paid by the referee, is $8.30, with interest.
The said premises will be sold subject to water meter charges since April 3d, 1909. The said premises will be sold subject to a lease of the entire building, expiring May 1st, 1914, at a rental of $6,600.00 per annum from February 1st, 1909, to February 1st, 1910; of $6,750.00 per annum from February 1st, 1910, to February 1st, 1912, and of $6,850.00 per annum from February 1st, 1912, to May 1st, 1914; such lease bearing date December 7th, 1903, and recorded in the office of the Register of the County of New York on December 22d, 1903, in Section 3, Liber 97 of Conveyances, Page 251; also subject to an encroachment of the northerly wall of said building erected on said premises of one (1) inch on the land adjoining on the north, and to an encroachment of the northerly wall of the rear building erected on said premises of from one (1) inch to four (4) inches on the land adjoining on the north.
Dated New York, June 14th, 1909.
FRANK C. AVERY,
Referee.

SUPREME COURT OF THE STATE OF NEW York, County of New York.—WILLIAM S. BLACK, plaintiff, against MARY B. YOUNG, individually and in her capacity as the person appointed by the Supreme Court of the State of New York to execute a certain trust, &c., and others, defendants.
In pursuance of an interlocutory judgment in partition, directing a sale of the premises hereinafter mentioned, duly made in the above-entitled action, and bearing date the 8th day of June, 1909, and filed in the office of the Clerk of the County of New York on the 9th day of June, 1909, I, the undersigned, referee in said judgment named, will sell, pursuant to the terms of said judgment, at the New York Real Estate Exchange Salesrooms, Nos. 14-16 Vesey Street, in the Borough of Manhattan, City of New York, at public auction, on the 13th day of July, 1909, at 12 o'clock noon on that day, by Joseph P. Day, auctioneer, the premises directed by said judgment to be sold, and therein described, as follows:
Beginning at a point on the northwesterly side of Varick Street, distant southwesterly sixty-eight (68) feet from the southwesterly corner of Varick Street and Vestry Street, at the centre of the party wall of the house known as number sixty-seven (67) Varick Street and of the said house known as number sixty-five (65) Varick Street, and running northwestorly along the centre of said party wall to the rear of said houses and thence continuing in the same direction to the southeasterly side of the brick wall standing on the land now or late of Rufus L. Lord, sixty-two (62) feet three (3) inches more or less, thence southwesterly along the southeasterly side of said brick wall on a line parallel to Varick Street twenty-two (22) feet more or less, to the land now or formerly of the Laight Street Church; thence southeasterly along the land of the Laight Street Church to Varick Street, thence northeasterly along the northwesterly side of Varick Street twenty-two (22) feet more or less to the place of beginning.
Dated New York, June 22d, 1909.
EUGENE N. ROBINSON, Referee,
No. 111 Broadway,
Borough of Manhattan, City of New York.
DENNIS & BUHLER, Attorneys for Plaintiff, No. 140 Nassau Street, Borough of Manhattan, City of New York.
The following is a diagram of the property to be sold, and its street number is 65 Varick Street, Borough of Manhattan, City of New York:

Vestry St.

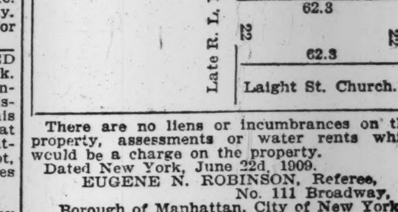

There are no liens or incumbrances on this property, assessments or water rents which would be a charge on the property.
Dated New York, June 22d, 1909.
EUGENE N. ROBINSON, Referee,
No. 111 Broadway,
Borough of Manhattan, City of New York.

SUPREME COURT, COUNTY OF NEW YORK. —GEORGE KEMP REAL ESTATE COMPANY, plaintiff, against CHELSEA REALTY COMPANY et al., defendants.
In pursuance of a judgment of foreclosure and sale, duly made and entered in the above-entitled action, bearing date the 3rd day of June, 1909, I, the undersigned, the referee in said judgment named, will sell at public auction, at the Exchange Salesroom, Nos. 14 and 16 Vesey Street, in the Borough of Manhattan, City of New York, on the 30th day of June, 1909, at 12 o'clock noon on that day, by Joseph P. Day, auctioneer, the premises directed by said judgment to be sold, and therein described as follows:
ALL that plot of land, with the buildings thereon erected, situate, lying, and being in the Borough of Manhattan, City of New York, bounded and described as follows: BEGINNING at the point formed by the intersection of the westerly line of Fifth Avenue with the northerly line of Fifty-sixth Street; running thence northerly along the westerly line of Fifth Avenue, fifty feet five inches; running thence westerly parallel with the northerly line of Fifty-sixth Street, one hundred feet; running thence southerly parallel with the westerly line of Fifth Avenue, fifty feet five inches to the northerly line of Fifty-sixth Street; running thence easterly along the northerly line of Fifty-sixth Street, one hundred feet to the point of beginning.
Dated New York, June 7th, 1909.
CHARLES P. DILLON, Referee.
JOHN LARKIN, Attorney for Plaintiff, 44 Wall Street, New York City.
The following is a diagram of the property to be sold; its street numbers are 720-2 Fifth Avenue:

Fifty-seventh Street.

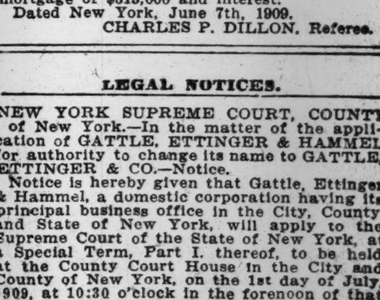

Fifty-sixth Street.

The approximate amount of the lien or charge to satisfy which the above-described property is to be sold is three hundred and forty-six thousand and six hundred and thirteen 33-100 ($346,613.33) dollars, with interest thereon from the 28th day of May, 1909, together with costs and allowance amounting to three hundred and forty-eight 30-100 ($348.30) dollars, with interest from June 3rd, 1909, together with the expenses of the sale. The approximate amount of taxes, assessments, and water rates, or other liens, which are to be allowed to the purchaser out of the purchase money, or paid by the referee, is two hundred dollars and interest.
The premises will be sold subject to a prior mortgage of $315,000 and interest.
Dated New York, June 7th, 1909.
CHARLES P. DILLON, Referee.

LEGAL NOTICES.

NEW YORK SUPREME COURT, COUNTY of New York.—In the matter of the application of GATTLE, ETTINGER & HAMMEL for authority to change its name to GATTLE, ETTINGER & CO.—Notice.
Notice is hereby given that Gattle, Ettinger & Hammel, a domestic corporation having its principal business office in the City, County, and State of New York, will apply to the Supreme Court of the State of New York, at a Special Term, Part I. thereof, to be held at the County Court House in the City and County of New York, on the 1st day of July, 1909, at 10:30 o'clock in the forenoon of that day, or as soon thereafter as counsel can be heard, for an order authorizing the said corporation to change its name to GATTLE, ETTINGER & CO.
Dated New York, June 14th, 1909.
GATTLE, ETTINGER & HAMMEL,
By J. B. ETTINGER, President.
KENDALL & HERZOG, Attorneys for Petitioner, 27 William St., N. Y. City.

BOTH SIDES REST IN BRANDENBURG CASE

Counsel Sums Up for Man Charged with Selling Forged Cleveland Article.

MRS. CLEVELAND RECALLED

Testimony of Ex-President's Widow Cut Short by Objections from the Defense—Case Likely to Reach Jury To-day.

Broughton Brandenburg, who for two weeks has been on trial in the Criminal Branch of the Supreme Court, before Justice Fitzgerald, on a charge of grand larceny in the second degree in having sold an alleged fraudulent political article, asserting that it was written and signed by Grover Cleveland, to THE NEW YORK TIMES, will probably know his fate before night. The session yesterday morning was occupied with hearing the last testimony, and in the afternoon Oswald N. Jacoby, his counsel, summed up on his behalf. This morning it will be the turn of Mr. Nott for the People, and, after the Judge's charge, the case will be handed over to the jury.

The testimony yesterday was presented on the People's side. Thomas R. Ybarra, THE TIMES reporter who took the article and signature in question to Mr. Hastings for verification, stated emphatically that he had taken the original article, with signature attached, and not the copy, to which Mr. Hastings had sworn. Mr. Miller of THE TIMES testified that he had never known of such a copy being in existence, and was absolutely certain that the signature in evidence, now admitted by both sides to be bogus, was that which was affixed to the article when it was first brought to him.

President Finley of the City College showed also that last September the defendant's version of his interviews with Mr. Cleveland differed materially from his more recent stories. Thus, he then said that Mr. Cleveland signed the first and not the second draft of his article, and that he could produce a photographer who saw the ex-President sign it.

Mrs. Cleveland's Testimony Out.

Other minor points were brought out by Mr. Nott in rebuttal which cast doubt on the defense set up by Brandenburg, and his counsel were forced in the main to content themselves with negative victories. Mr. Jacoby prevented from going in on technical grounds a good deal of testimony in rebuttal which Mr. Nott sought to introduce, and notably put so much opposition in the way of Mrs. Cleveland's testimony that her journey from Tamworth to New York specially to take the stand was made of practically no avail.

The defense called two witnesses at the beginning of the session in order to round out their case. The first, George E. Fleming, a lawyer, corroborated those who had testified last week about the existence of the article before Aug. 10, the day on which Miss Bacon copied it. He swore that he had seen it in June, and that it then bore a Cleveland signature. It was in general correspondence with that which appeared in THE TIMES, but he could not say whether it was a ribbon or carbon copy or whether it was identical with the article in evidence.

Randolph E. Lewis was called as the Sunday editor of The Herald to show the precise dates in August last year on which the original of the article was in his office. It has been contended by the defense that the article copied by Miss Bacon could not have been the original, afterward presented to THE TIMES, because on Aug. 10 The Herald held it. Mr. Lewis was questioned by Mr. Jacoby.

Q.—What was the article submitted to you? A.—A typewritten document with a signature attached to it.

Q.—How long was it in your possession? A.—For some time before Aug. 16.

Q.—Was it for two weeks? A.—I don't think for as long as that.

Q.—For ten days? A.—I can't say. My best impression is that it was nearer a week. Between a week and ten days.

Q.—How long after you sent the article back did it appear in THE TIMES? A.—I can't say. It might have been as much as two weeks.

Q.—Did Col. Henry Watterson at that time handle the political propaganda of The Herald? A.—I don't know.

Mr. Nott in his cross-examination induced the witness to say that it might have been as late as Aug. 18 or 19 that he returned the article to Brandenburg and he thought that while ten days was the utmost he had held it, a week was more like the time.

He said positively, however, that it was a ribbon and not a carbon copy which bore the Cleveland signature. Mr. Jacoby tried to shake him in this, as the defendant testified that Mr. Cleveland signed a carbon copy, but he was not successful.

Accused Wanted Witnesses.

Brandenburg was evidently much disturbed by this testimony, and Mr. Jacoby, on his urging, requested permission to call other witnesses who might arrive in court after his case was closed. Mr. Nott would not concede that privilege, and Mr. Jacoby, taking the matter into his own hands, said:

"I take the responsibility. The defendant rests."

Charles R. Miller of THE NEW YORK TIMES was the first witness called by the People in rebuttal. He said that with Mr. Reick he had examined the manuscript and the signature in THE TIMES office.

Q.—When you first saw the article was the signature attached? A.—It was.

Q.—Did you make a careful examination of it? A.—I examined it many times.

Q.—You examined it before it was sent to Mr. Hastings? A.—I did.

The signature in its glass case was then handed to the witness.

Q.—Is this the signature which was attached to the article? A.—It is the same signature.

Q.—It was attached to the article? A.—Yes.

Q.—Did you at any time see a copy of the original article in THE TIMES office? A.—I never saw but one.

Mr. Jacoby began his cross-examination by asking Mr. Miller as to Mr. Lincoln's authority to reject or accept articles for the Sunday edition. The witness declared that while Mr. Lincoln had authority, the opinion of Mr. Reick would have very great weight with him, and he would naturally refer important questions to Mr. Reick.

Q.—When did you first hear of the article? A.—About ten days before it was published.

Q.—Are you aware that it was only with Mr. Lincoln nine days? A.—No, Sir.

Q.—Were you aware before this trial that Mr. Ybarra had seen Mr. Hastings three times? A.—I knew he had seen him twice.

Q.—Then your instructions related only to his second and third visits? A.—I am aware of nothing of the kind.

Q.—You were consulted before Mr. Ybarra's first visit? A.—Decidedly.

Passing to Mr. Miller's examination of the Cleveland signature, Mr. Jacoby brought out that the witness examined it when it was first brought to him by Mr. Reick, again after the telegram from Mrs. Cleveland casting doubt on the authenticity of the article had been received, and again later, with ever increasing care.

"Did not the signature on the article look more like Mr. Cleveland's signature than this?" asked Mr. Jacoby, referring to the one in evidence.

"No, Sir," replied the witness with emphasis.

"Was it not written in lighter ink?"

"No."

"Do you remember affirmatively that it was as heavy as this one?"

"I do."

"Do you not think this the same signature, because you think there could have been no substitution?"

"That is not the only reason."

A few more questions were asked about the time, days, and hours at which Mr. Miller was at his office last August, which Mr. Jacoby explained were to test his credibility, and he was excused. As he left the stand, counsel moved that his evidence be stricken out, as it was not proper rebuttal, but the motion was denied.

Charles M. Lincoln, Sunday editor of THE TIMES, was recalled and at once contradicted Brandenburg's testimony that Mr. Cleveland had signed a carbon copy, by testifying that the article submitted to him with the signature was a ribbon one.

He denied that he knew the article had been rejected by The Herald, or that he had received from the defendant a paper on which were the half-obliterated words "Copy: Original in possession of The New York Herald."

Brandenburg Contradicted.

The witness gave a totally different version of his conversations with Brandenburg from the testimony of the defendant. He denied that he had ever told him the article was a splendid one, but must be verified, from however high a source it came, and declared he had only told Brandenburg THE TIMES must verify it. He denied that he had told him that the signature had been cut off to preserve it from autograph hunters.

Brandenburg was very uneasy as his veracity was questioned, and kept whispering to his counsel as Mr. Lincoln denied that when the manuscript was returned to him he had thrust it into his pocket unopened. Mr. Lincoln swore positively that Brandenburg had opened the envelope before he left THE TIMES office.

Mr. Jacoby failed to shake Mr. Lincoln in his cross-examination, and could not get an admission from him that he knew at the time of these conversations that a prosecution was in prospect. Mr. Nott showed through the witness that the reason for cutting off the signature was its value in substantiating the article and the danger that it might be lost.

Thomas R. Ybarra, a TIMES reporter, followed, giving his version of the interviews with Mr. Hastings, to which the latter had already testified. He contradicted flatly Mr. Hastings's statement that on the first two occasions he had brought to him an avowed copy of the article without any signature whatever. He was examined by Mr. Nott.

Q.—Was a signature attached to the document you had? A.—It was.

Q.—Did you give back to Mr. Lincoln the paper he gave you? A.—I did.

Q.—Did you tell Mr. Hastings the paper was a copy? A.—I did not.

Q.—When you went to see Mr. Hastings a second time did you take him a copy of the article? A.—I had no article with me.

Q.—On the third occasion, Aug. 29, did Mr. Lincoln give you a typed document and a signature unattached to it? A.—He did.

Q.—Are these exhibits the same as you took the first time? A.—I'm pretty certain they are. Answer stricken out.

"Are you sure that the article you took to Mr. Hastings was a ribbon and not a carbon copy?" asked Mr. Jacoby, in cross-examination.

"I never heard of the existence of any copy of the article at all," said Mr. Ybarra, positively, causing the defendant to talk excitedly to his counsel.

"And you never saw an envelope in which were other papers besides the Cleveland article?" asked Mr. Jacoby.

"I never did."

Miss Frances Blascoer, secretary to Mr. Reick, took the stand to tell of Brandenburg's remarks to her when he returned the manuscript. He said, she declared, that the papers were very precious, and he received from her a receipt made out for the manuscript of the Cleveland article published on Aug. 30.

"He asked me to make a copy of the article," she said, and in spite of Mr. Jacoby's suggestion that what Brandenburg wanted copied was a statement he had made at the request of Mr. Reick, she refused to alter her testimony. The article in evidence was shown to her and she identified Mr. Lincoln's writing upon it.

Denies Article Had Been Wet.

Miss Bacon, the typewriter who made a copy of the article on Aug. 10 from a copy which Brandenburg has sworn had been wetted on Lake Hopatcong, was recalled. Mr. Jacoby prevented Mr. Nott from getting more than two questions admitted in rebuttal.

Q.—Was the paper Brandenburg brought you wetted? A.—I don't remember.

Q.—Describe its appearance. A.—My memory is it was clean paper, not wetted.

Richard Watson Gilder was also recalled, but as he could not tell Mr. Nott that he had seen Mr. Hastings examine Mr. Cleveland's signature he was withdrawn. A prolonged wait followed until Mrs. Cleveland could reach the court. In the interval the defense was allowed to call an additional witness, Mrs. Virginia Hudson Mase, a writer.

She testified that in the first week of March, 1908, she had seen on Brandenburg's writing table in Irving Place a number of loose yellow sheets. Mrs. Brandenburg had called her attention to them, and she noticed them because the handwriting on them was peculiar.

Mrs. Cleveland then arrived, escorted by President John H. Finley of the City College. She was dressed as before in deep mourning, and Justice Fitzgerald rose and bowed to her as she stepped to the witness chair.

Mr. Nott hoped to prove by her that she had never been informed of the existence of Brandenburg even while Mr. Cleveland was preparing The Herald article. Mr. Jacoby's objections, however, frustrated his plan. Mr. Nott asked:

Q.—Do you remember Mr. Cleveland writing a letter for The Herald in March, 1908? A.—I remember his telling about it.

Q.—Was he in Princeton on March 4, 5, or 6 last year? A.—He was in New York part of that time.

Q.—When was it completed? A.—Before his last return to Princeton, I think on March 12.

Q.—Were you with him when he was in New York? A.—Except when he was at his office, 1 Madison Avenue.

Q.—Did Mr. Cleveland speak to you about the person who asked him to write The Herald article?

Mr. Jacoby objected, and was sustained, in spite of Mr. Nott's explanation that he hoped to show that Mrs. Cleveland knew all about the ex-President's work, but had never heard of the defendant.

Q.—You saw the signature to the article in the office of THE TIMES. Did Mr. Hastings then say it was not the signature submitted to him at first? A.—He did not.

Mr. Nott could not get in any further questions on Mr. Hastings's opinion on the signature, and Mrs. Cleveland was excused after stating that Mr. Cleveland used to stay at the Buckingham Hotel and was there on March 5 and 12.

President John H. Finley was called, but Mr. Nott was prevented from asking him whether he had ever refused Brandenburg the yellow slips of paper on which, it is asserted, the original notes of the article were written by Mr. Cleveland. Mr. Jacoby maintained that the defendant had never testified that he had been refused and the matter rested there.

Dr. Finley's Talk with Brandenburg.

Mr. Nott turned to a conversation Dr. Finley had with the defendant in the office of The Broadway Magazine in September. The witness said that Brandenburg had told him of the way in which the article was prepared in much the same manner as has before been in evidence. There was, however, this difference. Dr. Finley was informed by Brandenburg that the copy signed by Mr. Cleveland was the first and not the second draft.

Q.—Did he tell you a photographer was present when the article was signed? A.—Yes. I said to him, "There's nothing to support the authenticity of the article but the signature." He replied, "And the photographer." "Was there a photographer present?" I asked him. "Yes," he said, "and he overheard the conversation." "Was it The Herald photographer?" I asked. "No," he said. "Then there were two photographers who made photographs of Mr. Cleveland?" "There were," he said. Then I asked him if the other photographer could be produced, and he said he would produce him.

Mr. Jacoby began his cross-examination.

Q.—Did you know then that Mrs. Cleveland thought the article was not genuine? A.—I certainly did, and told Brandenburg so at the beginning.

Q.—Who was present at the conversation? A.—Mr. Hampton of The Broadway Magazine for part of the time. He heard about the photographers.

Q.—Are you sure Brandenburg said Mr. Cleveland signed the first draft? A.—Yes.

Mr. Jacoby wanted to know if the conversation had not become acrimonious, and Mr. Finley admitted that the defendant had passed some loud, angry remarks, not so much against himself personally as against a certain class of persons.

Broughton Brandenburg was then recalled in sur-rebuttal. He was questioned by Mr. Jacoby.

Q.—Is President Finley's statement about Mr. Cleveland signing the first draft correct? A.—It is absolutely false.

Q.—Did you tell Dr. Finley a photographer was present when Mr. Cleveland signed the article? A.—I did not.

Mr. Nott crossexamined the witness:

Q.—What acrimonious remark did you make to President Finley? A.—I told him to go to hell. He had started to cross-examine me.

Q.—Did or did you not make a remark putting him in a certain class? A.—President Finley told me he was a friend of Mrs. Cleveland's, of which I had absolutely no knowledge. I then apologized.

This closed the evidence and after the usual motions to dismiss had been made by Mr. Jacoby and denied by the court, a recess was taken.

Mrs. Cleveland was sitting in court while this examination was going on. Justice Fitzgerald was evidently annoyed at the outspoken words of the witness, delivered as they were with a good deal of heat. He called to Clerk Penny and directed him to go to Mrs. Cleveland and inform her that she was at liberty to leave the court whenever she pleased. She at once arose and went out.

In summing up for the defendant Mr. Jacoby took up first the evidence which dealt with the doings of Brandenburg outside of the grand larceny charge. He asked the jury to disregard what had been said about his dealings with The Century Magazine, and then referred to his flight from justice last Winter. Of this he said:

The most powerful influences were at work from the moment of publication to attack the authenticity of the article. John G. Carlisle, the ex-Secretary of the Treasury, and President Finley were members of the committee to discredit it. They had to do it quickly because the election was on. The defendant was young and inexperienced in the criminal law, and he left the jurisdiction because his case was not ready and there was no one to stand up for him. It is not a confession of guilt."

In the same way the alleged kidnapping incident at St. Louis was touched upon, and Brandenburg's version of his talk with Detective Sergeant Fitzsimmons in San Francisco was set forth again. With regard to the matrimonial difficulties of Brandenburg, counsel for charity, and declared it would be unmanly to go further into the matter.

Coming at length to the actual accusation in the indictment, Mr. Jacoby laid great stress upon the investigations of THE TIMES into the article. He told the jury that Mr. Lincoln had said positively that THE TIMES had not relied on Brandenburg's statements but its own investigations. Moreover, Mr. Reick had declared that he had relied partly on these investigations. Consequently, declared Mr. Jacoby, the jury should feel their was a reasonable doubt and acquit the defendant.

Calls Article Genuine.

Passing to the genuineness of the article, Mr. Jacoby argued that a verdict for the defendant would mean the vindication of the article. He declared that it was unimportant to consider if the signature was genuine or not. The real question was the article itself Mr. Cleveland's. That it was is proved by the style, which had convinced an editor of THE TIMES.

Mr. Jacoby read several passages from the article and asked:

"Do you thing a young man of 31 could have written a document which only one of the greatest statesmen could have produced?"

Then counsel took up the testimony of Mr. Hampton and Miss Batchelor of The Broadway Magazine to show that the article was in existence before Aug. 10, and quoted Lindsay Denison, Mr. Baker, and Mr. Bigelow of The Saturday Evening Post to show that the notes for it were in existence in March, 1908.

"If The Herald article was finished on March 5," asked Mr. Jacoby, "What were Mr. Cleveland and Mr. Brandenburg talking about before and after the photograph was taken? Not about the weather or Mr. Cleveland's health. They must have been talking of something else. It shows how intimate the defendant was with the ex-President."

He got over the difficulty of the Hughes anti-gambling law being mentioned as though it had been passed months before it was by saying:

"Every one who understood Mr. Hughes's character expected the bill would pass. So Mr. Cleveland left the allusion in, not expecting it to be untrue, but making arrangements for it to be cut out if necessary."

Taking up the discrepancy between Mr. Hastings's statement that a copy was brought him and Mr. Ybarra's evidence that it was the original, Mr. Jacoby said: "Which is likely to be correct, Mr. Hastings, who probably never had another article brought to him for confirmation by a reporter, or the young man who is going around with them all the time for confirmation?"

Mr. Jacoby asked the jury if they intended to set themselves up as better judges of the genuineness of a writing of Mr. Cleveland than Mr. Miller, and then touched on the substitution of a forged for a genuine signature, which is part of the defense's theory.

"We cannot tell," he said, "what took place in THE TIMES office. The signature was unlocked for days in Mr. Lincoln's desk. An autograph hunter or an emissary of the Bryanites may have taken it, and copied the article quickly. We do not say THE TIMES did it. We do not say THE TIMES did not do it. We do not know."

The court then adjourned till 10:30 this morning. Mr. Nott will then sum up for the people and the case will probably go to the jury before noon.

YESTERDAY'S FIRES.

A. M.	Loss.
7:05—384 E. 10th St.; I. Weisbroud	Trifling
9:20—231 5th St.; Fannie Reilly	$5
10:20—221 E. 10th St.; Solomon Dupner	$20
11:15—76 E. 100th St.; H. Levy	Slight
11:25—203 W. 103d St.; Louis Conrad	Trifling
11:25—74 7th St.; Max Stern	$75
11:35—1,480 Washington Av.; B. Horowitz	$75
P. M.	
4:00—Rear of Woodmansten Inn, 200 feet north of Williamsbridge Road; Gustav Beiswenger	$1,400
4:15—529 E. 88th St.; Astor Lansman	$100
4:45—18 W. 126th St.; unknown	Trifling
4:50—187 Orchard St.; R. Berger	Trifling
5:25—2,365 3d Av.; Solomon Alpert	Trifling

Looking for a desirable Boarding House? See PAGE 15.

SLAIN MAN'S WIDOW AVENGES HUSBAND

Shoots Down in Street Versaisi, Who, She Believed, Killed Labato.

GLAD WHEN TOLD HE'S DEAD

Signora Labato Wouldn't Help Police Find Slayer, but Bided Her Time—Three Bullets Hit Versaisi.

A Sicilian vendetta, in which Domenico Versaisi, a 19-year-old Italian boy, was shot by Signora Louisa Labato, was unfolded in Lower New York yesterday morning. Signora Labato when arrested said that Versaisi had murdered her husband, and when she learned later in the afternoon that Versaisi was dead she exclaimed:

"I'm glad. If he had lived he would have killed me."

These Italians come from Reggio in Sicily, where private vengeance is the law of the land and where the vendetta is more feared than the police.

Bruno Labato was killed on June 21, 1908, and the police believe his widow knew then who the murderer was and waited a year for her vengeance. They say that all attempts heretofore to discover any clue to the murderer's identity were unavailing.

Whenever questioned the woman refused to speak. Now they know the reason. They say she wished to avenge her husband's death herself. She could have had no hand in an electric chair execution. Besides she wasn't sure that the law would punish the murderer.

The story of Labato's murder is still well remembered by the police. On the night of June 21 shortly after midnight there was a noiseless struggle between two men with knives at the corner of Downing and Bedford Streets. One of the men, Labato, finally broke away and ran half a block before he fell dead on the sidewalk. When found there was a knife stuck through his back. The murderer escaped, though the police have made many attempts to ferret out the assailant.

For a year, the widow, who is only twenty-five years old, waited. She lives at 113 West Houston Street. A few days ago she is said to have received an anonymous letter which read: "Your husband's slayer is the Domenico who used to come to take him out."

This could mean to the widow but one man, Domenico Versaisi, 71 Sullivan Street, who had been a friend of her husband in his lifetime and had even come to his funeral. It is said that Signora Labato investigated and discovered that the letter writer was right. At any rate yesterday morning she stood waiting at the corner of Sullivan and Spring Streets at the hour when Versaisi, who was a tailor, usually went to work. She knew he must pass that way.

At that hour this intersection of streets is always populous with women and children on their way to the factories and clothing houses in the neighborhood. Many of them knew the Signora and spoke to her, but none realized that an avenging figures of Sicilian justice stood waiting to strike a blow.

Finally Versaisi came. As he approached, she says, he recognized her and drew his hand back as if to draw a revolver. She lifted the hand which held her own revolver from beneath her apron and fired. The bullet struck Versaisi in the abdomen. He turned and she fired again, this bullet entering his side. A third shot struck him in the back and again she fired as he fell to the ground.

The crowd yelled and dashed for shelter in doorways as Morris Becker of 196 Spring Street sprang forward and knocked the smoking weapon from the Signora's hand. Then Detective Trabucci of the Central Office Italian Squad arrested her and, the streets filled as if by a signal. It was like the ending of "Cavalleria Rusticana."

Trabucci called an ambulance and Versaisi was taken to St. Vincent's Hospital, where he died at 1:05 o'clock. A charge of felonious assault was made against Signora Labato and she was taken to the Macdougal Street Station. There she told her story how Versaisi had murdered her husband. She said she had not known who had killed Labato until last April, just after her baby died. It was the sixth child she had buried, she said.

After Versaisi was dead the Signora was brought before Magistrate House in the Jefferson Market Court. She is petite, dark, and good looking, a Sicilian type. She wore black and her handkerchief was bordered with black. She betrayed no emotion as she mounted the stand before the Magistrate's desk.

As Magistrate House looked at her she returned his searching gaze. Then he said:

"The man is dead."

"Dead!" she repeated, with an accent which suggested that she had achieved her vengeance.

Then she shrugged her shoulders and turned her back as the Magistrate remanded her to the Coroner.

Later she was arraigned before Coroner Acritelli and held without bail to await the inquest.

Miss Bangs's School to Move.

Miss Bangs and Miss Witon, who formerly had their school at 733 Madison Avenue, New York City, have bought the Goodridge property at Riverdale, between the Hudson River and Van Cortlandt Park, which they will use as a school for young women, opening on Oct. 5. The removal of the school from Madison Avenue accords with the desire of many of its patrons to obtain for their children, together with the scholastic advantages of the school, the benefits and pleasures of country life and country sports.

City Court Calendar Cut Down.

When the extension to the City Court Building was completed last October, the calendar was nearly 4,000 cases behind, with new ones being added daily. Yesterday, at the beginning of the Summer vacation, the old calendar was disposed of with the exception of 319 cases, and 1,381 actions were added during the session.

NO NEARER DEXTER'S SLAYER.

Father's Suit to Recover $50,000 Stock Given as Security for Expenses Put Off.

When Orrando Perry Dexter, son of Henry Dexter, 97 years old, of 42 West Fifty-sixth Street, ex-President of the American News Company, was mysteriously shot and killed upon his estate in the Adirondacks on Sept. 19, 1908, the father, it is alleged, deposited with John P. Badger, a lawyer of Malone, N. Y., 500 shares of American News Company stock, valued at $50,000, as collateral security for expenses in obtaining evidence against a man suspected of knowing something about his son's death.

Some time ago Mr. Dexter brought suit against Mr. Badger to recover the stock, asserting that the death of his son is no nearer a solution than it was five years ago, and that the lawyer has been collecting $3,000 a year on the stock. He obtained a temporary injunction restraining Mr. Badger from doing anything with the shares, and the matter came up before Supreme Court Justice Blanhard yesterday on application of Mr. Dexter asking for a permanent injunction and that the lawyer be restrained from collecting the dividends.

By consent of counsel for both sides the court adjourned the matter until July 28, and in the meantime the temporary injunction will stand.

MORSE'S BAIL REDUCED.

Jerome Consents to $5,000 Bond Instead of $15,000 in State Cases.

On the recommendation of District Attorney Jerome Judge O'Sullivan, in General Sessions, consented yesterday to the reduction of $15,000 bail on three indictments, two charging grand larceny and one perjury, now pending against Charles W. Morse, to $5,000. Mr. Morse was allowed to go on his own recognizance on the larceny charges, and the $5,000 was allowed to stand for the perjury charge. In making his motion Mr. Jerome said:

"Charles W. Morse, who is under several indictments in this court, is under $15,000 bail. At the time of his indictment here he was not under indictment in the Federal courts. Since then he has been indicted there, tried, convicted, and sentenced, and he is now at liberty on bail of $125,000, and is pledged not to leave this country. On his indictments in this court bail was furnished by a surety company, to indemnify which Mr. Morse's relatives had to give securities of various kinds.

"The relatives now wish to withdraw these securities, and I have consented to a reduction of the bail to $5,000, given by a responsible person, which will absolve the surety company and allow the securities to go back to those who own them. Mr. Morse's bail in the Federal courts is so large that any bail given here is practically immaterial."

Martin W. Littleton, counsel for Morse, said that Samuel Adams of 129 West Eighty-fifth Street would furnish the bond. Mr. Adams gave stocks and bonds in the Adams-Flanagan Company, a dry goods corporation.

JOBLESS BOYS STORM A STORE

Lock the Proprietor In, Throw Cobblestones Through the Windows.

Samuel Goodman, a jeweler, of 72 Murray Street advertised yesterday morning for an office boy. When he reached his store at 8 o'clock he had to plow his way through a crowd of fifty boys to open the front door.

When he had unlocked the door the crowd pushed in, knocking over several show cases and scattering jewelry around before Goodman could quiet them.

When Goodman picked out 12-year-old Jacob Cosmere of 143 Forsyth Street for the job which paid $5 a week, the disappointed ones filed out in good order, but stopped in front of the store, while four of the larger boys locked the front door.

Then some of them threw a packing case through the show window, followed by a shower of cobble stones, before the police came. When they did get there only one boy was to be found to arrest. He was Julius Sladon, age 15, of 637 Tinton Avenue.

He was arraigned in the Children's Court and Justice Olmsted adjourned the case until Wednesday.

The Underwear of a Gentleman.

GOTHAM

Summer Underwear

Coat Undershirts
Knee Drawers

ABSOLUTELY the finest and coolest Summer Underwear made. *Loose fitting, comfortable and sanitary.* Manufactured from specially woven fabrics—Nainsook, Pongee, Linen and Silk. COAT UNDERSHIRTS AND KNEE DRAWERS are $1 and more the garment.

Also PAJAMAS at $1.50 and more the suit.

The best shops sell *GOTHAM Summer Underwear, Union Suits and Pajamas.*

We'll send you our authoritative Style Book—*"The Underwear of a Gentleman"*—for a postal request.

GOTHAM UNDERWEAR COMPANY
93-95 Franklin Street,
New York City.

COOL AND DRESSY

are the plain and fancy worsted serges in 14 different patterns. Coats and Trousers to measure, $17. They are exceptional values.

ARNHEIM, Broadway & 9th St.

RED-MAN *Brand*
Collars

They wear longer, they launder smoother, than other 2 for 25 cent collars.

Thousands of men are wearing them to-day. Are you?

Made by the makers of E. & W. Collars

EARL & WILSON

Wallach Bros. 1195 Broadway, near 29th St. 3d Ave., Cor. 122d St.

The Home of Hart, Schaffner & Marx Clothes.

HERE'S a pretty good example of what our buying will do for you. A week or so ago we bought from a certain manufacturer about 400 pairs of Flannel Trousers—at a price. They were made to sell at $5, $6 and $7—good values, too. You can get a pair here for $4. Because we know how to buy.

It's the Claims we make—

for our $15 suits that we count on to bring you here. It's the self evident superiority of the clothes will make you buy.

Moe Levy & Co.,

1439 Broadway, New York | 119-125 Walker St. New York

380-382 Fulton St., Brooklyn.

THE W & H SHOPS

"To Men Who Know"

ANOTHER chance to compare *values.*

Our Fifty-five Cent Bat Ties.

The Tie for summer, the quality for Men Who Know.

These values are exceptional even for us.

We placed our order in the dull season. We bought in large quantities. We bought to advantage. That's why they are *Fifty-five Cents.*

We don't like to rub it in; compare them.

WEBER & HEILBRONER

"Furnishers to Men Who Know"

Broadway at 28th St. Broadway at Liberty
Broadway at 8th St. Nassau at Spruce
Broadway at Franklin 14 Wall Street
Nassau and Maiden Lane

RIPIN'S BON VOYAGE WINE BASKET

$5 Sealed and delivered on steamer or to residence.

Contains 2 pints each White Label Champagne, Sparkling Burgundy, Sparkling Moselle.

It is intended as a sensible substitute for the baskets of fruits, flowers and candles usually sent to friends about to start on a sea trip.

RIPIN & CO.

542-546 W. 36th St., N. Y. City.

Established 1895. Tel., 3064—38.

STRAWS

In this warm spell the soft-brimmed comfortable kinds are best.

We have all the good styles.

Considering the quality our price is exceptional.

All Two Dollars

Samoff

HAT STORES

Mostly on Broadway:

NORTH BEACH

FREE FIREWORKS TO-NIGHT

EDEN MUSEE | WORLD IN WAX. Gypsy Music. CINEMATOGRAPH Every Hour. Fotofone "RIGOLETTO" Opera.

PALISADES HIGH UP IN THE WOODS. AMUSEMENT PARK, Opp. W. 130th St. (N.Y.) Ferry.

LYRIC 42d, W. of B'way. Evgs. at 8:15. Mats. Tm'w, Sat. & July 5, 2:15. The MOTOR GIRL. Music by Julian Edwards

BROADWAY Thea., 41st & B'way. Evgs. 8:15. Mats. Tm'w, Sat. & July 5, 2:15. THE MIDNIGHT SONS with BLANCHE RING.

LEW FIELDS' Herald Square Mats. Tm'w, Sat. & July 5, 2:15. Jefferson De Angelis in THE BEAUTY SPOT Evgs. 8:15.

Casino Tel. 3846-38. Evgs. 8:15. Mats. Tm'w, Sat & July 5 at 2:15. Hello, People! Hello! James T. POWERS in HAVANA

DALY'S Ev. 8:15. Mat. Tm'w, Sat. & July 5, 2:15. THE CLIMAX

AERIAL GARDENS Over New Amsterdam Theatre, W. 42d St. Sm'k'g & Ref'sh'ts. Conc'ts in Promenades TO-NIGHT AT 8:30. THE SEASON'S GREATEST COMEDY SUCCESS A GENTLEMAN from MISSISSIPPI by Harrison Rhodes and Thomas A. Wise. With Thos. A. Wise & Douglas Fairbanks

JARDIN DE PARIS ATOP N. Y. THEATRE. $1.00 TABLE SEATS. Smoking, Refreshments. THE PLACE TO SEE THE Greatest Show in N. Y. Ziegfeld's Follies of 1909 CAST OF 125.

GREAT MUSIC AT THE HEUMANN WHILE YOU EAT AND EAT WELL HARLEM CASINO 124th Street and Seventh Avenue. Wilhelm Sommer and his Dallas Viennese Orch.

KEITH & PROCTOR'S 5TH AVE. B'way & 28th St. Mat. Daily, 25 & 50c. R. C. Herz, Trixie Friganza, Haines & Vidocq, Dunlap, Mc Cormick & Co., others.

JOE WEBER'S B'way, 29th St. Ev. 8:25. Mats. Wed., Sat. & July 5, 2:25. Last 2 Weeks. THE GIRL FROM RECTOR'S

HAMMERSTEIN'S ROOF. Evgs. at 8:15 & Daily Mats. ANNETTE KELLERMANN in Victoria Thea. and Ten Other Big Acts.

AMERICAN MUSIC HALL. Matinee Daily. Orch. Seats, 25c. Ev., 25c. to $1.50. PAULINE, Fields & Lewis & other Stars.

BREEZE BLOWN—SEA SPRAYED GREATER DREAMLAND

15 New Circus Acts. All Free. Restaurant On Pier O'er Sea. Take Iron Steamboats To Dreamland Direct. Wednesday, Big Fireworks Display. EVERYTHING NEW BUT THE OCEAN.

BRIGHTON BEACH PARK

Always Cool. 1 Mile Open Beach. PAIN'S BATTLE IN THE CLOUDS and GRAND FIREWORKS, TO-NIGHT.

Exhibition of Laces and Embroideries.

Ancient Italian designs adapted to modern uses. Sicilian Laces, Dante Hoods, Florentine Fobs, and a great variety of artistic and useful articles by the Italian women workers of the Scuola d' Industrie Italiane, 59 West 39th Street, City.

CONEY ISLAND'S GREAT ORIGINAL LUNA PARK

Copied and Imitated Throughout the World. But Still Supreme for Summertime Fun.

New Brighton Theatre To-day Mat. 2:30, 25c. Ev. 8:15 pop. prices. Brighton Beach's Newest Resort. Fiske O'Hara & Co., Edward's Blonde Typewriters, Effie Fay, Prescello, Others.

Ability and Clear Brains are sure to win—

Grape-Nuts

FOOD

—for Brains!

"There's a Reason"

IF YOU WERE A MILLER

Would you bother to wash the wheat and scour it? Thats what WASHBURN-CROSBY CO do in milling GOLD MEDAL FLOUR Its pure and cleanly.

WASHBURN-CROSBY'S

GOLD MEDAL FLOUR

THE VERY HIGHEST QUALITY